Finding Voice
Modern Declarations of Independence and their political significance are discussed by Raymond Clapper
On Page 2.

The Washington Post

The Weather
Today—Fair and warmer, probably followed by local thundershowers.
Yesterday—High, 83; low, 62.
Details on Page 19.

NO. 21,567 | Entered as Second-Class Matter, Postoffice, Washington, D. C. | WASHINGTON: THURSDAY, JULY 4, 1935 ** | Copyright, 1935, By The Washington Post. | THREE CENTS

Britain Will Ask France to Assist In Curbing Italy

Cabinet Holds Support Needed to Solve Row in Africa.

Veer From Berlin To Paris Probable

Plan Hints Concessions on European Pacts, Arms Limits.

Copyright, 1935, by the United Press.

London, July 3.—The British cabinet today decided to seek French support to restrain Italy in the crisis with Abyssinia.

The decision was expected to mean that British policy would veer from Germany, which for some time has enjoyed London's support.

It was learned that the British government decided to take the position that proposed pressure on Italy by the League of Nations could be enforced only with French cooperation.

That would involve a British shying away from the Germans and the fraternization engendered by the recent Anglo-German naval accord would cool.

While evolving no new solution of the dispute between Italy and Ethiopia, the cabinet is said to have discussed fully the approach needed to induce France to desist from further alleged encouragement of the Italian venture in East Africa.

Parleys Believed Due.

Authoritative sources said a lively sequence of Anglo-French conversations now would be conducted with Great Britain supporting French efforts to conclude non-aggression pacts in eastern Europe.

Simultaneously the final draft of a western European air pact is expected to be completed rapidly.

Moreover, Great Britain, instead of leaving France to face Germany alone in attempts to limit German land armaments, will collaborate with the Paris government.

Finally, the London government was represented as determined to dispel remaining French uneasiness lest London negotiate bilateral agreements, other than naval, with Germany.

The cabinet, meeting for the first time since the return from Rome of Capt. R. Anthony Eden, secretary for League of Nations affairs, discussed sending a note to Paris to learn the French attitude toward the role the league should play in the conflict.

Breach on Italian Move.

France has pursued a policy widely regarded as favorable to Italy's bid for overlordship in Abyssinia—tending to increase the Franco-British estrangement arising from the Anglo-German naval agreement and aggravated when Britain failed to communicate to France British proposals to mediate between Italy and Abyssinia until after the offer had been submitted to and rejected by Premier Benito Mussolini.

With a view to weaning France from support of Italy against Abyssinia, it was understood the cabinet decided to yield to the French plea to reaffirm interdependence in pending major diplomatic projects in Europe such as an air aid pact, eastern European security, land

Continued on Page 7, Column 7.

Canada to Mexico Air Record Broken

Earl Ortman Clips Hour 3 Mins. From Old Time.

By the United Press.

Agua Caliente, Mexico, July 3.—A thunderbolt concealed under the cowling of a blunt-nosed Kieth Rider monoplane hurled tow-headed Earl Ortman down the Pacific Coast from Victoria, British Columbia, today at a pace that shattered all existing Canada-Mexico speed records.

The 23-year-old Oklahoman gunned his small "bullet-plane" over the 1,250-mile route in 5 hours, 27 minutes—1 hour, 3 minutes faster than the heretofore fastest time attained between the two international border points.

Allowing for a single refueling stop, his actual flying time was 5 hours, 10 minutes.

Typewriter for sale?

After Mrs. Fred Baker, 2023 R street northwest, advertised her machine in The Post Classified Columns and sold it, three more people who wanted typewriters called and were turned away.

Mrs. Baker's advertisement cost 60 cents. She realized $13 on the sale.

Perhaps that typewriter of yours could be converted into a new suit, a new dress or a piece of useful furniture.

Call the Result Number

NAtional 4200

Mother Loses Appeal

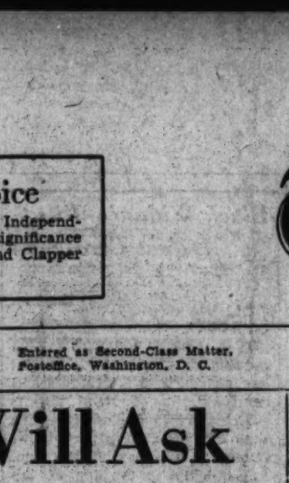

Associated Press Photos.
MRS. VANDERBILT (Top). GLORIA VANDERBILT.

Fight to Regain Gloria Is Lost By Her Mother

Court Holds Motive of Mrs. Vanderbilt to Be Mercenary.

By the Associated Press.

New York, July 3.—Bluntly ascribing mercenary motives to Mrs. Gloria Morgan Vanderbilt's fight for custody of her heiress-daughter, the appellate division of the Supreme Court today denied the dashing widow of Reginald Vanderbilt full claims of motherhood upon 11-year-old Gloria Morgan Vanderbilt.

In an unanimous decision of the appellate judges, the court upheld the decision of Supreme Court Justice John F. Carew awarding principal custody of the child to Mrs. Harry Payne Whitney, her paternal aunt.

"The reason which the relator (Mrs. Vanderbilt) offered in explanation of her conduct seems to us entirely unconvincing and inadequate," said the opinion written by Associate Justice Irwin Untermyer.

"Not until the allowance, which was provided for the child's support, appeared to be endangered by the fact that the child no longer lived with her does the relator appear to have manifested any strong desire for her daughter's companionship."

Noting judicially that Mrs. Vanderbilt had relegated her daughter to a "life of neglect and loneliness," at which the little heiress protested bitterly, the opinion said that Justice Carew "adopted what appears to us the only possible course."

The appellate judges then dropped a word of advice to Mrs. Vanderbilt:

"In the meantime, if the relator shall avail herself fully or her

Continued on Page 3, Column 2.

Eccles Gives Indorsement To Bank Bill

Fundamentally Like the Measure He Proposed, Governor Declares.

Improvements to Be Sought at Senate, House Conference.

By Franklyn Waltman, Jr.

Although dissatisfied with many of the details of the Glass sub-committee draft of the banking bill, Gov. Marriner S. Eccles of the Federal Reserve Board yesterday indorsed that measure as recognizing the "fundamental principles and purposes" of the bill originally proposed by him.

He asserted that the bill approved by the Senate Banking and Currency Committee "in its most vital respects is a distinct advance in the direction of centralized responsibility and authority for the exercise of monetary powers." He added that the bill's provisions represented "a long step in the direction of intelligent management of our monetary system."

In the first statement to come from him since the Glass sub-committee completely revised his banking bill, Gov. Eccles contended that the measure in a less fundamental respect "could and should be improved upon in the interest of practical administration and greater efficiency." He said, however, he had "every reason to believe" that between the House and Senate versions of the bill "a reasonably satisfactory measure will be worked out."

Conference Changes.

It was indicated, as pointed out in The Post yesterday, that the Administration had become reconciled to the Senate's revised bill as the best that can be obtained from Congress at this time and that no effort will be made to change the measure substantially when it reaches the Senate floor, probably next Wednesday. Instead, the Administration will seek improvements in the measure, from its viewpoint, in the conference between House and Senate.

The Senate committee's report supporting the revised bill will be available tomorrow. This will be drafted by Senator Carter Glass (Democrat), of Virginia, chairman of the sub-committee which rewrote the Eccles bill. It was hoped on Tuesday to get the bank bill before the Senate next Monday, but this plan has been abandoned in order to permit Senator Glass to visit his home over the week-end. He will be back by Wednesday.

See Serious Defects.

Although Gov. Eccles indorses the revised bill in principle, Reserve Board attaches have been more or less severe in their criticism of virtually every major feature in the new measure. While they concede it represents an improvement over existing law, they think there are many defects in the Glass draft—some of them serious.

Gov. Eccles, however, feels that he is enough of a realist to know that in legislation it must be a case of give and take and that no major law is ever written completely satisfactory to anyone. But he feels that progress is being made toward his objective of centralizing authority in the Reserve Board over credit and monetary policies.

Incidentally, in the last few days the Reserve Board has tightened its control over the Nation's currency system as a result of the Treasury's retirement of $675,000,000 outstanding Consols, which represent backing for national bank notes. Withdrawal from circulatoin of all national bank notes is now proceeding rapidly. As fast as they reach Reserve banks they are automatically retired.

Simplified Currency.

Within a few weeks only a small part of the $650,000,000 of national bank notes outstanding two months ago will remain in circulation. By August 1 national bank notes definitely will be eliminated by the Treasury's action in retiring the bonds which must be deposited as security for them. The result will be a simplification and uniformity of the country's currency system,

Continued on Page 2, Column 2.

Detroit Child Slayer Seized Accidentally by N. Y. Police

By the United Press.

New York, July 3.—Merton Ward Goodrich, sought for almost a year for the slaying of 11-year-old Lillian Gallaher, of Detroit, confessed to the murder late today after his accidental arrest on charges of disorderly conduct.

"I guess you know all about me," muttered the prisoner, twice an inmate of insane asylums, as he recounted the brutal killing. Goodrich was a jazz band trap drummer.

He was seized first as "Raymond Johnson" as he watched children wading yesterday in a Central Park swimming pool. He was on the verge of making overtures to some of them when he was arrested by a patrolman who became suspicious of his actions.

His true identity was revealed by police fingerprint records.

"I was just scared," mumbled Goodrich. "I didn't mean to kill her.

"We went to my room and I took her to the bedroom. She screamed and tried to run away. She ran into another room and slipped on a rug. She hit her head, knocking her unconscious. I feared the worst because I had committed a similar crime some years ago." It was for this attack that Goodrich was committed to an asylum.

The slender, thin-faced Goodrich and his wife both were booked tonight on charges of homicide. They waived extradition to Detroit.

Lillian Gallaher, disappeared last September 20 while selling tickets for a school raffle. Her violated body was found a week later in a trunk in an apartment hastily vacated by Goodrich and his wife.

Pictures on Page 3.

Blue Eagle Not Dead—'Just in Cold Storage'

By the Associated Press.

The NRA says the Blue Eagle is not dead, but is in "cold storage."

The explanation is that of James L. O'Neill, acting chief of the recovery ageney. For weeks NRA has made little or no use of the eagle for compliance purposes, but officials don't want to announce an official death sentence yet.

Some kind of an insigna might be developed in the future as a badge of merit for industries living up to certain labor standards. Then they might pull the bird out of storage.

Heart Ailment Causes Death Of Justice Hitz

Popular Jurist Stricken on Leaving Home for Court; Named in 1916.

Associate Justice William Hitz, of the United States Court of Appeals for the District, died yesterday of a heart attack which seized him as he was leaving his home for the courthouse. He was 63.

It was Justice Hitz, who because he hated delay, ruled promptly on dilatory motions in his court with this now famous remark:

"This court is frequently in error but never in doubt."

But the frequency of the court's error was exaggerated, because his decisions were not often reversed in the high tribunals.

Celebrated for his curt, ironic humor while on the bench of the District Supreme Court, Justice Hitz was no less admired and loved for his mercy and understanding compassion.

Court Adjourned.

Efficient and indefatigable, he had refused to leave his work for a much needed rest, although he had been in poor health for a year.

When news of his death came, Chief Justice George E. Martin, of the Court of Appeals, canceled its scheduled session, while District Supreme Court was adjourned until Monday.

Justice Hitz was appointed to the bench of the District Supreme Court in 1916 by President Wilson. Although a Democrat, he was advanced to the Court of Appeals in 1931 by President Hoover.

Unconventional and informal when he presided in the lower court, Justice Hitz expressed his views bluntly and independently of those of his associates.

The tradition of well-said things which he leaves behind perhaps might be compared to the sage and celebrated remarks of the late Justice Oliver Wendell Holmes. Here is an example:

Held Court in Open.

A jury was just filing out to start deliberations. Up rushed a young prosecutor to Justice Hitz. "Your honor," he said, "I forgot to ask the court to instruct the jury that the fact that the defendant in this case had a preponderance of witnesses is not to be considered a preponderance of the evidence."

Justice Hitz turned to the jurors and said: "Gentlemen of the jury, this is a law suit, not an election."

That his informality was not entirely in expression was proven by his frequently holding court on the courthouse lawn during hot weather. It was cool under the trees, and jury, lawyers and litigants as well as the judge appreciated it.

Away from the bench, Justice

Continued on Page 5, Column 2.

NRA Passes; Staff to Pen An Obituary

1,400 Workers to Write Complete History of Blue Eagle.

4,000 Will Lose Jobs as FTC Takes Charge of Voluntary Codes.

NRA, until six weeks ago the most elaborate and most active of all New Deal emergency organizations, quietly expired yesterday without even the formality of a death notice. Its publicity department, which during the last two years has turned out more statements and announcements than ever were issued by any Government agency in a similar length of time, ignored the event.

First definite word that the end finally had come was given by President Roosevelt who made it clear at his press conference that all matters pertaining to voluntary business agreements to replace codes will be handled by the Federal Trade Commission. James L. O'Neill, recently appointed acting NRA administrator, said later that his organization hereafter will do little besides compiling a history of the two years of life of the Blue Eagle and gather information.

4,000 to Lose Jobs.

Four thousand of the 5,400 NRA employes will be transferred to other departments or discharged within two months. The remaining 1,400 will stay for a while to compile records.

Efforts at artificial resuscitation had been going on ever since the Supreme Court decision outlawing the codes. They have now been abandoned. A skeleton setup, with various divisions and an advisory board, was ordered by the President with enactment of the new NRA law. With the exception of an "archives division" headed by Leon C. Marshall, these are now inoperative. While several proposed bills for NRA revival are being considered, there is virtually no chance that any legislation will be enacted at this session, of Congress.

"Spade Work" to Be Done.

There has been almost constant discussion of possibility of handling voluntary codes through the skeleton NRA, but this has been abandoned, largely because the Federal Trade Commission has far more authority in law to handle agreements than has the NRA.

Asked about the remaining functions of the NRA, President Roosevelt said that it will do some spade work.

"Spades can be used to dig graves," O'Neill said when told of the President's statement.

Until the more recent discussions between NRA and FTC officials, it was considered possible that NRA would handle wage and hour provisions of codes, but this proposal has been given up. Such wage and hour provisions as will be contained in the new agreements—and there are expected to be very few such provisions—will be handled by the FTC.

O'Neill announced that Maj. Gen. Amos A. Fries, recently appointed to head a committee to study the effect of the abandonment of codes, will not be able to serve. He said no one had been named to replace him as head of the committee. Alvin W. Brown, who was brought to NRA by Gen. Hugh S. Johnson and who recently has been assisting O'Neill, has left the organization to assist Gen. Johnson as New York City works progress administrator.

Francis Biddle, chairman of the National Labor Relations Board, set

Continued on Page 2, Column 6.

100,000 to Watch Fireworks In Monument Area Tonight

Fair, Warm Weather Forecast for Parades and Speeches on Fourth; President Plans to Spend Day Working in His Study.

By Gerald G. Gross.

Promised "fair and warmer" by the weather man, Washingtonians and the thousands of out-of-towners who make the occasion an excuse to visit the Capital will celebrate the "Fourth" today with fireworks, speeches, athletics, picnics and practically every other type of summer diversion.

Throngs of tourists and sightseers will descend upon the city, whose attractions will include a fireworks display, marathon race and numerous patriotic exercises, and throngs of local residents will take advantage of the holiday by invading nearby beach resorts and mountain retreats. More than 100,000 are expected to witness the Monument Grounds ceremonies beginning at 7:15 p. m., whose crowning feature will be a $750 pyrotechnic display.

President Roosevelt will observe the 159th anniversary of the signing of the Declaration of Independence by staying in the White House and working, he indicated yesterday, adding that the highways probably would be too crowded for an enjoyable drive.

He may, though, if he wishes, watch the fireworks show in the Monument Grounds simply by taking a chair on the south portico. Whether or not, he will be represented on the grounds by a brilliant set-piece likeness of himself. The only other portrait in the fireworks display will be one of George Washington.

The first official event of the day will be a street parade in Takoma Park, beginning at 9:30 a. m., which will be led by the United States Army Band. The march will inaugurate the community's all day celebration, which will be concluded with a fireworks exhibition at 8 p. m. in the new Philadelphia avenue playground.

Col. Francis Scott Key-Smith, descendant of the composer of "The Star-Spangled Banner," will address the Association of Oldest Inhabitants at their annual celebration. The old Union Engine House at Nineteenth and H streets northwest will be the scene of the program, which is scheduled to begin at 10:30 a. m.

From 11 a. m. until noon the Jewish War Veterans will conduct patriotic services in the amphitheater of Arlington National Cemetery. Senator Bennett Champ Clark, of Missouri, will deliver the principal

Continued on Page 3, Column 6.

D. C. Bars Emerge From Hiding; Even Mixing at Tables Legal

Washingtonians saw drinks mixed in the open legally for the first time last night since enactment of the Sheppard prohibition act, as the "hidden bar" bill became a law.

Bars began emerging from behind screens and partitions, where they had been since passage of the District liquor bill, early in the afternoon after President Roosevelt had signed the bill permitting on-sale liquor dealers to mix drinks in front of patrons.

George Offutt, chairman of the Alcoholic Beverage Control Board, immediately issued regulations governing operation of the act and warned dealers and consumers that the law does not permit patrons to drink while standing.

"Patrons can not be served unless they are sitting at tables as at present," he said.

He explained, however, that bartenders may even mix and pour drinks at the tables under provision of the Dirksen act.

While Offutt said the ABC board would enforce the act and predicted there would be no return to the pre-prohibition saloon, Commissioner Gerge E. Allen, who opposed the bill, said he saw no reason why the regulation requiring patrons to sit down while drinking might not also be repealed.

"If you are going half way, why not go the rest," he said. "The sitting requirement is no sillier than the hidden bar."

Charles E. Sands, legislative agent of the Hotel Restaurant Employes and Bartenders Alliance, issued a warning that if dealers did not generally abolish hidden bars the employes' union would take steps to force them to do so.

Lobbyists Facing Call By House as Utility Bill Nears Test in Senate

Peace Treaty Ends Dispute Over Relief

Hopkins Kept in Saddle; Duties of Walker Aren't Defined.

By Felix Bruner.

Heads of the three principal divisions of the works program signed a "peace treaty" yesterday, as every indication pointed to an actual start of the program with employment of hundreds of thousands of workers before the end of July.

The "treaty," designed to settle the question of authority between Harry L. Hopkins, works progress administrator, and Secretary Ickes, PWA administrator, was made public by President Roosevelt. It was signed by Hopkins, Ickes and Frank C. Walker, executive director of the National Emergency Council, and approved by President Roosevelt.

While the agreement, which was designated a clarifying statement, gives Ickes a slightly more important place in the program, it definitely keeps Hopkins in the position of head man. There was nothing in the agreement defining Walker's duties, most of which have been eliminated since the program turned to a setup resembling the old CWA.

Pact's Provisions.

The agreement provides:

New construction to cost more than $25,000 will be under the jurisdiction of the PWA.

Slum clearance and housing shall be under PWA.

"White collar" projects, building projects costing less than $25,000, and all projects, regardless of cost, except new building and housing, shall be under the Works Progress Administration.

Giving Hopkins the final word, the arrangement provides that all projects rejected by the PWA shall be sent to Hopkins for final consideration.

As examples of the kind of projects to be handled through the PWA, the statement listed a score of different types of buildings, in addition to sewer systems, drainage improvements, terminals, water supply systems and other types of public works.

Varied Program.

The Hopkins organization will handle such projects, in addition to "white collar" jobs, as recreational facilities, parks, playgrounds, small dams, ditches, street repairs, demolition, malaria control, pest extermination, airports, sidewalks, gutters and curbs, levee work, landscaping, grading, farm-to-market roads, and reservoirs.

Many times as much money will be spent on the projects under the direction of Hopkins as those under the direction of Ickes. Complications arose almost immediately after the statement was issued. Lump allotments made Monday for works progress projects in Indiana, Alabama, Georgia, New York City and the District of Columbia include a number of items of construction to cost more than $25,000. Hopkins said that many of these could be broken down into smaller units to come within the price limit, and others constituted additions to existing buildings, which he said would come under his department. He said, however, that in a few instances there might be conflict with the new rule.

The new arrangement, it was pointed out at the White House, does not govern applications falling within the jurisdiction of any other Federal agency. These applications will continue to be handled directly through the division of applications and information.

President Roosevelt, at his press

Continued on Page 2, Column 5.

Their Feud Settled

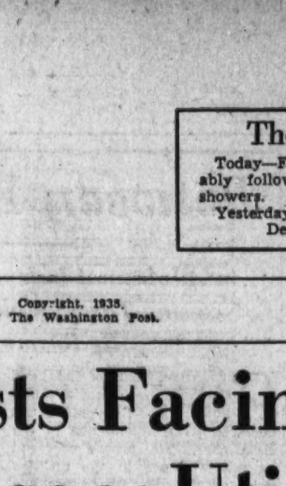

Associated Press Photos.
HARRY L. HOPKINS (Top). SECRETARY ICKES.

Hill Stresses Social Aspect Of Wealth Tax

House Expert Doubtful of Much Revenue From New Program.

By the Associated Press.

Indications that the President's tax-the-rich program would bring in less money than has been forecast yesterday came from a congressional tax leader, coupled with an assertion that the "social aspects" of the plan were more important than its revenue considerations.

Representative Samuel B. Hill (Democrat), of Washington, chairman of the House Ways and Means sub-committee which originates tax bills, the spokesman, also discounted attempts to delay action on the program until next session. He added that "we're going through with the original plan."

The original plan was an understanding with the President that all efforts would be made to enact the new tax program this session, Chairman Harrison (Democrat), of Mississippi, of the Senate Finance Committee, already had said he was proceeding with that program.

Hill remarked yesterday that "we will have some sort of a bill ready for the full committee to start hearings on Monday."

Just what rates would be included, Hill could not say. He asserted, however, that after conferences with Treasury representatives he felt the "social aspects of the taxes are more important than the amount of money that will be raised."

Some, he remarked, have said that millions and even billions could be raised through the very

Continued on Page 2, Column 7.

Rules Committee Moves to Investigate Undue Influence Charges.

Fight Due Monday On 'Death Penalty'

Higher Chamber Defers Actio nfor $150,000 for 2-Way Inquiry.

By Robert C. Albright.

Congress went hunting for lobbyists yesterday with a gun and a cannon, and the noise from both all but drowned out a quiet but determined struggle to restore the "death sentence" for "unnecessary" holding companies to the Wheeler-Rayburn bill.

The cannon was wheeled into place by the Senate Interstate Commerce Committee. It demanded an $150,000 Senate investigation of all efforts to influence votes on the Administration's pending power legislation. The Senate deferred action.

The smaller weapon, lacking powers of subpena and appropriations carried in the bolder Senate resolution, was wielded by the House Rules Committee. Lobbyists for and against the Administration on the Wheeler-Rayburn measure will be called before the group next week.

Power Measures Ahead.

Both houses, meanwhile, coasted toward another vote on power measures that will place the Administration's weakened grip on Congress again under test.

Senate conservatives on Monday will attempt to override the President's holding company "death sentence" demands by a motion to concur in the riddled House measure.

At about the same time the House will call up the Administration's TVA amendments, minus most of the broad powers sought by the President. The leadership will make a last stand to restore them to approximately their original form, and insert the new teeth the Administration wants to carry out its power policies.

These two measures for the moment overshadowed other pending bills equally charged with explosives for the Administration's leadership. Drastic AAA amendments, sweeping changes in the banking law and proposed tax legislation head the list of troublemakers.

Lobbying in Spotlight.

Lobbying legislation, smoldering subsurface all session, thrust all of these into the temporary background. Despite a House investigation already ordered into influences brought to bear both ways on Wheeler-Rayburn votes, the Senate yesterday prepared to proceed in its own way.

The Black resolution, calling for an all-embracing utility lobby investigation, was reported by the Senate Interstate Commerce Committee with a recommendation for a $150,000 appropriation. The Senate referred this to their Committee on Audit and Control.

"It is intended to apply to any efforts which have been made to influence legislation relating to the so-called holding company bill wherever they have been made," announced Senator Hugo Black

Continued on Page 2, Column 4.

De Chambrun Slated As French Envoy Here

Paris, July 3 (U.P.).—Charles de Chambrun, French Ambassador to Italy and uncle of Count Rene de Chambrun, who is engaged to marry Premier Pierre Laval's daughter, Josee, will be named Ambassador to Washington, it was rumored in diplomatic circles today.

The rumors intrigued Paris society, since they follow so closely announcement that Count Chambrun, descendant of Lafayette, is to become a member of the premier's family in August. Ambassador Chambrun served as counsellor in Washington in 1919. He was a secretary in the French Embassy there in 1903.

Index to The Post

	Pages.
Along the Potomac	7
Army and Navy Orders	18
Clapper's Between You and Me	2
Classified Advertisements	19, 20
Comics	21
Editorials	6
Federal Diary	18
Financial News	16, 17
Oddly Enough	20
Phillips' Once Over	21
Pictures, a full page	10
Radio News, Programs	18
Screen and Stage	12
Sullivan on Broadway	12
Skolsky in Hollywood	18
Society	8
Sports	13, 14, 15
Vital Statistics	19
Weather Reports	19
Women's Activities	9

85 Processing Suits on File Against AAA

List of 56 Is Bared After Amendments to Act Are Reported to Senate.

By the Associated Press.

Shortly after the Senate Agriculture Committee reported to the Senate the proposed AAA amendments containing a barrier to tax recovery suits yesterday, the Department of Justice released an incomplete list of 56 processing tax cases pending in Federal courts.

Meanwhile, at a press conference with Secretary Wallace, officials said that a total of 85 suits had been filed. It was reported that temporary restraining orders had been granted in about 15 cases.

Suits Fail to Make Dent.

Wallace told newsmen that he could not understand why the scores of suits have been filed in recent weeks, but said the litigation had not "made a dent" in the tax collections.

He said that in several cases where temporary restraining orders have been granted, the courts have required the plaintiff processors to deposit an amount equal to the taxes due, plus penalties and interest. In such cases, it was said, the processors must deposit also taxes which might become due and payable while the suits are pending.

The proposed AAA amendments as reported by the Senate committee would place a stamp of approval on all taxes collected in the past.

Precautionary Measure.

Chester C. Davis, AAA administrator, advanced the belief that the suits were filed as precautionary measures. He believed that when the first suits were instituted, processors, or directors and stockholders of firms read accounts of the proceedings and decided to take no chances.

Agriculture Department officials said that benefit payments to farmers in adjustment programs in effect this year will be made regardless of the outcome of the processing tax suits. If the suits should result in a sharp decline in tax collections, benefit payments would be taken from general Treasury funds, officials said.

AAA officials estimated that the 85 pending suits asked recovery of about $10,000,000. Approximately $900,000,000 in processing taxes has been collected.

Missouri Pacific Plan Before RFC

Bondholders Offer to Unite Many Security Issues.

By the Associated Press.

A plan for the reorganization of the capitalization of the Missouri Pacific Railroad yesterday was placed before Chairman Jones of the RFC by representatives of the bondholders of the road.

Presented by J. W. Steadman, of the Prudential Life Insurance Co., the plan calls for consolidation of between 80 and 100 underlying bond issues of the system into five or six issues.

The present bondholders would receive one-third of their holdings in fixed interest bonds, one-third in income bands and one-third in stock.

Jones said he saw only minor differences between the bondholders' plan and that worked out by O. P. Van Sweringen, who, with his brother, controls the system. Jones plans a meeting for some time next week in New York between Van Sweringen and the bondholders' committee to work out final details of a plan to be placed before the St. Louis Federal Court and the Interstate Commerce Commission.

McNinch Will Attend World Power Parley

By the Associated Press.

President Roosevelt yesterday designated Frank R. McNinch, chairman of the Power Commission, as his special representative to the world power conference at The Hague, beginning July 15.

The conference was created in 1923 for the purpose of international discussion and study of technical, economic and social problems connected with power development.

McNinch will carry with him an invitation for the third plenary meeting of the world power conference to be held in the United States next year under the auspices of the Federal Government.

Senate Passes Bill For Statistical Board

By the Associated Press.

A House bill providing for the creation of a central statistical board and a statistical committee composed of Cabinet officers was passed yesterday by the Senate and sent to the White House.

The board would coordinate and improve the statistical work of the various Governmental agencies.

The committee would be composed of the Secretaries of Commerce, Agriculture and Labor. The board would be headed by a presidential appointee who would receive $10,000 a year. An appropriation of $180,000 annually would be authorized.

Kellogg in Hospital, But Still Plays Golf

Rochester, Minn., July 3 (AP).—Frank B. Kellogg, St. Paul, World Court justice and former United States Secretary of State, was in a hospital here today for treatment for an old ailment and general examination.

His physician described Kellogg's physical condition as "remarkable," adding "he played a round of golf when he arrived here, so there can't be much wrong with him."

Between You and Me

An All-Around Independence Day; AAA Processing Taxes; Moley's Fall From Grace.

By Raymond Clapper

DECLARATIONS of Independence are becoming popular again. The Supreme Court declared its independence in the NRA case. The House declared its independence in the utilities vote, or did it? Processers are rebelling against the processing tax like colonists at the Boston tea party. Republicans are beginning to declare their independance in audible voices again. Confusing, perhaps, and certainly noisy, but worth it if it is a sign of independent thought.

The United States has had the advantage of being able to develop its own institutions. Unlike old and rigid European societies, it has been cramped little by the dead hand of the past. Not being cursed with ignorance or oppression, Americans have put out no welcome mat for dictatorship. This Government has remained flexible on the whole, and therefore has been able to grow with changing times.

The chief danger now comes not from those who stand up and protest against AAA, or devaluation or any of the things that have been done, but from those who would freeze the Constitution and the forms of Government against any change. Nothing very serious can happen to a government that has the power of adaptation. After all, Congress meets every year and Presidents can not stay longer than four years unless the country is satisfied with them. Unlike Germany, Russia or Italy, we have the power of relatively quick correction. With that power the United States can be bolder in trying out what it thinks is worth trying. Throughout history the governments which broke down were the ones which could not bend.

* * *

Filing of the vast number of suits to hold up collection of AAA processing taxes is another argument for expanding the principle of declaratory judgments so that a final court test on the constitutionality of an important law may be had before untold damage results. Here it is more than two years after AAA began to function and some months more must elapse before the Supreme Court can say whether AAA's collection of processing taxes was constitutional. In the first two years $824,000,000 has been collected in processing taxes. Now nobody knows whether it was all a mistake or not.

* * *

Raymond Moley is supposed to have dropped slightly in presidential favor recently because he did not see eye to eye with Mr. Roosevelt on the graduated corporation tax proposal and liked the House version of the utility bill better than the Senate's "death sentence."

* * *

The reason NRA's job has been shifted to the Federal Trade Commission is that under the existing Federal Trade Commission act there is more authority than the court left in NIRA. The commission has practically every power which was left to NRA and a good deal more.

The one big ticklish problem is that the antitrust laws stand and when the Federal Trade Commission puts its okay on any industrial agreement, it becomes morally, though not legally, bound to refrain from prosecution. This scheme will require close dovetailing of the commission with the Department of Justice, so that the Government is not simultaneously approving through one branch and threatening prosecution through the other.

Gov. Talmadge's anti-Roosevelt Fourth of July speech in Georgia had some of its edge taken off because Mr. Roosevelt spent half an hour at his press conference yesterday reciting a list of 881 works projects to be undertaken in Georgia.

Mr. Roosevelt began reading the list with the explanation that he would stop if anyone became tired of it.

After he read half a dozen items, a voice from the rear boomed out:

"Tired."

Mr. Roosevelt continued to read, and shortly the same voice was heard again:

"Still tired."

But the President continued and after a while the interlocutor called out:

"Exhausted."

When that didn't cut off the President, an undertone wisecrack echoed around the room.

"It's a filibuster."

They thought the President was trying to stall off any questions about the utility legislation. But they finally got their questions in. The first one, the President said, was a silly question. In response to the second one, he quoted the last lines of the old Southey poem about the Battle of Blenheim when the old man was asked what good came of it:

"Why, that I can not tell," said he.
"But 'twas a famous victory."

* * *

The much-advertised Republican rally to be held at Cleveland July 8, with representatives of surrounding States attending, was called without benefit of clergy. Regular leaders were not in on it. The promoters are in a row with their own Ohio State chairman. Even Representative Chester Bolton, of Cleveland, chairman of the Republican congressional campaign committee, was not consulted. Later he was invited to speak, but business here will prevent him from attending.

The meeting was organized by George H. Bender, former State senator, who is at outs with the regular State organization. Other Republican leaders can't repudiate the affair, so they're giving it the silent treatment.

* * *

Political Parade: Friends of Senator L. J. Dickinson, of Iowa, are looking for money to get his Republican presidential boom started . . . Representative Bert Snell, Republican House leader, is said to be the dark-horse candidate of Charles D. Hilles, New York Republican committeeman and the major insider in the party . . . Plans for a Fourth of July Roosevelt rally at Warm Springs, Ga., to offset Gov. Talmadge's Independence Day speech have been called off. The President doesn't want his Warm Springs Foundation mixed up in politics . . . If the Republicans by any chance put a Democrat on their ticket it is likely to be Lew Douglas for Vice President . . . Whether an Administration agent threatened to cut off funds for the Passamaquoddy tide - harnessing project if Representative Brewster, of Maine, voted—as he did—against the death sentence, is a matter of dispute. But such dust has been kicked up over it that the Administration couldn't stop this project now if it desired to, without looking very guilty.

* * *

An indignant young man spotted Senator Huey Long on the dance floor and took a swing at him. Trying, in other words, to clip the light fantastic.

Island Inquiry ToldOustedAid Is Unbalanced

Former U. S. Attorney Denies He Spent Time Damning Pearson.

By the Associated Press.

Senators whose investigation of Gov. Paul M. Pearson's Virgin Islands administration received a fist-fight send-off yesterday heard an anti-Pearson witness termed "not normal mentally."

Charles H. Gibson, ousted Government attorney in the islands, denied this description from the witness stand. He just as emphatically denied that he had "excited the (Virgin Islands) natives by circulating a rumor that the Governor was leaving the islands in 30 days."

The testimony about Gibson's mentality was read by Edward J. Colgan, the Senate committee's counsel, from a report by two Interior Department investigators. They alleged Gibson was "afflicted with a monomania concerning Pearson and spends most of his time walking the streets damning the Governor."

Reynolds Asks Questions.

Senator Reynolds (Democrat), of North Carolina, who went to the islands in May to open the investigation and returned home "disgusted," questioned Gibson.

"Why were you not removed directly when Pearson came in?" he asked.

"In the Hoover Administration it wasn't so easy to remove a Republican," was the reply.

Gibson said a change of administration in the islands was "desirable for economic reasons and to preserve peace and quiet." The populace, he contended, had no confidence in Pearson and felt that his background as an educator and lecturer did not fit him for the job.

Grinning and handsome Lawrence W. Cramer, Lieutenant Governor of the islands, denied he intended to start a nudist colony there.

Committee counsel had asked Gibson, former island attorney, if Cramer "is the one who was in favor of establishing a nudist colony there."

Smiling broadly, Gibson said: "I can not say."

Explains to Reporters.

But Cramer, in the audience, laughingly told reporters there was "nothing to it." He explained:

"One of the charges brought was that I intended to start a nudist colony on Christianstad Island. In the first place I haven't the figure. In the second place I would never start it there. It is in the middle of the harbor. It would stop all traffic."

Earnest Gruening, director of the division of territories and island possessions of the Department of the Interior, later issued a statement attacking Gibson as having been "long a trouble-maker in the Virgin Islands."

Gibson, he said, was "discharged as Government attorney on September 12, 1933, because of incompetence and neglect of his official duties," adding that John H. Edwards, Assistant Secretary of the Interior in 1932, had "reported that 21 requests for legal aid made to Gibson in the spring of 1932 had gone unanswered."

The hearing was adjourned until Monday.

Farmer Facing Charge Of Murdering Nurse

Minneapolis, July 3 (AP).—County Attorney Ed. J. Goff today said he was preparing first-degree murder charges against Joseph Ponczek, 51, who, Deputy Sheriff Fred Kramer said, had confessed to slaying Mrs. Clara Williams, 63, a nurse.

The deputies found Mrs. Williams' body buried on Ponczek's farm near Anoka in an 8-foot grave underneath that of a dog. Kramer said Ponczek had confessed bringing Miss Williams to his farm as a housekeeper, last May 9, attacking her and beating her to death when she resisted.

Mrs. Williams was a daughter of the late Rev. P. M. Cross, Methodist minister at Mitchell, S. Dak.

Confirmed for Post

Harris & Ewing.

HAROLD M. STEPHENS, whose nomination as Assistant to the Attorney General was confirmed yesterday by the Senate. He is from Utah.

Works Dispute Ended by Pact; Plans Speeded

Continued from Page 1.

conference, read a long list of projects approved in the States that already have been given lump-sum allotments to dispute charges that the works program is "just another CWA." As examples he cited school buildings, libraries, playgrounds, college buildings, golf courses, and numerous other projects to be constructed under supervision of Hopkins' department. Cost of many of the projects he enumerated far exceeded the $25,000 limitation on building construction under the Hopkins organization.

The President pointed out that a number of projects, including some rivers and harbors work, construction of power and reclamation dams and similar undertakings would not be charged wholly against State quotas because they are national projects. He announced also that he had decided to increase expenditures for farm-to-market roads from 25 per cent to 37½ per cent of the $400,000,000 highway allotment. These unpaved roads will be improved with a minimum of material cost under the works Progress Administration.

Hopkins announced that allotments to States probably will all be made before August 1. He indicated that such lump-sum allotments as already have been made do not represent the total to be given States and cities receiving them. This would indicate that probably half the $4,000,000,000 works fund will be spent on thousands of small jobs lumped as State programs.

Asked what part the Walker organization would play in handling these projects, Hopkins said that State programs as such would pass through the DAI, but that each project would not be considered separately.

Hopkins said that half of the projects being carried out by the FERA as work relief will be transferred to the new program.

This probably will mean that more than 1,000,000 persons will be almost immediately listed as working under the new program, although they will merely be continuing on their old relief jobs. Many small State projects also are expected to get under way this month, so that by the end of the month there will be an impressive total employed.

In each instance in which States have been given allotments the States themselves have contributed substantially toward the cost, it was revealed.

Most of the heavy cost allotments already have been made.

Farley Changes Mind, Approves 40-Hour Week

Postal Chief Now Indorses Bill to Cut Hours of His Employes.

Reversing his famous stand, Postmaster General Farley last night announced his indorsement of a House bill providing a 40-hour week for all employes of the Postal Service. The bill passed the House June 3 and is in Senate committee.

Between 18,000 and 20,000 substitute workers, all on the present rolls, will be given full-time employment if the measure is enacted, at an added cost of $21,400,000 yearly, according to figures compiled at the Postoffice Department. Postal employes now work 44 hours weekly.

Farley's indorsement of the resolution was announced in a letter to Senator Kenneth McKellar, chairman of the Senate Committee on Postoffices and Post Roads.

In it he wrote:

"I have given much thought to this legislation and I feel I should say to you that at the time this matter was presented to the Department by Hon. James M. Mead, chairman of the committee on Postoffices and Post Roads in the House of Representatives, in April, 1935, it was felt that the increase in revenus in the Postal Service had not reached such proportions as to justify an expenditure sufficient to take care of legislation of this character. However, I am pleased to advise you that at this time there is every indication that the increase in postal revenues will continue, and it is believed that better working conditions for the employes can be provided.

"I have talked with the President, and he believes that in view of the increase in receipts and the general objective of giving additional employment, the bill to reduce the hours of labor of the postal employes from 44 hours to 40 hours per week is sound.

* * * *

"I can not forget the splendid spirit of co-operation in which the postal employes accepted the reductions in their salaries and the payless furloughs during the period when it was necessary for the Department to observe the strictest of economy. As you know, Senator McKellar, my approval of this measure is in harmony with the general policy of the Administration."

House Bloc Drives For Lemke Bill

By the Associated Press.

A group of House liberals pledged themselves yesterday to oppose adjournment until Congress votes on the Frazier-Lemke farm refinancing bill and higher tax rates on inheritances and gifts.

Simultaneously, Representative Lemke (Republican), North Dakota, and a delegation of House members reported they had been virtually assured by President Roosevelt that he would do nothing to interfere with a House vote on the measure to refinance farm mortgages with $3,000,000,000 of new money. Furthermore, Lemke said the President felt it was right that the bill should be disposed of in the open and not be held up in committee.

Referring to a petition pending on the Speaker's desk to force the bill out of committee, Lemke said "we'll get the signatures by Friday which will force a vote on the bill."

Black Widow's Wits Defeat Centipede

By the Associated Press.

Oklahoma City, July 3.—A coy black widow spider displayed strategy today to take a decided advantage in a mortal battle royal with a tarantula and centipede.

Thrown into a glass jar with the other pests, the black widow, much the smallest of the trio, ran quickly to the top of the arena. From that vantage point she watched with cool detachment the elimination of her first enemy, the tarantula. In constrictor fashion, the centipede wrapped its body around the tarantula, crushing it to death in 17½ minutes.

Then the black widow went into action. With the deftness of a rodeo performer, she entangled the centipede, ten times her size, in web threads of her own spinning. Hampered and surly, the big centipede threshed about the enclosure. The black widow retired to a corner, apparently content for the time to remain outside the reach of the centipede, which was unable to pursue her up the slick walls of the cage.

Hill Stresses Social Aspect Of Wealth Tax

House Expert DoubtsMuch Revenue Possible; Bill Ready Monday.

Continued from Page 1.

taxes suggested by the President—levies on inheritances, gifts, corporation incomes and individual incomes over $1,000,000 a year.

Hope for Hot Weather.

"I don't believe there is a chance to get anything like the amount of money that has been talked about," Hill asserted. "For instance, my recollection is that the incomes above $1,000,000 a year produced only about $81,000,000 last year. Even if you taxed that 100 per cent, you wouldn't get enough to count—from a financial standpoint."

He indicated, too, that this subcommittee, which is holding almost daily conferences with Treasury officials, was thinking of reducing the inheritance tax exemption below the $300,000 suggested by Senator Harrison when the wealth distribution levies were being discussed in the Senate. But so far, Hill emphasized, there has been not even a tentative understanding on tax rates or expected revenue.

Manwhile, some members of the Ways and Means Committee agreed that they were "honor bound" to try to put a bill through this session. But privately they expressed the hope, if not the belief, that hot weather might make it necessary to postpone the measure until fall.

Communications Body Gets Gary as Counsel

By the Associated Press.

Hampson Gary, of Texas, who for six months last year was a member of the Communications Commission, yesterday was named general counsel of the commission.

He succeeds Paul Spearman, who resigned to practice law here.

Bill Forbidding Loans for War Gains in House

Measure Bars Credits for All Save Allies of This Country.

By the Associated Press.

A bill to forbid American loans or extension of credits to the government or citizens of any warring nation was approved yesterday by the House Foreign Affairs Committee.

The measure would not, however, apply to a country engaged in war as an ally of the United States.

Describing loans and credits to nations in armed conflict as the "spearhead of the whole neutrality question," Representative Kloeb (Democrat), Ohio, author of the bill told the committee he drafted it "from the standpoint of attempting to do something for the preservation of white civilization, because I felt that should another major war come upon us and should we be drawn into it, it would threaten the very existence of future white civilization."

He said he felt with President Roosevelt that war is provoked by political leaders.

"Now if the leaders of these countries who are now inviting war could realize," he said, "that so far as the bankers of the world are concerned, the doors of their vaults are closed * * * in the event that they bring about another catastrophe, they are less likely to bring about that catastrophe."

The bill would impose a maximum fine of $10,000 and imprisonment up to five years for extension of credit or loans. Several similar bill have been introduced in the Senate.

Grass Roots Unit To Be Permanent

Organization to Be Formed in Chicago Soon.

By the Associated Press.

Chicago, July 3.—Organization of a permanent Republican grass roots committee consisting of five members from each of the ten States participating in the recent Springfield conference will be completed at a meeting in Chicago within the next two weeks, it was announced today by Harrison Spangler, Iowa, Republican national committeeman.

Spangler, after a series of conferences with Chicago G. O. P. leaders yesterday, said that by September he expected States and counties to start staging local grass roots rallies.

He said: "Everywhere I find Democrats going along with the grass roots movement. Many ardent Democrats of two years ago are now saying the New Deal is in a state of bewilderment, that it is not getting anywhere, and the huge debt it is piling up is filling the air with a feeling of instability."

Byrnes Gets Threat Of Blease Opposition

Columbia, S. C., July 3 (AP).—United States Senator James F. Byrnes' proposal for broadened congressional authority to deal with interstate commerce today brought from Cole L. Blease, a former United States Senator and Governor, a threat to contest Byrnes' Senate seat on a "States' rights" platform.

In a statement preceding a States' rights address he is to deliver at Forest City, N. C., tomorrow, the veteran campaigner asserted "Jim Byrnes should be read out of the Democratic Party." Blease said he was out of politics, and wished to stay out, but would run against Byrnes on the States' rights question "if necessary."

20 Drown as Ships Capsize.

Oslo, Norway, July 3 (AP).—Reports from Murmansk, U. S. S. R., said 20 persons were drowned today as five fishing vessels capsized in a gale on the White Sea.

NRA Expires; Staff to Write Its Obituary

Continued from Page 1.

up to enforce labor provisions in NRA codes, announced he would return to private law practice in Philadelphia within a few days. President Roosevelt Tuesday extended the life of the NLRB for one month, presumably in preparation for enforcement of the Wagner labor disputes bill.

Edwin Smith, former labor commissioner of Massachusetts, is the only remaining member of the NLRB. Dr. Harry A. Millis left several months ago to resume his position as head of the economics department of the University of Chicago. Smith is reported to be under consideration for appointment as chairman of the new Wagner board.

O'Neill said that interested industries will be advised to take their problems before the Federal Trade Commission. There will be no "goldfish bowl" and no elaborate hearings or publicity at the Federal Trade Commission. No effort will be made to "sell" the idea of codes or to persuade anyone to initiate agreements. Agreements when they are formulated will be binding only on members of industries actually signing them. Enforcement will be undertaken through cease and desist orders and other machinery ordinarily used by the commission.

The commission for 15 years has been making trade agreements. Under the present arrangement it is expected to go ahead much as it did before NRA came into existence.

Argentine Town Feels Quake.

Salta, Argentina, July 3 (U.P.).—The town of Lapoma was rocked today by strong earthquake shocks. It had not yet been determined whether any damage was caused. Lapoma was virtually wiped out by an earthquake in 1930.

Eccles Praises Banking Bill; Seeks Changes

Continued from Page 1.

with the Reserve Board in a position to exercise a greater control over the amount of money in circulation.

One of the provisions in the revised banking bill regarded in Administration quarters as inadequate is that giving the Reserve Board authority to change deposit reserve requirements but not less than that now specified by law nor in excess of twice the present amount.

It was pointed out that under this provision the board would be able to increase deposit reserves by approximately $2,500,000,000, which is now about equal to the excess reserves of member banks. But excess reserves recently have been increasing and, it was asserted, it is possible for them to reach a figure $3,000,000,000 higher.

Increase Reserve Excess.

Use of the $2,000,000,000 "gold profit" now tied up in the stabilization fund would increase excess reserves by that much, it was explained. Use of the seigniorage on silver purchases also would add to excess reserves, while the inward movement of gold likewise swells excess reserves. In addition, any greenback issue, in connection with immediate payment of the bonus or otherwise, would further increase excess reserves, it was contended. The danger of excess reserves, should an inflationary movement start, is illustrated by the fact $1 of excess reserves will support $10 of credit.

Consequently, if excess reserves continue to go up, it was argued, the board would find it impossible to pull them down under the proposed power over deposit reserve requirements. The reserve board, it was argued, at least should have sufficient authority to increase reserve requirements to wipe out excess reserves at any time.

But despite instances of this kind, Gov. Eccles pointed out in his statement, that by concentrating open market powers in a central body (even though the composition of this body is not wholly satisfactory) with authority to enforce their decisions; by permitting the reserve board to change reserve requirements and by leaving with the board power to determine and make effective discount rates, the Glass bill "represents a substantial improvement over the existing situation."

In Congress

YESTERDAY.

Senate.

Met at noon and recessed at 3:10 p. m.

Debated water carrier regulation bill, and proposed utility lobbying inquiry.

Interstate Commerce Committee asked $150,000 investigation of holding company bill lobbying.

Territories Committee continued Virgin Island investigation.

House.

Not in session.

Tax experts continued "share-the-wealth" tax study.

TODAY.

Senate.

Meets at noon, under agreement to transact no business.

House.

Not in session.

Congress Guns For Lobbyists On Holding Bill

Continued from Page 1.

(Democrat), Alabama, author of the resolution.

Another bill by Black to require registration and periodic reports of all lobbyists already has been passed by the Senate and is waiting House Judiciary sub-committee hearings. But requirements equally as stringent, as affects utility company representatives, were slipped into the Wheeler-Rayburn bill before that left the House.

The House lobby investigation opening next week turns directly on charges that Thomas Corcoran, RFC attorney and one of the authors of the Wheeler-Rayburn utility bill, threatened to stop Passamaquoddy Dam construction in Maine if Representative Ralph O. Brewster, Republican, and former Governor of that State, voted against the "death sentence."

But while Brewster's charges prompted the inquiry, the scope is so broad that before the House and Senate get through with their probings the utility company lobbyists themselves probably will come in for most of the fire.

At the outset Corcoran, Benjamin Cohen, Government attorney who worked with Corcoran in framing the bill; Emil Hurja, Postmaster General Farley's assistant on the Democratic National committee, and Charles West, White House "contact man," may be called before the committee.

President Roosevelt, at yesterday's White House press conference, had little to say about either the charges of "undue influence" or the defeat of the House "death sentence" section.

Quoting from Southey's 'After Blenheim," he used the words of old Kaspar:

"'Why, that I can not tell,' said he, 'but 'twas a famous victory'."

Representative Samuel B. Pettengill (Democrat), Indiana, author of a resolution calling for the House inquiry, said he had talked with Corcoran and Cohen scores of times, as well as representatives of utilities interests, but "never received their threats or promises."

"If the $4,000,000,000 works fund has been used as a club over anybody's head, of course we want to know it," said Pettengill. "But I have no personal knowledge that anything of the sort has been done. Nor has any member of my delegation. Mr. Brewster's charges came as a surprise to me."

Speaker Byrns promised a thorough investigation.

Representative Hamilton Fish, jr. (Republican), of New York, who first proposed the inquiry, said it ought to be "a thorough, impartial and non-partisan investigation."

"Let the chips fall where they may," he said. "We ought to put an end to this rotten situation of coercing members of Congress, whether it is done by representatives of the Administration or by agents of special privilege."

"Right to Views."

He asserted, however, that "the people have a perfect right to express their views on legislation, whether through petition or otherwise," so long as there is no coercion.

"But the time has come," he said, "to stamp out those pernicious attempts to influence the votes of members."

When the Black resolution, for a Senate inquiry was called up yesterday, Senator J. Hamilton Lewis, of Illinois, asked whether it would include House lobbying or be limited to the Senate.

"I intended it to be all-embracing," said Black, "and for that reason it is my opinion that it is utter folly to discuss making an investigation without an appropriation."

Huey Long delivered a lengthy attack on holding companies in general, and said the Wheeler-Rayburn bill should have been broadened to include all holding units, particularly in the food industry. He urged a "two-way" investigation, touching Administration as well as utility company activities at the Capitol.

"Isn't it a matter for Congress to find out whether you are told that a project in your State will not go through unless you vote a certain way?" Long asked. "Members of Congress have been dehorned of patronage. This Congressman had this done to him and this Senator had that done to him."

While the lobby battle rages in the offing, Senator William H. Dietrich (Democrat), of Illinois, will move in the Senate Monday to concur in the House ban on the holding company "death sentence." Senator Burton K. Wheeler (Democrat), Montana, on the other hand, will attempt to send the bill to conference. Wheeler said he was willing to compromise in conference on absolute abolition only of holding companies in on above "the second degree." As it passed the Senate, the bill made dissolution of companies more than one degree removed from their operating subsidiaries, mandatory.

SPECIAL NOTICES.

BOYD Training Pays. Special business, Secretarial and Review Courses. Day-Evening. Easy to learn. Position guaranteed graduates. Openings Daily. Inquire NAt. 2358; 1333 F St. N.W.

Air Cooled
BECKERS
1314 F St. N.W.

UNION MARKET
Fla. Ave. at 4th, 5th, 6th Sts. N.E.
N. Y. Ave. at 4th St.
Will be Open for
Business July 4th
Until Noon
Wholesale Row and Farmers Line Will Do Business as Usual.

Letters Praise, Rap Relief Ban Of Millionaire

Employer of 1,000 Men Is Besieged by Throngs Seeking Jobs.

By the Associated Press.

Duncan, Okla., July 3.—An avalanche of letters from job hunters descended upon Millionaire Erle P. Halliburton today as his one-man fight against what he calls "the dole" drew Nation-wide attention.

"I can't hire all of them," was Halliburton's comment as he turned from a pile of applications to three large stacks of communications both lauding and condemning him.

Halliburton—a slight, alert individual, who once flew through a storm "to find out how it felt"—drew the mountain of mail by proclaiming that no person who has accepted relief can work in his enterprises.

He employs more than 1,000 men in a Los Angeles investment firm, a Honduras gold mine, a race track, a baseball team and his oil well cementing company headquarters here.

Job Seekers More Numerous.

Unsigned letters from Palos Verdes Estate, Calif.; Columbus, Ohio; Beaumont, Tex., and other parts of the Nation assailed Halliburton as "heartless," and declared "if every one was like you, we poor devils would starve. Hope you get in the same boat and like it."

"The commendations are running from 6-to-1 to 8-to-1 ahead of the squawks," Halliburton said, grinning. "But letters asking for jobs are more numerous than all the others combined."

Laudatory letters came from Rogers, Ark., New York City, Highland Park, Mich.; Kansas City, Carthage, Mo.; Trenton, N. J.; Hyattsville, Md.; Tulsa, Okla.; Topeka, Kans.; Waco, Tex.; Des Moines, Iowa; Houston, Tex.; Philadelphia, Pa.; Beaumont, Tex., and other cities.

Suggested for President.

Three of the writers wanted Halliburton to run for President.

A man from Houston, Tex., wrote two letters the same day.

A jobless Kansas City girl called his order an incentive to persons seeking work.

"Here in Kansas City when you apply for a job, they ask if you are on relief," she wrote. "If you are not you don't get the job."

A Tulsa, Okla., girl penned:

"The 'on relief group' multiplies three times as fast as the better class. While the taxpayer of today has only one family aside from his own to keep, the next generation will have three aside from its own and the one after that nine families aside from its own.

"The only way to stop the dole is to stop it."

Fifth Man Quits As Roper Adviser

Bell, Minneapolis Miller, Resigns From Council.

By the Associated Press.

The ranks of the Roper business advisory council were depleted further yesterday with the resignation of James F. Bell, Minneapolis miller, the fifth departure within two weeks.

Secretary Roper disclosed the resignation, but continued to maintain that the vacancies would be filled and the council, now composed of 43 business leaders, would continue operation.

The council meets formally in Washington next Wednesday.

Gen. Robert E. Wood, chairman of Sears, Roebuck & Co., resigned a few days ago from the advisory allotment board of the works relief program, but has remained on the advisory council.

The others who resigned were Robert L. Lund, board chairman of the National Association of Manufacturers; Harold C. Smith, Chicago, president Illinois Tool Works; Edward L. Ryerson, jr., Chicago, president Joseph L. Ryerson & Son, Inc., and Howard Heinz, Pittsburgh, president H. J. Heinz Co.

Three Students Killed As Coach Overturns

Durham, N. C., July 3 (AP).—Three students at the University of North Carolina summer school at Chapel Hill were killed and a fourth seriously injured when the light coach in which they were riding got out of control on the Chapel Hill road late today and turned over several times.

The dead are: Frances Dancy McCraw, Fitzgerald, Ga.; T. A. Fulghum, jr., Danville, Va., the driver, and Sam S. Hermon, West Chester, Pa., and Miss Grayce B. Peel, Rich Square, N. C., sustained broken ribs, broken collar bones and lacerations.

Elopement of Lawes' Daughter Is Revealed

Ossining, N. Y., July 3 (AP).—The elopment of Chrystal Marion Lawes, 24-year-old daughter of Warden Lewis E. Lawes of Sing Sing Prison, and Jack Stratton Douvarjo, of Mount Vernon, a florist, became known today when the couple returned from a three-day belated honeymoon trip to Atlantic City.

The were married secretly by Father Joseph D. Osterman at St. Patrick's Cathedral in New York City, May 11, but not until Monday had they disclose their marriage to the bride's parents.

Douvarjo is a graduate of Syracuse University.

Washing Hung By Rowboat.

Salina, Kans., July 3 (AP).—Flood or no flood, this was wash day at the home of farmer Grover Warnow. So Warnow got out his rowboat—and paddled about the inundated yard to hang out the wash.

Girl's Slayer Pictured in Grim Jail Setting

Copyright, Associated Press WIREPHOTO.

Merton Ward Goodrich (center, hiding face), shown yesterday as he left jail in custody of detectives. Goodrich confessed the murder of 11-year-old Lillian Gallaher in Detroit last September.

Mrs. Nina Vidal Gets Reno Divorce

Silent on Reports She Intends to Remarry.

By the Associated Press.

Reno, Nev., July 3.—Mrs. Nina Gore Vidal was divorced today from Eugene L. Vidal, director of the Bureau of Air Commerce. She refused to comment on reports she intends to remarry.

The brunette daughter of United States Senator Thomas P. Gore of Oklahoma emerged from a brief, locked-door trial before District Judge Thomas F. Moran smilingly to remark that she "knew nothing about" reports of a new marital venture. Her name has been linked with that of Hugh D. Auchincloss, socially prominent broker who recently returned to his home in Washington after a visit in Nevada.

The private trial, at which she charged Vidal, noted World War flier and one-time all-American half back at West Point, with extreme cruelty, required but a few minutes. They were married at Washington January 11, 1922. The court approved a separation agreement which made provisions for the future custody of their son, Eugene, jr., 9.

Long Cancels Speech To End Controversy

Stamford, Conn., July 3 (AP).—United States Senator Huey P. Long has decided to cancel his proposed speaking engagement here July 13 rather than be the center of a local controversy, it was announced today by Lester P. Barlow, the Senator's representative.

Barlow quoted Senator Long as refusing to come if his visit would result in any ill feeling. The original announcement of Long's intended visit met with discouragement from Mayor Alfred N. Phillips, jr., who refused to give the Louisiana Senator permission to use a city park.

Disputes Still Facing Security Bill Parley

By the Associated Press.

Congressional conferees on the social security bill failed yesterday at their second session to reach any of the controversial issues in the bill, and arranged to meet again next week.

Major controversies facing the conferees involve the Clark amendment to exempt private pension plans from the old-age-pension tax and the Russell amendment to exempt the States from matching Federal old-age assistance grants for two years.

When you lose anything, a Post Classified Ad will find it "the first thing in the morning." Just phone National 4200.

Associated Press WIREPHOTO.

MERTON WARD GOODRICH.

Abducted Child Believed in D. C.

Trail Leads to Washington as U. S. Joins Hunt.

By the Associated Press.

Greenville, S. C., July 3.—Federal agents today joined the search for 13-year-old Audrey Jones, of the Greer Mill section, as local officers expressed the belief she had been carried to Washington by abductors.

Warrants charging Harold Bishop and his two women companions, Botch Long and Kathleen Long, all of near here, with abduction, have been issued. Botch Long was arrested and released under bond as officers took up the trail of the others at a grocery store where the child was said to have been slapped as her companions, a man and a woman, told her they were taking her to Washington.

The child has been missing since Saturday night, when she was said by witnesses to have entered a car near her home. S. D. Jones, the child's father, said Federal agents had taken up the search on the possibility that the case might involve violation of the Lindbergh kidnaping law.

Something to Brag About.

Los Angeles, July 3 (AP).—Maybe there will be a summer, after all, Los Angeles residents figured today. The sun was visible at sunrise here for the first time since June 1. A change in the wind blew the clouds away.

Gloria Appeal Lost by Widow Of Vanderbilt

Continued from Page 1.

rights under the order she will spend more time with her child than for many years past."

Justice Carew, advised of the decision upholding him, smiled and declared, "then it must be right."

The terms of the lower court's ruling, which made little Gloria a ward of the State, gives Mrs. Whitney custody five days a week and Mrs. Vanderbilt the week-ends and the month of July. Since the sensational seven-weeks custody hearing Mrs. Vanderbilt has been awarded her annual allowance of $48,000 from her daughter's $4,000,000 fortune.

Maid's Story Discarded.

The appellate decision came just as little Gloria began her July stay with her mother at a Long Island estate rented solely for the purpose. Except for the week-end visits, Gloria has been living at Mrs. Whitney's Westbury estate on Long Island, her home since 1932 when Mrs. Vanderbilt went to Europe.

The appellate ruling, while condemning conditions under which the child lived in Mrs. Vanderbilt's care, threw out the hearing testimony of Mrs. Vanderbilt's personal maid, Marie Caillot, making allegations of misconduct against Mrs. Vanderbilt and Lady Milford-Haven, wife of the British peer.

Plans New Appeal.

"We think that the charge which rests upon the testimony of the maid, Caillot," the opinion said, "elicited upon cross-examination, is so detrimental to the relator and the evidence to support it so unsubstantial that she was entitled to unqualified and complete exoneration."

That part of the opinion brought an expression of gratitude from Mrs. Vanderbilt.

"Thank God they exonerated me of those disgraceful charges that I had no chance to defend," she said.

She was lunching at a fashionable midtown restaurant with her sister, Lady Furness, when apprised of the decision.

"They're wrong about the rest of it, though," Mrs. Vanderbilt exclaimed. "The decision means only one thing. I shall take the case to the highest court in the State as soon as my attorneys can file an appeal."

As in the case of the lower court hearing, the appellate devision sealed the record of the case from public scrutiny.

Long Hotel Tilt Appears Mere Shadow Boxing

It All Started When He Stepped on Toes in Dancing, Says Huey.

Taking the general average of the two versions of the bout at the Shoreham Hotel between Senator Huey P. Long and Burr Tracey Ansell, local attorney, as told by the principals themselves, it would appear that the contest was at most merely shadow boxing.

Ansell is the son of former Army Judge Advocate General Samuel T. Ansell, who has a $500,000 libel suit pending in District Supreme Court against Long as the result of a speech the Senator made assailing him as counsel for the Senate committee which investigated the election of Senator Overton, Long's colleague.

According to Ansell, Long came to his table on the Shoreham terrace Tuesday night where he and his wife were with a group of friends. Ansell said he was angered by Long's presence. He stood up and swung his right first at the Senator, who ducked and backed away, he said.

A man who had come to the table with Long, Ansell said, held him until Long disappeared. This man was courteous and the incident was dropped. A group which had gathered at the table went back to dancing.

Long, who received a blow in the eye at Sandy Point, Long Island, has been a frequent guest at the Shoreham terrace this season. Tuesday night he was dancing there with a platinum blonde, who, Huey said, had prevailed upon him to try a few steps.

"I stepped on her toes, I stepped on my toes, and then I was stepping on all toes," the Senator said. Fnally, he explained, one dancer stopped him and asked what he was doing. Long said he replied: "That's what I've been trying to find out," and followed this with an apology.

Iowa Jury Indicts Attorney General

O'Connor and Aid Accused in 'Gambling Conspiracy.'

By the Associated Press.

Sioux City, Iowa, July 3.—The attorney general of Iowa and his first assistant were indicted here today on charges of "conspiracy to operate gambling houses and gambling devices."

The Woodbury County grand jury returned the indictments after a three months' investigation of alleged corruption and graft in Iowa public offices.

Eighteen other men, including 12 members of an alleged Sioux City slot machine syndicate indicted last week, were named in the indictments against Attorney General Edward L. O'Connor and Assistant Attorney General Walter Maley. Two other persons, a man and his wife, were accused of conspiracy in a separate indictment and one perjury indictment was returned.

The bonds for defendants in the O'Connor-Maley indictments were set at $3,000 each. Date for trial was not fixed.

2 Believed Drowned As British Plane Falls

Portsmouth, England, July 3 (AP). A warship and Royal Air Force flying boats searched in vain today for a British air liner reported to have fallen into the Channel off the Isle of Wight after sending out S O S calls.

No trace of wreckage was found, but a patch of oil on the surface about 10 miles from shore gave a clew to the probably fate of the two persons aboard, Pilot Capt. Ogden, 30, and a passenger named Grainger. The machine was flying to England from Channel Islands.

1 Dead, 9 Hurt in Tornado.

Crookston, Minn., July 3 (AP).—One person was killed, another was reported injured fatally and at least eight other persons were injured in a tornado and rain storm southeast of here today.

Orators Today May Signalize New Deal Fight

TalmadgeTalk to Set Pace; Roosevelt Will Spend Day at Work.

By the Associated Press.

Challenges facing President Roosevelt in his re-election campaign may be signalized in today's celebrations of the Fourth.

Division among Southern Democrats over the Administration course, especially noticeable of late, will be marked at Canton, Ga., in a speech by Gov. Talmadge.

The Republican wing led by former President Hoover is looking to two brief addresses by him at Grass Valley, Calif., for fresh evidence of his position.

Mr. Roosevelt himself plans to remain in the White House, probably to work. Democratic national headquarters said last night it knew of no speeches scheduled on behalf of the New Deal.

TVA Is Worry Now.

Elsewhere it was said some Administration leaders would be privately active over the week-end in an effort to forestall threats of another House uprising next week, this time on the projected strengthening of the TVA.

Upon the trend of developments in Congress and the way dispute over the tax program points up, could depend the pre-conventoin strategy of the major parties.

The Talmadge speech, in the opinion of some politically-alert Georgians, may herald a presidential primary campaign fight there between the President and the Governor.

A simultaneous pro-Roosevelt rally at Warm Springs was called off, it was said, because the President "prefers that nothing of a political nature" be associated with that health community.

Blease May Fight Byrnes.

Gov. Talmadge has connected his opposition to NRA and AAA principles with defense of State's rights. He was joined in the latter yesterday by former Senator Blease, of South Carolina, who threatened to oppose Senator Byrnes for renomination on the isssue "if necessary."

Byrnes stirred dispute in the State recently by a speech siding with the Roosevelt view of the NRA smash-up, namely, that a constitutional amendment might be required unless some other way is found for the Federal Government to handle national economic and social problems.

If Mr. Hoover goes into constitutional questions, his words will be analyzed as focussing the issue the more.

"Save the Constitution" has been projected by former Vice President Curtis as one Republican campaign basis.

President Roosevelt has repeatedly sought to depict the New Deal as above the old parties as such.

Court Tests to Show Way.

And now organization Republicans, although cold to suggestions for a coalition ticket against the New Deal next year, talk more often of attracting Democrats to their standard. Harrison Spangler, Iowa G. O. P. committeeman, active in the recent Springfield, Ill., rally, evidenced it yesterday in Chicago when he spoke of finding Democrats everywhere "going along with the grass roots movement."

If the Administration is concerned, it gives no outward sign. Rather than curtail the New Deal, the President has added to it to such an extent that adjournment of Congress is indefinite.

More cases are piling up in the courts, and more are expected, once the Wagner labor, Guffey coal and the social security bills are in actual operation as law. Until the Supreme Court rules on these, the AAA and TVA, and the business situation becomes more decisively clear, expectations for 1936 must be held subject to revision.

Boettiger Ignores Charge of Culkin

Hays Also Declines Comment on Accusation.

By the Associated Press.

New York, July 3.—John Boettiger, son-in-law of the President and assistant to Will Hays, today said he had decided "to ignore" the charge of Representative Culkin, of New York, which was placed in the Congressional Record.

Culkin charged that Hays employed Boettiger to keep from being ousted as president of the Motion Picture Producers and Distributors of America, Inc.

Hollywood, Calif., July 3 (AP).—Will Hays, president of the Association of Motion Picture Producers, declined to comment today on the statement concerning him made in Washington by Representative Culkin.

"Certainly not," said Hays, when asked if he would reply to Culkin.

Highlights of Today's Celebration

9:30 a. m.—Street parade in Takoma Park.
11:00 a. m.—Patriotic exercises by Jewish War Veterans in amphitheater of Arlington National Cemetery, Senator Bennett Champ Clark, of Missouri, principal speaker.
10:00 a. m.—Patriotic exercises and dedication of Philadelphia Avenue Playground, Takoma Park.
12:00 noon—Patriotic exercises conducted by Association of Oldest Inhabitants in the Union Engine House, Nineteenth and H streets northwest, Col. Francis Scott Key-Smith, principal speaker.
1:00 p. m.—Takoma Park swimming meet, Van Buren Street Pool.
1:30 p. m.—Start of District of Columbia-Takoma Park Citizens annual marathon on Mount Vernon Memorial highway, near railroad bridge.
2:20 p. m.—First marathon runner due to arrive at entrance to Van Buren Street Swimming Pool.
3 to 5 p. m.—Athletic program at the Whittier Street Playground.
7:15 p. m.—Marine Band concert opening civic celebration on the Washington Monument Grounds.
8:00 p. m.—Takoma Park fireworks display at Philadelphia Avenue Playground.
8:35 p. m.—Display of set pieces and aerial fireworks on the Washington Monument Grounds.

100,000 to See Huge Display Of Fireworks

Pyrotechnic Display Is Set on Monument Grounds at 7:15 o'Clock.

Continued from Page 1.

address. The U. S. Navy Band will play.

The U. S. Marine Band will open the Monument Grounds program with a concert beginning at 7:15 p. m. Simultaneously the "Procession of Flags," a pageant in which more than 50 patriotic organizations will participate, will form at Sixteenth street and Constitution avenue.

Senator Byrd to Speak.

Promptly at 8 o'clock the invocation is scheduled to be given by the Rev. Arthur A. O'Leary, newly appointed president of Georgetown University. The flag-raising ceremony will follow. Next in order come the pledge to the flag and then the introduction of Senator Harry Flood Byrd, of Virginia, by C. Melvin Sharpe, chairman.

Following the address by Senator Byrd, the drum and bugle corps of Vincent B. Costello Post, American Legion, will play a number. Other events on the program include a reading of the Declaration of Independence by Col. Edwin A. Halsey, secretary of the Senate; playing of patriotic airs by the Marine Band and drill maneuvers by legionnaires. The first of the fireworks will be set off at 8:35 o'clock.

Approximately 75,000 packed the Monument Grounds last year for the night celebration. Some 35,000 others witnessed the aerial fireworks from the Smithsonian and Agriculture grounds and along the Mount Vernon Memorial highway.

Eight thousand chairs for the gala show have been placed on sale at 25 cents each. Tickets will be available today at hotels, newspaper offices, and on the grounds, it was announced by the citizens' committee arranging the program.

The United States Flag Association is conducting separate exercises, including a radio program which will feature addresses by Assistant Secretary of War Harry H. Woodring and former Secretary Patrick J. Hurley. Col. James A Moss, president general of the association, will preside.

Track Meet Scheduled.

A track and field meet will be held at the National Training School for Boys, on Blandensburg road, near the District line. Youngsters at St. Joseph's Home and School, Eastern avenue and Bunker Hill road northeast, will mark the holiday by dedicating their new swimming pool.

Dr. George F. Bowerman, librarian, announced that the central library and all branches will be closed all day. The doors of the Library of Congress likewise will be shut.

Emergency traffic regulations which will be enforced today in Potomac Park were announced by Frank T. Gartside, acting superintendent of National Capital Parks, and Capt. Patrick J. Carroll, park police chief.

Driving through the Monument Grounds will be prohibited after 6 p. m., with the exception of the south roadway north of the Bureau of Engraving and Printing, where traffic will be permitted westbound along the Fifteenth street roadway in the rear of the bureau.

Parking will be allowed on both sides of the Tidal Basin roadway, around the polo grounds, on Constitution avenue west of Seventeenth street to the river and in the rear of the Navy and Munitions Buildings.

Motorists holding reserved parking tickets were requested to display them on the windshield and to enter the Monument Grounds from Fourteenth street at the roadway north of the Bureau of Engraving and Printing, passing the Sylvan Theater and continuing to the Sixteenth street roadway, where policemen will direct them to parking spaces.

Playground to Open.

John R. Adams, for 14 years a member of the Takoma Park (Md.) Town Council, will deliver the main speech at the patriotic exercises which will open the suburb's new playground on Philadelphia avenue. Judge Herman C. Heffner is general chairman of the celebration committee, assisted by Mrs. Byron McCoon, Wallace Magathan, Walter Irey, Hardin C. Waters and Robert M. Lyon.

Commander E. Brooke Fetty, of the Takoma Park American Legion Post, is marshal of the parade, which will form in the vicinity of the new Piney Branch road underpass and proceed over Piney Branch road to Cedar street and over Carroll street, Carroll avenue, Denwood avenue, Park avenue, Maple avenue, Philadelphia avenue and Holly avenue to the playground.

Associated Press dispatches last night said that the rest of the country is preparing for the holiday in a variety of ways. Gov. Olin D. Johnston of South Carolina ordered all liquor stores closed until sunrise tomorrow. Plenty of noise-making over the country was predicted by manufacturers in Fireworks Station, Ill., where fireworks is the only industry. Business is better than last year, they said.

Three hundred Japanese girls of Seattle, Wash., will perform in an ancient dance festival in commemoration of the anniversary. A premature celebrator was reported fatally burned in Evansville, Ind., when a firecracker exploded inside a gasoline-filled hose. He was a 4-year-old boy.

Girl Commits Suicide After Death of Actor

Cumanayagua, Cuba, July 3 (U.P.). Pinning a note to a picture of Carlos Gardel, saying "life is not worth living now, so I'm going to join you, Carlos," Aurelia Castillo, 17-year-old Cuban girl, committed suicide by pouring alcohol on her clothes and setting herself on fire today.

Gardel, Argentine actor and idol of Latin-American girls, died in an airplane crash at Medellin, Colombia, on June 24.

Boy, 17, Shot Fatally Testing Brother's Aim

Mount Clemens, Mich, July 3 (AP). Harold Schroeder, 17, insisting that his 11-year-old brother, Meryl, fire a .22-caliber rifle at him to test the boy's aim at 250 feet, was wounded fatally today. The young boy at first refused to fire, investigators said, but did so when his brother told him to shoot "and see if you can hit me."

Easing of Tax On Bill to Aid Idle Is Sought

Halt on Levy If Reserve Fund Is Adequate Asked of Senators.

The Senate District Committee yesterday was asked to amend the Ellenbogen unemployment insurance bill so an employer or group of employers might stop paying the 3 per cent tax after accumulating an adequate reserve fund.

The request was made by James McD. Shea, president of the Building Owners and Managers Association of the District, in a letter addressed to Senator Royal S. Copeland (Democrat), of New York, chairman of the sub-committee in charge of the bill.

Shea suggested a reserve account of $75 for each employe might be adequate in industries, such as the rental of buildings, where employment is stable.

"This is similar to the plan now in operation in Wisconsin and recently adopted by Utah," Shea wrote.

"It gives an incentive for employers or a group of employers to attempt to regularize their employment. If they are successful, they are rewarded by having their contributions reduced or stopped as long as the minimum reserve for each employe is kept in the employer's account."

The Senate committee expects to act on the Ellenbogen bill as soon as conferees agree on the national social security measure.

Judge Would 'Run' Reds Out of Nation

Victim Not Communistic, So Attackers Fined.

Every Communist should be "run out of the country," Judge Robert E. Mattingly declared in Police Court yesterday after hearing assault charges against Harry L. Lambdon, a member of the local Transient Bureau.

Lambdon was accused of striking Charles Barrett, also a transient, and fracturing his nose. Barrett said he was struck without provacation. Lambdon, however, charged that Barrett had recently distributed communistic pamphlets throughout transient lodges and that the blow was struck after he had been called several names.

"If there had been sufficient evidence to show that this fight was a result of communistic activities my verdict would have been different," Judge Mattingly declared. "However, I fine the defendant $25."

Air Cooled
BECKERS
1314 F St. N.W.

Don't Neglect
Good Paint
which is another name for "MURCO"
Don't wait for the condition pictured to happen! Use "MURCO" now! It takes GOOD paint to stand up under constant wear (any paint will not do). "MURCO" is 100% pure, durable . . . because it is made from pure white lead, pure linseed oil, pure turpentine and japan dryer . . . the best known paint formula!
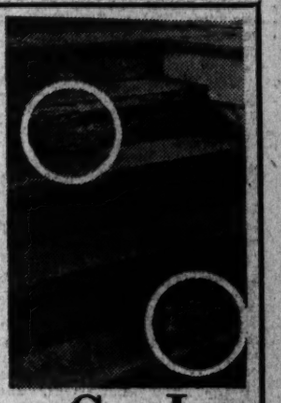
E. J. Murphy Co. Inc.
710 12th St. N.W. Natl. 2477

FIT FOR A KING

Penwick
STRAIGHT WHISKEY
"A rich man's whiskey anyone can afford"
$1.09 PINT
20 MONTHS OLD
FAMOUS SINCE 1885

Twinkle, Twinkle

ALL THE glamor and romance of the theatrical world find their way into The Post's big Sunday glitter department—or, if you prefer, Sunday Amusement Section. In addition to Nelson B. Bell's sprightly discussion of the current theater and its people, this week's offerings will include special articles covering theatrical activities in both New York and Hollywood as well as the "barn theater" and festival groups sprinkled along the country highways. Three full pages of four-star entertainment, studded with Broadway banter, gossip and gags, the low-down on the higher-ups of stage and screen!

And, in addition, an entire page devoted to music, with a leading article by Ray C. B. Brown, and up-to-the-minute news of radio, art, gardens, bridge, aviation.

Be sure to see it this week . . . it's one of the *ten big sections* of

This Sunday's Post

Road Program Gets Under Way At Arlington

$285,000 to Be Cost of Work Partially Financed by PWA Grant.

ARLINGTON COUNTY BUREAU OF THE POST.
Tel. Clar. 509. Clarendon, Va.

A $285,000 road program was started yesterday, it was revealed at the office of County Manager Roy S. Braden.

The program is divided into two classifications, the first being work done with funds from the county budget, of which there is an allotment for roads for the entire year of $135,000. The second involves the reconditioning of roads along which sewers have been installed and for which $150,000 was set aside from the funds obtained through the Public Works Administration for the installation of the sewer system.

Approximately $40,000 will be used from the conty funds this summer in shaping all county roads along which sewers are not being installed.

The school census for Arlington County, which is taken every five years, as provided by law, shows a total of 8,337 pupils, of which 7,258 are white and the remaining 1,079 colored. Five years ago the census showed a total of 7,940, of which 6,461 were white and 1,479 colored, showing a total increase in the five years of 397.

The enrollment for the past year was 6,277, of whicl. 5,545 were white children and 632 colored, as against 4,840 attending school in 1930, of which 4,282 were white and 558 colored children.

This shows a gain in school enrollment during the past five years of 1,437 children, of which 1,363 were white and 74 were colored.

The possible gain in school enrollment this fall as a result of the heavy increase in building in the county, which is bringing more people in the county, could not be estimated at the office of the superintendent yesterday.

Proposed amendments to the State laws, one for a change in the date of election of the Arlington County board, another asking direct election of members of the school electoral board and a third reducing the fees collected by the clerk of the court, were favored by the Arlington County Civic Federation at its meeting last night at Lyon Park.

It is proposed to change the election of members of the county board to spring, thereby separating it from the general election held in November. The reason for seeking this change, according to Charles R. Fenwick, chairman of the legislative committee, is to keep this particular election from getting lost in the campaigns for other county offices.

The school electoral board proposal, it was stated, is a plan to give the citizens a direct voice in the management of school affairs. Under the existing law the judge of the Circuit Court appoints the school electoral board, which appoints the county school board, and the latter appoints the school superintendent.

The proposals will take their place in a definite legislative program to be adopted by the federation before the next session of the General Assembly.

The application of the Carne Precinct Citizens Association for membership was accepted. The delegates are as follows: Philip T. Williams, Commander Ralph E. Sampson, Murray Sheehan and Miss Frances Powell Hill. The alternates are Mrs. Gorham Freer, Mrs. William M. Doak, G. W. Quick, and Carl M. Walker.

Today being a holiday, all offices at the courthouse will be closed excepting that of Sheriff Howard B. Fields.

The monthly meeting of the Arlington Fire Department originally scheduled for last night, was postponed and will be held next Wednesday night at the firehouse.

Navy Music School Established Here

Lieut. Benter to Be in Charge of Training Band.

Establishment of the Navy School of Music, a training institution to furnish musicians for the bands of the Navy, was announced yesterday by the Navy Department. Lieut. Charles Benter, director of the United States Navy Band, has been assigned as officer in charge of the new school, which will be located at the Washington Navy Yard.

An applicant for admission to the school will be enlisted in the regular Navy, designated as apprentice seamen (musician), and sent to Washington for further examination. If successful, he will enter the first class, which will be composed of 80 men. At the conclusion of one year's training, 40 men will be graduated and assigned to duty in the bands of the fleet, and the remaining 40 will receive another year's instruction.

Succeeding classes will be composed of 40 men each, and the course of instruction will be two years for each entrant. Applicants for training in the school must be between 17 and 22 years of age and graduates of a high school, or with training and experience equivalent to a high-school education. They must also have had some experience in either a band or orchestra.

Under the regulations, successful applicants are to be enlisted for six years, of which two will be devoted to a course of training in theory, practice and ensemble playing, and the remaining four to band service.

Chinese Cupman Wins.

Chicago, July 3 (AP).—Fin Kie Kho, of Shanghai, a member of the Chinese Davis Cup team, advanced to the fourth round of the Western Singles tennis championships today with a 6—4, 6—4 victory over Milton Ruehl, of Milwaukee.

18-Year-Old Maryland 'U.' Jr. Aims for Ph. D. by 23d Year

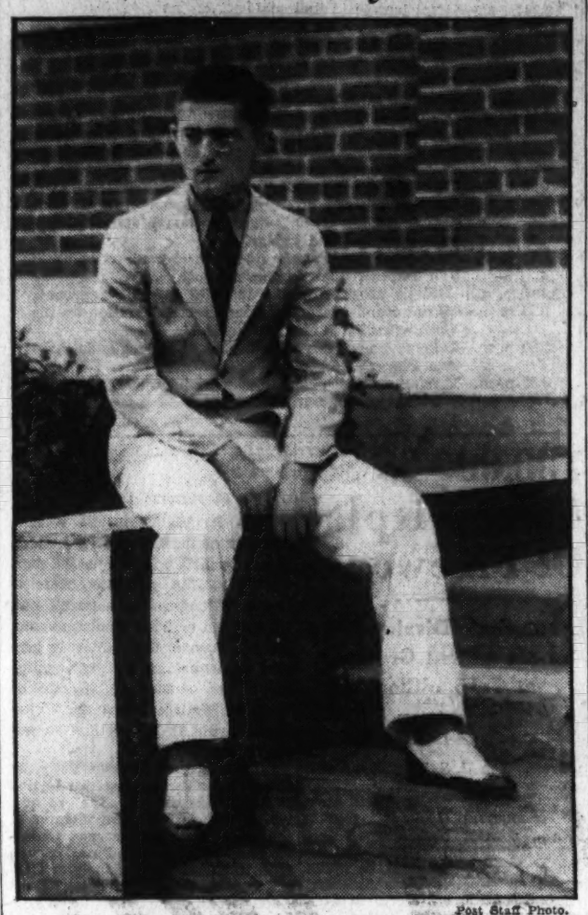

Post Staff Photo.

Conrad G. Gebelein, 18, of Baltimore, who has registered at the University of Maryland Summer School in order to complete his college career in two years. He expects to get his doctorate by the time he is 22.

Conrad Geblein, German Artist's Son, Would Take Degree Onto Stage.

Through "prep" school and college—a nine-year course—in six years, then on to a doctorate in English before he passes his twenty-second year.

Such is the ambition of 18-year-old Conrad G. Gebelein, of Baltimore, who returned to the University of Maryland for the summer session which opened Thursday.

Having finished his registration, which placed him in the junior class, although he entered college only last fall, the youthful nephew of Germany's noted artist, Hans Gebelein, paused to explain his ambitions.

"Although I expect to receive my doctor of philosophy degree by the time I am 22, I do not intend to use it. I only want the degree to fall back on. My real ambition is to go on the vaudevile stage."

Plays Several Instruments.

The son of a music professor at Johns Hopkins University, Gebelein plays seven different instruments. In fact he has been playing the piano since he was 3 years old. He gave his first recital at the age of 5.

At this age he entered Peabody Conservatory of Music—the youngest pupil ever to be enrolled there. During the 13 years since then he has learned to play, besides the piano, the piano accordion, Hawaiian guitar, xylophone, Spanish guitar, violin and trumpet.

Asked what orchestras he had played with, he was unable to count them. He explained that this was because there were so many he had accompanied for one engagement only. He has also, intermittently, broadcast over four radio stations in Maryland.

An Athlete as Well.

At No. 83 Graded School, Baltimore, he finished a six-year course in five years. Then at Baltimore City College, a preparatory school, he completed the five-year course in four years.

In "City" he held the State track record for the 440-yard and 220-yard dash. He also won the Maryland scholastic championship.

Entering the University of Maryland last September, he was given the rating of a sophomore. Besides leading his classes in studies, he became prominent in the glee club, orchestra, band, and on the track team.

He expects to "take next summer off" and tour Germany, his father's native land.

Cyclist Questioned When Woman Dies

Victim, Believed Unhurt, Succumbs to Infection.

An investigation into the death of a colored woman, who succumbed June 27 fro man injury received when she was struck by a bicycle, resulted yesterday in the questioning o fa 12-ytar-old boy by police.

Kate Evans, 54, of 1504 Thirteenth street northwest, was struck by a bicycle at Fifteenth and S streets northwest June 15. Apparently unhurt, she went home. On June 20 she developed a pain in her side and a few days later was taken to Gallinger Hospital, where she died of an infection from a hip injury.

Detective Sergt. William J. Liverman, of the headquarters homicide squad, located the boy who rode the bicycle and took him into custody. After questioning, the boy was released in custody of his parents pending an inquest tomorrow morning.

Circuit Court Opens Tomorrow.

Cumberland, July 3 (AP).—The July term of Allegany County Circuit Court opens here Friday morn-with Chief Judge D. Lindley Sloan and Associate Judge David A. Robb on the bench. It is a nonjury term, and no criminal cases will be taken up.

Johns Hopkins Parley Discusses Molecule

Gibson Island, Md., July 3 (AP).—Technical discussions of problems surrounding the large molecule were heard today at the annual Johns Hopkins University summer research conference on chemical research problems.

More than 50 persons, outstanding chemists of the United States and Canada and a few representatives of European countries, are present for the conference which will end Friday. Next week a conference will be held in which latest developments in studies of vitamins will be discussed. Today's program was in charge of Dr. E. O. Kraemer of the du Pont Experimental Station at Wilmington, Del.

P.-T. A. Session Opens Monday At Maryland U.

Mrs. Pettengill to Preside and Many Leaders Are to Make Addresses.

Under the leadership of Mrs. J. K. Pettengill, first vice president of the National Congress of Parents and Teachers, the Maryland Congress will open its annual Parent-Teacher conference at the University of Maryland next Monday morning.

Mrs. H. Ross Coppage, president of the Maryland Congress, will preside at the opening meeting. Registration will begin at 9 a. m. and conferences at 9:15 o'clock.

After devotionals at 9:20 a. m., Dr. Willard S. Small, dean of the College of Education, will deliver the address of welcome. An address will then be made by Mrs. William Podlich on "Aims of the Conference."

Mrs. Pettengill will speak on the National Congress at 10 o'clock. At 11 a. m., Mrs. Ruth Garber Ehlers, field leader of adult recreation of the Playground Athletic League, will talk on "Recreation."

Among the afternoon speakers will be Edgar M. Gerlach, social service supervisor of the Bureau of Prisons of the Deartment of Justice; John Seidel, director of vocational education of the State Department of Education; Miss Lavinia Engle, director of the Maryland League of Women Voters, and Miss Clarice Wade, publicity secretary of the National Congress.

Court Ends Attempt To Remove Saunders

Richmond, Va., July 3 (AP).—Ouster proceedings against City Sergt. John G. Saunders, whose accounts for 1922-1933 inclusive were reported more than $10,000 short last week by State Auditor Downs, were quashed today by Hustings Court Judge John L. Ingram on motion of Commonwealth's Attorney T. Gray Haddon.

The action ending proceedings against Saunders was attributed to the fact that his accounts since January 1, 1934, were reported complete by Mr. Downs.

A grand jury on Monday absolved the sergeant from criminal liability in connection with the alleged shortage, which Saunders paid over to the city after it was reported by the auditor.

Soil Erosion Camp Speeded.

Special Dispatch to The Post.

Waynesboro, Pa., July 3.—Civilian labor, hired in Waynesboro and the vicinity, will begin construction of the barracks and other buildings at the soil erosion service camp at Glen Furney, 6 miles north of here, following the July 4 holiday, according to announcement by Construction Superintendent Fred Maisenholder, who arrived from Washington yesterday. About half of the materials to be used will be purchased locally.

Lyddane Trial Costs County $1,175 for Aids

ExpertSummoned by Pugh Charges $100 Per Day for Testimony.

Montgomery County failed to convict Mrs. Anne Lyddane, blonde bank employe of Rockville, and two men of conspiracy to murder her husband, Francis ("Slom") Lyddane, but it spent $1,175 for expert witnesses in an effort to obtain a conviction.

Bills totaling this amount were approved for payment yesterday by the board of county commissioners. The bills were rendered by expert witnesses called by the State in the case which ended with a hung jury several weeks ago.

Ira N. Gullickson, typewriter and handwriting expert, charged the county $475 for examining and identifying the handwriting on a note alleged to have been written by one of the men charged with conspiracy, and for two days of testimony.

A bill of $700 was submitted by Bert C. Farrar, examiner of questioned documents of the Treasury Department. Farrar charged $480 for examinations, $100 a day for two days in court, and $20 for an assistant who sat in court.

In addition to these bills the commissioners also approved for payment a bill of $168.80 for board and lodging of the jury during the trial. The bills were presented to the board by States Attorney James H. Pugh, who conducted the prosecution of the case.

Lewis Miller Rites To Be Tomorrow

White Oak Youth Fatally Stricken at Bathing Party.

Funeral services for Lewis Y. Miller, 23, of White Oak, Md., who died of a heart attack while attending a bathing party Tuesday night at Herald Harbor, Md., will be held tomorrow at 11 a. m. at the home of his parents, Mr. and Mrs. Joseph D. Miller, Columbia pike, White Oak, Md. The Rev. C. O. Rosensteel of St. John's Catholic Church will officiate and burial will be in Colesville Cemetery.

Miller had gone with a group of members of the Takoma Park Motorcycle Club to the beach resort to spend the evening. Members of the party were preparing to return to their homes when he remarked that he was going to take "another dip." He started to the water's edge and was about to enter the river when he staggered and fell.

The youth's body was recovered immediately by Harvey Walker, one of the cyclists, but attempts to revive him were futile. Physicians said his death was caused by heart failure due to immersion in cold water.

Miller, who had lived in the White Oak community all his life, was a graduate of Fairland High School. For the past three years he had conducted a garage at Colesville, Md. Besides his parents, he is survived by four sisters, Mrs. Ernest Amos, Mrs. Richard Tolbert, Eleanor Miller and Agnes Miller, all living at White Oak.

31 D. C. Prisoners' Pleas to Be Heard

Parole Hearing at Lorton Scheduled Monday.

Petitions for parole of 31 District prisoners will be considered at a hearing to be held by the District parole board at the District Reformatory at Lorton, Va., Monday.

Seven of the applicants have been refused parole previously. They are: Henry Gray, John H. Fowler, Sylvester L. Gray, George C. Thompson, Graham H. L. G. Farrell, Lawrence Bias, and Robert Downey.

Those wnose first application are to be considered are: Roosevelt Baker, George Hammond, Samuel Thomas, Louis I. Scharff, Walter Stith, Ralph H. McCalip, James E. Dews, Tommy A. Conley, Leon Bolden, John Taylor Washington, Henry Joseph Saunders, Joseph W. Little, Thomas Williams, William Johnson, Henry M. Carter, Jeff Histon, Alfred F. Nelson, Frank Spriggs, James Penson, Larry E. Allen, Lorenzo Robertson, Manon Turner, James S. Howell, and William Henry Lacey.

Woerner Will Direct Cumberland Play Areas

Special Dispatch to The Post.

Cumberland, Md., July 3.—George C. Woerner has been appointed general director of the three playgrounds of Cumberland. They are located in the north and west ends and in south Cumberland. On the west side, a five-hour period is provided for colored children.

City Commissioner Edgar Reynolds is chairman of the city playground commission and Mrs. W. Ralph Bretz, is general supervisor. Mrs. Bretz is also chairman of the playground committee of the Cumberland Civic Club.

Foreign Bonds Rise in June.

New York, July 3.—Representative foreign bonds rose 0.60 per cent during June, according to the Foreign Bond Associates, Inc., index of 50 representative issues, which appreciated from 58.32 on May 31, to 58.67 on June 29.

Chicago Live Stock.

Chicago, July 3 (AP) (United States Department of Agriculture).—HOGS—Receipts, 10,000, including 4,000 direct; active; steady to 10 cents higher than Tuesday; 200-230 lbs., 9.60@9.75; top, 9.75; 235-360 lbs., 8.50@9.65; 140-200 lbs., 8.75@9.75; pigs, 8.75 down; good packing sows, 7.90@8.40.

CATTLE—Receipts, 7,000; calves, 1,500; some strength early on fed steers and yearlings; liberal water-fills considered; market now slowing up; light yearlings, heifers and mixed yearlings getting best action; all heifers, cows and vealers strong to unevenly higher; cows firm, higher in instances; best weighty fed steers early 12.40; long yearlings, 11.50; heifers, 10.25.

SHEEP—Receipts, 9,000; active, native lambs and yearlings strong; aged sheep steady; bulk native lambs, 8.75@9.00; top at outside paid freely by all local interests; few nearly good yearlings, 8.75@9.15; ewes, 2.00@3.25.

Fairfax Wants Road Improved At Great Falls

Supervisors Act on Plea of Residents on Andrew Chapel Highway.

FAIRFAX BUREAU OF THE POST.
P. O. Box 245, Fairfax, Va.
Phone Clarendon 126-J.

The board of supervisors of Fairfax County, Va., yesterday adopted a resolution urging the State highway commission to increase the allocations for the secondary highway system to include hard surfacing of the road between Andrew Chapel and Great Falls. The action was taken at the request of the citizens living along this 3 miles of highway.

A committee from the association informed the board that the cost of improving the road would be approximately $8,000. There are 27 families living directly on the road, which serves several other communities. Since the abandonment of the Great Falls trolley line this section of the county was practically isolated during bad weather because of the condition of the roads. The board indorsed the request of the citizens as a necessary project warranting immediate attention.

The treasurer reported that at the beginning of the 1935-36 fiscal year there was a balance of approximately $14,000 in the general county funds to meet county expenses until taxes are collected in November. During the period from July until November last year the delinquent tax collections totaled $4,500 and the city expenditures were $15,000. It was stated that if the county expenditures over that period this year do not exceed those of last year it is believed the county can meet its obligations without borrowing funds in anticipation of tax collections.

Mrs. Pearl Edler, county welfare director, reported that a tentative agreement had been reached with the Washington Community Chest relative to charity contributions made by residents of the county working in Washington during the Chest drive.

She stated that this year two pledge cards would be distributed by the Chest and residents of the county would be given a choice of contributing to county charity or Washington charities. The pledge cards will be returned to the county designated and collections made directly by the county organizations instead of through the Community Chest.

The town authorities of Falls Church, Va., yesterday issued a warning that they plan to make a drive against persons shooting fireworks on or near the public highways today. Mayor L. P. Daniel stated last night that in past years several persons had been injured in the town by fireworks being thrown from and into passing automobiles. Offenders will be subjected to a heavy fine for violation of the town ordinance.

The Business and Professional Women's Club of Fairfax County yesterday voted to retain Mrs. Francis Pickens Miller, of Fairfax, as president for the second year. This was caused by the resignation of the recently elected president, Miss Elizabeth Ellmore, who has accepted employment outside Fairfax County.

Arrangements were made to conduct the activities of the club through committees, each committee to have charge of one or more programs during the year.

Chairmen named for the various committees are: Legislative, Mrs. G. Wallace Carper; education, Miss Hazel Davis; research, Mrs. David Laforest Wing; health, Mrs. James E. Nickell; public relations, Mrs. M. D. Hall; international relations, Mrs. Elsie Davis; employment, Mrs. Pearl Edler; finance and taxes, Mrs. Elizabeth Chilcott.

Fire of undetermined origin destroyed the community hall at Fairfax Station early yesterday morning. The loss was estimated at $1,500. The volunteer fire department of Fairfax responded to the alarm, but hampered by the lack of water, confined its efforts to keeping the flames from spreading to nearby homes.

Richmond Markets.

Richmond, July 3 (AP).—The Richmond produce market compiled by the division of markets of the Virginia Department of Agriculture, co-operating with the Bureau of Agricultural Economics of the United States Department of Agriculture. Note—The prices quoted are those received by wholesalers, commission merchants and some others for lots sold to retail merchants, local butchers, institutions, hucksters and others during early morning market.

FRUITS AND VEGETABLES—Receipts have grown rather large and market fairly active and about unchanged. Nearby white potatoes, fairly well assorted, 1.00 a 100 lbs. for the bulk of sales; sweets, old crop, 1.00; snap beans, mostly 1.00@1.25, on strictly choice; limas and butters, 1.50; few well-filled, 1.75 a bushel basket pack; summer apples, 75@1.50, bulk around 1.00@1.25, for No. 1; nearby tomatoes of strictly choice quality, 3.00 a bushel basket; Carolinas crop, 1.25@1.50, few 1.65 a 30-lb. lug; celery and lettuce, 3.00@3.50 a crate; oranges, 3.00@3.50 a box; grapefruits, 2.50@2.75 a box; onions, 2.25 a 50-lb. sack; peaches, 1.00@2.00 for bulk of sales, per bushel basket pack; few fancy packs asking 2.50.

BUTTER—Virginia in fairly good supply, with various brands of Virginia creamery, in pound carton packs, 30-lb. case, 25@26 a pound; packing stock, buyers paying 11 for good, clean packing stock.

EGGS—Moderate, just about equal to local demand; average run nearby ungraded farm run of mixed colors and sizes, 22@23; hennery whites mostly 24.

LIVE POULTRY—Fairly liberal; around steady and unchanged; quoting for the bulk of sales, Leghorn hens, 11@12, few 13; heavy hens, including most Rocks, 15; a very few fancy Rock hens to 16; broilers and leghorn chickens, 13@15; Reds and mixed broilers and chickens, 16@19; Rocks, bulk at 20@21, few small at 19, few very fancy at 22, but bulk around 20@21; turkeys, hens, 15; toms, 12@13.

LIVE STOCK—Moderate; quotable steady and unchanged; hogs, 160 to 200 pounds, strictly choice butcher stock, extreme top, 9.75, bulk around 9.65 on good kinds; cattle, unchanged; veal top to 7.50 for choice kinds; cows and bulls, quotable 3.50@5.50 as to quality; heifers, 4.00@7.00; steers, short and medium steers, 4.00@7.00; strictly good grassers, 7.50, possibly 8.00; dry-fed good steers quotable 8.50, possibly slightly over on heavy dry-fed steers grading strictly good; sheep and lambs steady and unchanged; quoting ewes 1.50@2.50; spring lambs 5.00@7.00 for bulk of sales, with strictly choice lambs to possibly 7.50 outside for choice weights in prime condition.

WOOL—Fairly liberal, fully steady, local dealers paying 25 a lb. for good, clean nearby wool; dirty and burry wool as to quality and condition.

Boston Wool Market.

Boston, July 3 (AP) (U. S. Dept. Agr.).—Western-grown wools were moderately active. Fair amounts of average to good French combing 64s and finer territory wools brought 66 to 70 cents scoured basis, while short French combing moved at mostly 65 to 67 cents for sizable lots. Strictly combing 48s, 50s, quarter-blood territory wool was moving at prices in the range 56 to 60 cents scoured basis. French combing 58s, 60s, half-blood territory wool sold in moderate volume at 66 to 69 cents.

90 Girl Scouts Are Registered At Start of Silver Spring Camp

Arthur Blakeslee Wins 3 Awards From Lions Club.

Herbert Butts, a Montgomery County policeman who has been incapacitated for more than a year as a result of injuries suffered in line of duty, has been removed from the county pay roll, it was learned last night.

Butts received a letter from Ira Whitacre, clerk to the board of county commissioners, saying his salary had stopped on June 30. This action was taken because there was no provision in the levy for funds to pay him, the letter said.

The separation of Butts from the pay roll was not voted on by the commissioners, Frank Karns, president of the board, said last night. It was automatic through the failure to provide for his salary in the levy. Karns said that the matter might be considered by the board, but this consideration is not assured.

Butts was injured on June 16, 1934, after a raid near Etchison, Md. He was riding on the side of a car when it skidded into a bank, crushing him between the bank and the car. He was in the hospital for three months and is still receiving biweekly treatment for his injuries.

Since his accident, Butts has been receiving two-thirds of his salary from an insurance company, which protects the policemen, and one-third from the county. Whether the company payments will continue neither Butts nor Karns knows. Butts' hospital bill is still unsettled. The company pays such bills up to $500, but Butts' account is more than that, he said.

Ninety Girl Scouts of District 4 registered yesterday at the opening of Camp Blair in Jessup Park, Silver Spring, Md. Girls ranging in age from 10 to 18 from Takoma Park, Silver Spring and Washington arrived all morning to enroll for the six days of camp life which will be conducted every Wednesday from 9 until 4 p. m. through August 21.

Tennis is the featured sport of the camp this year under the instruction of Mrs. Betty Bennett. Three courts are reserved for the Scouts.

The camp is divided into three units, according to ages. They have special guardians and instructors for each group as follows: Mrs. J. A. Kurz, assisted by Mrs. Virgil Barnard, and Miss Janet Brown; Unit 2, Mrs. Edmund H. Graham, assisted by Mrs. John P. Gunn, and Unit 3 for 10 and 11-year-old Scouts, Mrs. Elizabeth Vierling, assisted by Mrs. J. R. Dethridge and Miss Josephine Allen.

Special classes in nature study are being conducted by Miss Jane Roller. The craft work is being directed by Mrs. James Adams, assisted by Mrs. Earl W. Engelmen.

Mrs. J. B. Jordan is chairman of the camp committee, and Mrs. Donald Murch is the director.

Arthur L. Blakeslee, retiring president of the Silver Spring (Md.) Lions Club, was given three awards at the annual installation of officers at the club Wednesday night at the Falkland Manor. They are the perfect attendance pin, the membership key and the past president's pin. Lowell Hendrick and Edwin Warfield also received perfect attendance awards.

The club was commended for its year's work by Arthur Clarendon Smith, president of the Federation of Civic and Service Clubs, past president of the Washington Lions Club and former district governor of the Twenty-second District of Lions International, who was the guest speaker. He asked the club's co-operation in the federation.

Annual reports of the officers were read. Howard L. Waters reported that $25 was raised at the Lions Club booth at the county fair recently held by the Silver Spring public health lay committee. E. Francis McDevitt, who served two consecutive years as secretary, was installed as president.

The first case of spotted fever in Montgomery County, Md., this year has been reported in Bethesda, Dr. V. L. Ellicott, county health officer, revealed yesterday. Dr. Ellicott said the fever was caused by the bite of a wood tick and the patient is now being treated in a Washington hospital.

Baltimore Grain Prices.

Baltimore, July 3 (AP).—WHEAT—Receipts, 143 bushels by car. Shipments from elevators, 1,550 bushels. Stock in elevators, 87,659 bushels. No. 2 red winter, spot, domestic, 84; July, 79 (nominal). Opening prices were: No. 2 red winter, garlicky, spot, domestic, 85; July delivery, domestic, 80 (nominal).

FLOUR—Receipts, 1,336 barrels. Market steady. Quotations for flour, barrels, in 98-pound cotton sacks, including tax, are: Rye flour, dark to white, 3.50@3.75; winter straights, 5.80@6.00; hard winter patent, 6.15@6.30; winter straight, 5.00@5.25; spring straight, 6.25@6.50; hard winter straight, 6.00@6.15; spring patent, 6.60@6.90.

CORN—Receipts, 2,343 bushels by car. Shipments from elevators, 14,585 bushels. Stock in elevators, 132,866 bushels. No. 2 yellow corn, 95; Western billing at a premium over this price.

OATS—Shipments from elevators, 1,000 bushels. Stock in elevators, 52,257 bushels. No. 2 white oats, 55@60 per bushel, as to weight and location. Note: On all sales of oats to the local trade, excepting those on track, there is an additional charge of 1½ per bushel for storage and elevator, which is paid by the buyer.

RYE—Shipments from elevators, 5,311 bushels. Stock in elevators, 242,055 bushels.

HAY—General market quiet. Supply ample. On good timothy and clover mixed prices range from 12.00@16.00 per ton. The poorer grades of hay are hard to sell at any price. Market irregular on everything below No. 3 timothy.

STRAW—Market steady. Wheat straw, No. 1, per ton, 8.00; oat straw, 8.00.

MILL FEED—Receipts, 90 tons. Market quiet on spot bran and middlings. Spring bran, per ton, 100-pound sacks, 20.00@30.00; standard middling, 30.00@31.00.

BARLEY—Stock in elevators, 2,000 bushels.

New York Produce.

New York, July 3 (AP).—EGGS—Receipts, 34,308; irregular; mixed colors, standards and commercial standards, 25½; firsts, 24¾; dirties No. 1, 42 lbs., 23½; average checks, 22½; other mixed colors unchanged. All white and brown eggs unchanged.

LIVE POULTRY—Firm. By freight: Broilers, 14@22; fowls, 14@19; other freight grades unchanged. By express: Chickens, turkeys and ducks unquoted; other express prices unchanged.

DRESSED POULTRY—Steady to weak; all fresh and frozen quotations unchanged.

BUTTER—Receipts, 17,905; steady; creamery, extra (92 score), 23¾; firsts (88-91 scores), 22@23½; other grades unchanged.

CHEESE—Receipts, 371,260; quiet; prices unchanged.

COFFEE—Spot, quiet; Rio No. 7, 6¾; Santos No. 4, 8@8¼. Cost and freight offerings included Santos Bourbon 3s and 5s at 7.70@7.80. Rio futures closed barely steady; sales, 2,000; September, 5.20 nominal; March, 5.40 nominal; May, 5.47 nominal. Santos futures barely steady; sales, 10,000; July, 7.62 nominal; September, 7.66 nominal; December, 7.77; March, 7.83; May, 7.88.

RAW SUGAR—Was unchanged at 3.29 for spots.

REFINED SUGAR—Was unchanged at 5.25 for fine granulated.

Tuberculosis Clinic Will Be Held Tuesday

A tuberculosis clinic will be held by the Maryland Tuberculosis Association Tuesday at the courthouse at Upper Marlboro.

The clinic, which will begin at 10 a. m. in the office of Dr. A. B. Hooton, county health officer, will be conducted by Dr. Donald St. Clair Campbell.

Kiwanis Chiefs Visit 5 Sessions In Quick Swing

Labor Conditions Never Better, Fish Assures Meeting Here.

Setting what may be a new record for agility, a committee of Kiwanians from this area yesterday visited five other Kiwanis clubs during luncheon and evening meetings yesterday.

At the Washington meeting, members heard Representative Hamilton Fish say that labor conditions in this country have never been better than they are now. The depression, he asserted, does not mean that our form of government or industrial system is wrong.

The visiting committee consisted of Edwin F. Hill, international trustee; Harry G. Kimball, former president; James B. Edmunds, former president; George H. Winslow, secretary emeritus; George P. Mangan; vice president; William N. Freeman; Z. D. Blackistone, George C. Shaffer, Charles F. Dowd, and William F. Smith, all of Washington.

Irving Diener, former Lieutenant Governor and David C. Book, former president, of Alexandria; John A. Cummins, secretary; John F. Webster, and Frank H. Rowe, former presidents, of Arlington County; and Arthur C. Keefer, former president, and John S. White, vice president, of Prince Georges County.

The committee visited the Arlington, Alexandria, and Washington clubs during luncheon meetings, and last night visited the Manassas, Va., and Prince Georges County clubs at evening meetings. At each meeting they read the future of the Kiwanis movement from various aspects, pointing the need for future activity.

Fredericksburg Pushes Extension of Highway

Special Dispatch to The Post.

Fredericksburg, Va., July 3.—Plans to push the movement to bring the Memorial highway from Mount Vernon to Fredericksburg were discussed at a meeting of the board of directors of the Chamber of Commerce. Work will begin immediately in an effort to obtain extension of the highway to Fredericksburg, the boyhood home of George Washington, and the home of Washington's mother, and then on to Wakefield.

Benjamin T. Pitts, president of the chamber, appointed a Memorial highway committee consisting of L. J. Houston, jr., chairman; Cecil L. Reid, Roger Clarke, Kuszner Bauman, Mrs. H. H. Smith, Mrs. Hugh D. Scott and Josiah P. Rowe, jr.

Staunton City Council Again Seeks Manager

Special Dispatch to The Post.

Staunton, Va., July 3.—The city council is about to undertake for the second time in 15 months the task of finding a city manager.

The present vacancy was caused by the tragic death of James C. Ruff, manager since May 1, 1934, at a baseball game. Ruff was named city manager when Willard F. Day, resigned, after an 11 years' tenure, to become Henrico County's first manager.

The council has fixed Monday as the final date for applications. More than 40 were filed when Day retired and 10 since have been received.

Two Injured in Crash At Huyetts Crossroads

Special Dispatch to The Post.

Hagerstown, Md., July 3.—Huyetts Crossroads, scene of numerous fatal accidents in recent years, was the scene of a crash of two cars, which sent two persons early today to the Washington County Hospital, one probably fatally hurt.

Walter H. Fratz, Accident, Md., occupant of a truck traveling east on the highway, suffered a fractured skull, while Anna Dempsky, Nashville, Tenn., occupant of the other car, suffered fractured ribs and other injuries.

Baltimore Securities.

Stocks.	
Baltimore, July 3 (Spl.).—Closing prices:	
Arundel Corporation	20¾
Black & Decker	13
Cons Gas & El Lt	79
Cons G & E Lt 6% pf	113½
Fidelity & Deposit of Md	83
Houston Oil pfd new	8¾
Maryland Casualty	1⅞
Maryland Casualty pfd	1¾
Mono W Pa PS 7 pf	21½
U S F & G	10¾
Western Md Dairy pfd	92½
Bonds.	
United Rys El 1st 4s ctf	12⅛
United Rys 1st 4s	12¾
United Rys Income 4s ctfs	¼
United Rys 8s '49 ctf	12⅛

Montreal Silver Futures.

Montreal, July 3 (AP).—Silver futures closed steady, 30 lower to 20 higher. Sales, 30 contracts.

	High	Low	Close
July	69.50	69.10	69.50
September	70.20	69.90	70.00
December	71.40	71.00	71.00

Mayor to Speak Before Rally In Alexandria

Legion Post Is Sponsor for Citizenship Meeting Tomorrow Night.

THE WASHINGTON POST BUREAU.
907 Prince St., Alexandria, Va.
Phone Alexandria 523.

Mayor E. C. Davidson, of Alexandria, will speak tomorrow night at a public meeting on citizenship and community service. The rally, to be sponsored by Alexandria Post, American Legion, will be in Gadsby's Tavern. Representatives of organizations that have assisted in the restoration of the old tavern will be present. Refreshments will be served by the auxiliary of the legion.

The celebration of the Fourth of July in Alexandria promises to be quiet, as no special program has been planned.

The Young Democratic Club, of Alexandria, will hold an all-day picnic at Great Falls.

Miss Fanny Carter, superintendent of Alexandria hospital, yesterday issued an appeal to citizens and children to refrain from firing fire crackers and other noise makers in the vicinity of the hospital.

Banks and government offices will be closed all day and many stores will be closed part of the day.

R. H. Bogle was installed as president of the Rotary Club of Alexandria at a luncheon meeting yesterday. Others installed included: D. A. Latane, vice president; Alfred Thomson, secretary; Joseph S. Everly, treasurer, and Lawrence Rowland, M. H. Burchell and Dr. Felix Swope, directors. R. L. May was appointed sergeant-at-arms and J. W. Howard, chairman of the program committee for the next three months.

County Printing Funds Allotted

$2,300 Allotted for Legal Notices in Papers.

Distribution of $2,300 for the advertising of State legal notices in southern Maryland has been announced by Lansdale G. Sasscer, president of the Maryland Senate.

The appropriations for the weekly newspapers in the five counties gave Prince Georges, $700; Anne Arundel, $500; Calvert, $450; Charles, $400, and St. Marys, $350.

In Prince Georges, the Enquirer Gazette, Upper Marlboro, received $350 for work to be done; the Hyattsville Independent, $175, and the Prince Georgian, Mount Rainier, $175.

In Anne Arundel, the Maryland Gazette, Annapolis, received, $250; the Annapolis Evening Capital (a daily), $250; St. Marys Beacon, $175, and the St. Marys Enterprise, $175.

The Times Crescent of Charles received $400, and the Calvert Journal of Calvert County, $450. The allotments were made according to recommendations from county senators.

New Paralysis Cases Reported in Virginia

Richmond, Va., July 3 (AP).—Three new cases of infantile paralysis in Virginia were reported to the State health department this morning, bringing the total cases of the disease reported in the State since June 1 to 49.

Dr. I. C. Riggin, director of the health department, said the disease thus far had not penetrated to the western part of the State.

NOTICE
CLARK'S
Weekly Sale List
will appear in
FRIDAY'S POST
(this week)

Open Today till 1 P. M.
GARRISON'S
1215 E St. N.W.
The House of Novelties

PANAMA HATS
Cleaned and Blocked Like New
GRAND CENTRAL
1342 NEW YORK AVE.
(ONE DOOR FROM 14TH, ST. N.W.)

ART MATERIALS
MUTH
710 13th
NAT. 6386

LOW COAL PRICES
Now in Effect
BUY NOW
and
SAVE
Call NOrth 3609
J. EDW. CHAPMAN
37 N. Street N. W.

EDUCATIONAL.
Poteet's
BUSINESS COLLEGE
New Classes July 1 and 8.
Day and Night
SUMMER SESSION
at special prices
14th & Eye N. W. North 4717

Citroen Dead; Auto Industry King in France

Wreck of Factory Empire Held Contributory to Magnate's Death.

By the Associated Press.

Paris, July 3.—Andre Gustave Citroen, once Europe's automobile king, died today six months after his 2,000,000,000-franc enterprise collapsed. He was 57 years old.

Through his last lingering illness the short, dapper little engineer whose mass production methods won him the name "Henry Ford of France" watched efforts of others to bring order out of the wreck of his huge companies.

Among his last words was expression of joy that the vast factories, which employ 30,000 workers, again were running.

Worry over the receivership into which the enterprise was forced December 21, 1934, combined with the wasting effects of his illness to cause his death. He weighed only 70 pounds, half his usual weight, when he died.

An obscure engineer, Citroen was associated with the pioneer Mors automobile works before the war. He was supposed to have become wealthy manufacturing munitions during the war. The year after it ended he turned his fortune and his quick brain to manufacturing cheap automobiles in France, applying American methods. Thereafter his career was meteoric.

A daughter, Jacqueline, died recently. Mme. Citroen and two sons, Bernard and Maxime, survive.

Arlington Rites Held For Samuel Johnson

Samuel Johnson, 72, former member of the United States Marine Band, who died Monday in United States Naval Hospital, was buried with military honors yesterday in Arlington National Cemetery.

Mr. Johnson had spent 37 years of his life as a Marine Band player. Enlisting in 1874, when he was 10 years old, he retired as a first-class musician in 1911. Two daughters, Mrs. Anna Johnson Bolton and Miss Catherine Johnson; a son, Raymond S. Johnson, and four sisters and two brothers survive.

A mass for Mr. Johnson was conducted at St. Peter's Catholic Church, Second and C streets southeast. Members of the Gen. Nelson A. Miles Camp, to which Mr. Johnson belonged, assisted in the burial. Members of the Marine Band were pallbearers.

Mme. Catalani's Death Is Learned in Capital

Mme. Guiseppe Catalani, daughter of Mrs. Henry F. Dimock, well-known in Washington society, died unexpectedly in London June 27, according to word received here yesterday. Mr. Catalani formerly was second counsellor of the Italian Embassy here, and during his and Mme. Catalani's residence in Washington they lived with Mrs. Dimock at her home at 1301 Sixteenth street and were active in diplomatic and social circles. A brief note from Mrs. Dimock from her summer home at Bar Harbor gave no details of Mme. Catalani's death.

Funeral Services Held For Richard Cromwell

Richard Cromwell, 67, who died Sunday at his home, 1223 Jefferson street, was given last rites yesterday afternoon. Funeral services in the family residence were followed by burial in Oak Hill Cemetery.

Mr. Cromwell was born in 1868 in Washington, living here most of his life. He was a son of the late Zachary W. and Belle D. Cromwell. He retired from the employment of the Government Printing Office a year ago.

He is survived by his wife, Mrs. Ava Cromwell; two children, and a brother, William N. Cromwell, Chicago.

Rites Set Tomorrow For Mrs. P. G. Murray

Funeral services for Mrs. Barbara Snyder Murray, 23, wife of the Rev. Philip G. Murray, assistant pastor of Calvary Baptist Church, will be held at 2 p. m. tomorrow at Calvary Baptist Church. Burial will be in Cedar Hill Cemetery. Mrs. Murray died Tuesday in the George Washington University Hospital.

Besides her husband, Mrs. Murray is survived by her parents, the Rev. and Mrs. Charles E. Snyder, Davenport, Iowa; an infant daughter, a brother, Robert Gordon, Snyder, Iowa City, and a sister, Mrs. Joseph Nero, Bellows Falls, Vt.

Mrs. Murray, a graduate of the Eastman School of Music, Rochester, N. Y., came to Washington two years ago when she was married to Mr. Murray. She belonged to the Tuesday Evening Music Club.

Gunman Dies in Chair, Blaming Big Bad Wolf

Bellefonte, Pa., July 3 (AP).—William Deni, gangland gunman, died in the electric chair at Rockview Penitentiary early today for the murder of Policeman Harry J. Donahue in Philadelphia. A wan smile was on his face as he walked into the death chamber between two guards. His knees shook as he was assisted to the chair.

"The big bad wolf got me," were his only words.

Deni shot Policeman Donahue outside a Philadelphia social club in February, 1934. His defense was that he believed Donahue, who was not in uniform at the time, was a rival gangster out to get him.

Mrs. Armstrong Dies.

Huron, S. Dak., July 3 (AP).—Mrs. Nelson Armstrong, 85, who as a young actress was backstage in Ford's Theater the night Abraham Lincoln was assassinated, died here late yesterday. She fell and broke her hip about a week ago.

Jurist Dies

Harris & Ewing.

JUSTICE WILLIAM HITZ.

Heart Ailment Causes Death Of Justice Hitz

Popular Jurist Stricken on Leaving Home for Court; Named in 1916.

Continued from Page 1.

Hitz also practiced his unconventional wishes and wielded his rapierlike retorts. He was a golfer in his younger days, but used only one club, an iron. When twitted about his lack of equipment, he replied:

"The fewer the clubs, the better the alibis."

During his 20 years on the bench, Justice Hitz presided over many famous trials. It was he who sentenced Harry F. Sinclair to serve three months in jail for contempt of court.

He also presided over the trial of Albert B. Fall, former Secretary of the Interior, charged with accepting a $100,000 bribe from Edward L. Doheny, California oil man. He sentenced Fall to pay a fine of $100,000 and serve a year in jail.

Justice Hitz was on the bench when Doheny was acquitted of giving the bribe to Fall. He also presided over the trial of G. Bryan Pitts and his associates and in other well-known criminal cases.

Cummings Pays Tribute.

Tributes to Justice Hitz came from many. Attorney General Cummings said:

"I am deeply grieved by the death of Justice Hitz. His judicial career was one of the greatest distinction. Coupled with his wide legal knowledge, he possessed endearing personal qualities of directness, friendliness and humor that were a characteristic reflection of the inner man. His death is a loss to the Federal bench and will leave, among his legion of friends, a vacant place that can not be filled."

Justice Hitz's death was described as a great loss to the community at large and to the bench and bar of the District in a resolution adopted by The Barristers.

Attorney Robert I. Miller brought the news of the death to the four branches of District Police Court. He said: "His great humanitarianism during his long judicial career has made him most beloved, and his character a sterling example."

Justice Hitz's death was noted in the records of these four courts. Their four judges paid tributes to his record and personal qualities.

It is believed that Justice Hitz's post may be filled through the appointment of Justice Jennings Bailey, now an associate on the bench of District Supreme Court. United States Attorney Leslie C. Garnett, it is thought, may be appointed to the vacancy left by Bailey's elevation. It is understood that Garnett took his present post with the understanding that he was to get the first vacancy on the bench of District Supreme Court.

Born in 1872.

Justice Hitz was born here April 21, 1872. He was educated at Harvard University and Georgetown University Law School. He was admitted to the bar in 1899 and practiced law with the firm of Kenney, Flannery and Hitz until his appointment to the bench.

He is survived by his widow, Mrs. Esther P. Hitz, and two sons, Frederick and William Hitz, jr. His home was at 1629 Van Buren street northwest.

The following attorneys have been named by George C. Gertman, secretary of the District Bar Association, to attend the funeral on behalf of the association;

J. Spaulding Flannery, Frederic D. McKenney, Corcoran Thom, Leslie C. Garnett, George E. Hamilton, Henry P. Blair, Leon Tobriner, H. Prescott Gatley, Adolph A. Hoehling, Arthur Peter, Frank J. Hogan, William W. Millan, John Lewis Smith, Joseph A. Burkart, J. Harry Covington, former Justice Wendell P. Stafford, George P. Barse, Lucian Vandoren, Paul E. Lash, Stanton Peelle, R. Aubrey Bogley and the officers and directors of the association.

10 Workmen Imperiled As Crane Collapses

Ten workmen at the Howard University's new chemistry building had a narrow escape from injury or death at 4 p. m. yesterday when a big hauling crane near them collapsed. Warned by the cracking which preceded the crash, they just had time enough to get out of danger.

The crane was used to lift stones and other heavy building materials to the top of the new chemistry hall under construction.

Miss Lutie Hart, Aid of Several Senators, Dies

Secretary for Shafroth, Cameron, Copeland in 22 Years Here.

Miss Lutie M. Hart, secretary to several United States Senators during the past 22 years, died unexpectedly at her home, 2101 New Hampshire avenue, yesterday. She was 61.

Born in Mattoon, Ill., Miss Hart moved later to Colorado. She came to Washington in 1913 as secretary to the late Senator Shafroth, of Colorado. Prior to that time, while Senator Shafroth was Governor of Colorado, she had been employed in his office.

After leaving the service of Senator Shafroth, Miss Hart became secretary to Senator Cameron, of Arizona. For the last six years she had been an assistant secretary to Senator Copeland, of New York.

Miss Hart has no immediate relatives here, but has a sister, Mrs. Charles Perry, in Brush, Colo., and two brothers, Theodore and F. G. Hart, both in Los Angeles, Calif. No funeral arrangements have been made, but the body is at the Lee funeral home.

Northern Pacific Aid, Former Writer, Dead

Minneapolis, July 3 (AP).—Fred W. DeGuire, 49, executive assistant to the president of the Northern Pacific Railway and former newspaperman, died shortly before midnight Tuesday. He had been ill only a day.

DeGuire for six years was a member of the Journal news staff, leaving to join the Northern Pacific in 1926. He was born at Appleton, Wis.

Teachers Urged To Seize Power By Ballot Box

Use of Franchise Called Effective Weapon to Force Reforms.

By the Associated Press.

Denver, July 3.—A bold challenge to the Nation's teachers to seize the balance of political power in America stirred the National Education Association convention today.

Simultaneously, educators set out to bring a speedy end to the perplexing "academic freedom" controversy.

Money—specifically the more than $800,000 in the National Education Association's permanent fund—struck the spark for a contentious battle in its representative assembly.

Use of the franchise was held up to the assembly by Dr. John K. Norton, Columbia University professor, as an effective instrument by which the 1,000,000 school teachers might force certain social and political changes.

"Political leaders should be brought to realize that teachers will not be satisfied with meaningless platitudes with which candidates for public office have clothed their votes," Norton declared.

"Teachers must demand to know the attitude of candidates toward child labor, development of social security programs, the modes of tax systems, and similar issues which go to the roots of a candidate's social philosophy."

He urged them to "organize increasingly and more effectively" to make their weight felt in national politics.

The question of academic freedom of expression which has embroiled several factional groups of the convention appeared headed for sharp debate on the convention floor tomorrow.

Dr. George T. Avery, of the Colorado State College, Fort Collins, chairman of the resolutions committee, said his group will return a "strong resolution" and denied that the question has been throttled or compromised. He refused to reveal the precise tone of the recommendation.

Another gulf was widened between school administrators and their teachers when the assembly for the second time rejected a proposal that the assembly instead of the board of trustees administer the $800,000 permanent association fund.

G. O. P. Woman Leader Dies in Indianapolis

Indianapolis, July 3 (AP).—Miss Dorothy Cunningham, 57, Republican national committee woman from Indiana, died at the Methodist Hospital today. She had been ill some time. For many years, in addition to her political activity, Miss Cunningham has been a worker in charities and kindred activities.

Services Monday For Capt. Ziegler

Arlington Burial for Naval Hospital Attache.

Funeral services for Capt. John George Ziegler, Medical Corps of the Navy, will be held at Arlington National Cemetery at 11 a. m. Monday. Capt. Sydney K. Evans will officiate at the services which will include military honors.

The honorary pallbearers will be Capts. Harold Smith, Henry May, William Zalesky, Frank Sellers, M. A. Stuart, George C. Thomas.

An outstanding psychiatrist, Capt. Ziegler died at the Naval Hospital, Norfolk, Monday. A graduate of the University of Pennsylvania, he had served in the Medical Corps of the Navy since 1908.

Capt. Ziegler served two tours of duty at the Naval Hospital here with additional duty at St. Elizabeth's. He is survived by his widow, Mrs. Mabel Esther Ziegler, of 3735 Kanawha street.

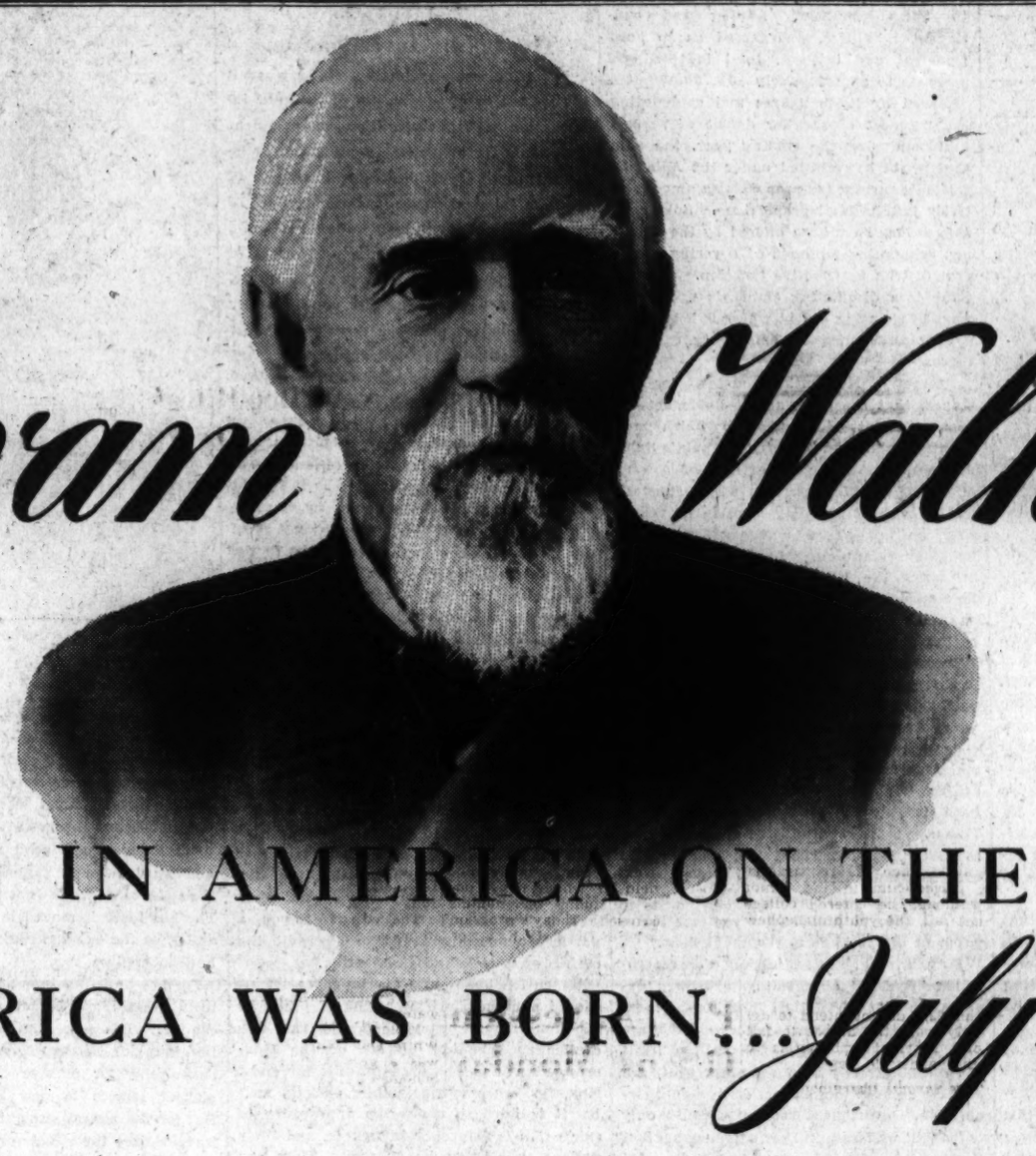

Hiram Walker

BORN IN AMERICA ON THE DAY AMERICA WAS BORN... July 4th

THE happiest fate that can befall a man is to be born an American and to be equal to an American's opportunities. And, if there is one day better than any other day to be born on, it would seem to be the Fourth of July.

Hiram Walker was born in Douglas, Massachusetts, forty years to the day after the Declaration of Independence was signed, born without the handicap of any special advantages.

We pay this tribute to his memory, not so much because he was a world-famous figure at 83, but because in these times it seems of special significance that he was a failure at 41.

His first business venture was a tannery that was wiped out by fire, and his second was a grocery business that was wrecked in the panic of the '50's. But he remained true to the American tradition that failures are the most useful ingredients of success.

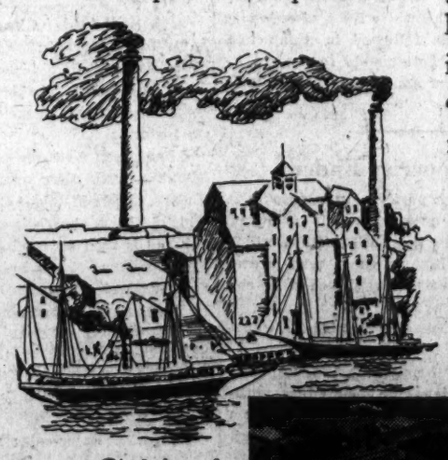

Birthplace of "CANADIAN CLUB" ...the original Hiram Walker distillery, at Walkerville, Ontario, erected in 1857.

In 1857, operating with the faith and vision that survives limited resources, he laid the foundation of a distillery destined to become the largest independent business of its kind in the world.

A Life-long American

Hiram Walker, born an American, lived and died an American citizen. He couldn't forget he was born on the 4th of July... and when one year ago we completed the greatest monument to his memory, the opening ceremonies and the "old man's" birthday naturally came together.

For, the great seven million dollar Hiram Walker Distillery, at Peoria, Illinois, the largest plant of its kind in the world, was dedicated to the memory of the founder on the 118th anniversary of the founder... July 4th, 1934.

Now, it is true, as Emerson says, that a great institution is the lengthened shadow of one man. But it is also the composite shadow of many men, who carry on and perpetuate the heritage of one man's foresight and enterprise and thereby prove how well and true the founder built.

Today, the two great Hiram Walker organizations, one in America and one in Canada... one operating the largest distillery in the world at Peoria, the other conducting the original plant at Walkerville, Ontario, now grown to enormous proportions... testify to the devotion and loyalty of succeeding generations to the faith and principles of the founder.

New American Home... HIRAM WALKER'S DISTILLERY at Peoria, Illinois... dedicated on July 4th, 1934. It was built at a cost of over $7,000,000 and is the world's largest, most modern and best-equipped distillery.

The Washington Post

Registered in U. S. Patent Office.
An Independent Newspaper.
(Published every day in the year.)

Eugene Meyer, Publisher.
Floyd R. Harrison, Comptroller.

The Associated Press is entitled exclusively to use for republication of all news dispatches credited to it or not otherwise credited in this paper and local news of spontaneous origin published herein. Rights of republication of all other matter herein are also reserved.

OFFICES OF THE WASHINGTON POST.

New York, N. Y.....270 Madison Avenue
Chicago, Ill.....360 North Michigan Avenue
Detroit, Mich.....8-24-1 General Motors Building
St. Louis, Mo.....205 Globe-Democrat Building
San Francisco, Calif.....742 Market Street

DELIVERED IN WASHINGTON.

Daily, Sunday, 1 yr.	$7.80	Daily, Sunday, 1 week	15c
Daily only, 1 yr.	5.20	Daily only, 1 week	10c
Sunday only, 1 yr.	2.60	Sunday only, per copy.	5c

BY MAIL—MARYLAND, VIRGINIA, WEST VIRGINIA AND NORTH CAROLINA.

Daily and Sunday		Sunday Only		Daily Only	
One year	$9.00	One year	$4.00	One year	$6.00
Six months	5.00	Six months	2.00	Six months	3.50
One month	.85	One month	.40	One month	.60

OTHER STATES, MEXICO AND CANADA.

Daily and Sunday		Sunday Only		Daily Only	
One year	$11.00	One year	$4.50	One year	$7.50
Six months	6.00	Six months	2.50	Six months	4.00
One month	1.00	One month	.45	One month	.70

All Subscriptions by Mail Payable in Advance.

Entered at the Postoffice, Washington, D. C., as second-class mail matter.

TELEPHONE NATIONAL 4200.

Thursday, July 4, 1935.

No Message For Garcia.

It was unfortunate that the arrest of 17 American "investigators" as they arrived in Havana should have coincided with the enthusiastic address given at the University of Virginia by Sumner Welles, Assistant Secretary of State. Mr. Welles accused "a few so-called special correspondents" of "an astounding distortion of facts" concerning American-Cuban relations. But his own optimistic picture of economic rehabilitation and encouraging signs of political stability in the insular republic was somewhat overshadowed by the incarceration of the commission of the League of American Writers.

One does not need to sympathize with the views or the aims of this commission to see reflected in the harsh treatment accorded to it a very jittery state of official nerves. Cuba has a long road to travel before political and economic stability can be re-established. And if the unbiased findings of the Foreign Policy Association are to be relied upon, one important element in Cuban unrest is the belief that our Department of State continues to exercise considerable pressure in that country's internal affairs.

In spite of tremendous obstacles, President Mendieta is making a determined effort to rehabilitate Cuba. The manner in which he welcomed the investigation of the Foreign Policy Association indicates that he is not afraid to let the unvarnishd truth regarding Cuba's status be known. Nevertheless, he is apprehensive over the existing tension and loath to have it accentuated by a group of American writers far less responsible than the trained investigators of the F. P. A.

At the risk of appearing arbitrary, therefore, he has unceremoniously halted this uninvited probe into social and economic conditions. None who have any real respect for Cuba's sovereignty can criticize his action. Nor will any objective observer waste sympathy on the affront to the American writers who assigned themselves the gratuitous task of protecting Cuba against domination by American financial and industrial interests. Their first thought, on arrest, was to seek immunity on the ground that the vessel on which they had traveled to Havana was "American territory!"

A Monument To Jefferson.

The time is ripe for some one to write an amendment to the biblical epigram about a prophet being without honor only in his own country. It is a more common observation these days that a man is worthy of remembrance to the extent that his ideas have been thrown into the discard. If proof is required, witness the proposal of the National Capital Park and Planning Commission to erect a monument to Thomas Jefferson.

In this city abounding in memorials and national shrines it is strange that the contributions of Jefferson to political philosophy have never been fittingly commemorated in marble or bronze. The sage of Monticello is almost universally regarded as a symbol of American democracy. Since the Declaration of Independence was signed he has held place among the first rank of national heroes. Since the Louisiana Purchase and the Lewis and Clark expedition he has been intimately associated with what James Truslow Adams calls the American Dream. But the local monument builders, obsessed by the services of generals, have not been impressed.

There is something deeply ironical in the fact that a national planning body should begin studying a project to honor the patron saint of democracy at a time when his philosophy of government has been so emphatically repudiated by the reigning Administration. If this sage of the revolutionary period could appraise the current policies of the political party which he founded, he might choose not to be remembered. As Representative Huddleston said the other day: "I am an old-fashioned Thomas Jefferson Democrat and it is not my fault that what was considered liberal is not that now."

Former Gov. Ritchie told an audience last week that "through the prodigious expenditure of prodigious sums of public money, and through the conditions the Government imposes upon the States before they can receive these funds, American self-government is being destroyed before our very eyes." Had Jefferson been alive, those words might have come from his lips. Unless the park and planning commission wishes to play a practical joke it will be very careful not to place the proposed statue anywhere near the White House.

A Year-End Accounting.

The fiscal year closed on Sunday with a deficit of approximately $3,575,000,000, including $573,000,000 allocated to debt retirement. Expenditures fell $1,200,000,000 below estimates and revenues rose slightly above estimates, with the result that the deficit was considerably smaller than forecast. However, it was generally agreed when the President issued his budget message last January that he had set a high mark for spending that would not be reached within the remaining months of the fiscal year.

The outstanding fact is that the present Administration has incurred a deficit of more than $9,000,000,000 since it assumed office, as a result of which the public debt, exclusive of contingent liabilities, has risen to $28,700,000,000. Adding the contingent liabilities, guaranteed as to both principal and interest, total indebtedness amounts to approximately $32,700,000,000.

Faced by these figures and confronting the prospect of another deficit of several billions during the coming year, the sum that might be collected under the Administration's current tax proposals assumes relatively infinitesimal proportions. So far no suggestions have been offered by the Treasury concerning methods of covering recurrent deficits by effective taxation. Instead, there is a disquieting emphasis upon easy ways of reducing a debt which is being constantly augmented by emergency expenditures.

Secretary Morgenthau states, for instance, that the Government holds net assets of about $4,300,000,000 which may eventually be used to repay the public debt. As these assets are obligations of a very miscellaneous character, on which substantial losses will probably have to be taken, they do not afford a basis for careful budgetary planning. Moreover, as matters are going, the deficit of a single year would be almost sufficient to offset the effect of a one-time debt reduction secured by full realization on all these capital assets.

Another asset that could be utilized to pay off a portion of the Federal debt is the profit from devaluation of the dollar, of which $2,000,000,000 is now held in the exchange stabilization fund. Most of the remaining profit is being used to retire bonds against which national bank notes have been issued. According to reports, the Treasury plans eventually to apply this fund to debt reduction. This, too, would be an extraneous windfall, whereas the Treasury has vital need of recurrent revenues to offset deficits and provide for systematic repayment of the huge Government debt.

Furthermore, the utilization of these so-called "profits," obtained by arbitrary devaluation of the dollar, provide a most dubious resource from which to discharge debt obligations. Since the bullion itself can not be directly used unless or until the country returns to a system of free gold circulation, Government securities could only be bought by issuing paper currency against the bullion. Probably the procedure used would be issuance of Federal reserve notes, paid out against gold certificates deposited with the Federal Reserve Banks to the credit of the Government.

Payments of this sort have a highly inflationary effect, since they are made without a corresponding tax being imposed upon the public and ultimately add to the excess reserves of member banks. It is only necessary to consider what would happen if the dollar were further devalued, and more and more expropriatory "profits" piled up, to realize the dangerous implications of this proposal for transforming bonded debt into irredeemable note issues.

Suggestions of this sort only emphasize the need for a bona-fide tax plan that will really make an impression upon the deficit and put a stop to juggling with our budgetary accounts. In this connection the current Treasury statement provides a most illuminating postscript to the President's recent tax message.

Unglittering Generalities.

There is something subtly insidious about generalizations and statistics ensuing from research. Dehumanization to the point of being made to feel simply like the fifty millionth guinea pig is no cure for self-consciousness. To the contrary, it tends to make the dissected uncomfortable, wary and resentful. Yet, in spite of this, publishers and their authors continue to harass a long-suffering public by pigeonholing modes, morales and manners in blurbs, advertisements and titles. Especially the choice of titles must be called to an accounting.

Two herd-titles that come to mind are "Gentlemen Prefer Blondes" and "The Postman Always Rings Twice." The former is a perfect example of painful generalization which made the situation some years ago extremely embarrassing for gentlemen, for blondes and for brunettes. The second one decidedly puts the poor mail carrier on the spot. If he rings but once, he doubtless feels that he is not living up to what is expected of him. If he rings twice, he has a sneaking idea that he is weakly yielding to suggestive coercion. Three rings, in view of his limitations as prescribed by a work of literature, seem sheer defiance. And, as a matter of realism, most postmen don't ring at all.

But perhaps the classification which comes nearest to getting nowhere at all is the one which publishers are pleased to specify as the "general reader." What, if anything, does that mean? In a recent study, sponsored by the American Library Association, it is asserted that "the general reader can not be identified in terms of years, occupational interests, or even education." Yet to please this mythical portion of the population, the study lists 289 factors necessary to making reading matter more readable.

Why not dispense with all hoity-toity generalizations such as "features of organization," "style of expression and presentation," "mechanical features," and "content" and get down to a few that will really tend to make reading more enjoyable? One improvement would be a magazine with stories short enough to be finished in one sitting at the doctor's office. Another would be a different kind of publisher's blurb which did not spoil the fun of reading the book by outlining its plot and denouement on the cover. Still a third suggestion is that more thought be concentrated on author and less on reader. For if publishers really want to attract the queer, fickle, two-footed homo sapiens in order to study its unpredictable reading tastes, the best bait is good writing. There, at least, is one point which the compilers of this recent study may be sure applies to all so-called "general readers."

The Lobby Investigation.

Lobbying is a legitimate activity when it is confined to dissemination of relevant information and presentation of pertinent arguments for or against a particular legislative proposal. It becomes a weapon of coercion inimical to the orderly conduct of representative government when facts and arguments are driven home by threats of reprisals should a legislator prove obdurate.

Congress has had its fill of the latter type of lobbyist pressure during the fight over the public utility bill. Assertions that spokesmen for the Administration have rivaled private lobbyists in trying to whip their forces into line have led to the passage of resolutions ordering investigations into all charges "of the exercise of undue influence" on members. That is as it should be. A legislative body driven by bureaucratic dispensers of patronage may not seem quite as venal as one that succumbs to the urgings of private interests, but it as clearly forfeits the right to be regarded as a self-respecting independent legislative agency.

That fact has been recognized in the request for a two-way inquiry that will expose those who have attempted to substitute pressure for arguments, regardless of whom they represent. If spokesmen for Administration measures have overstepped the bounds of decency and decorum in trying to obtain support for certain measures, responsible Government officials should be the first to welcome an investigation that would suppress such activities in future. For the mere suggestion that the allocation of relief funds may depend upon how a certain Congressman votes on a particular measure tends to discredit the entire work-relief administration.

Executive heads of Government agencies should applaud the extirpation of practices which nullify assurances that the vast discretionary spending powers of the Government will not be used for ulterior ends. However conscientious public officials may be, it is hard to avoid the appearance of subjection to improper influences, and their actions will often be suspect. They can not afford to risk the additional hazards created by an irresponsible Government lobby.

Private lobbyists who seek by direct or indirect bribes to buy votes are in some respects less dangerous enemies of representative government than those who use the prestige of the Administration, and the power conferred by its control over public funds, to influence legislation. The former can be more easily repelled by honest men than the latter. The public can be more readily convinced of the nefarious character of illegitimate private lobbying, and the lobbyists themselves are less likely to deceive themselves into believing that they are performing a real service.

For all these reasons, it is most gratifying that both houses are eager to take cognizance of the lobbying activities that have interfered with free legislative processes in the case of the holding company bill. By turning the white light of publicity upon the methods followed in this case, Congress will be better able to protect itself against further assaults on its integrity and independence.

The Hypocrisy Ended.

It is no longer possible to prosecute a local restaurant proprietor for allowing his patrons to see the bottles from which are poured the liquors they may order. President Roosevelt has signed the so-called "hidden bar bill," thus ending a condition in the District that had few defenders and less excuse for being.

The law which the present one supplants sprang from the laudable desire that nothing reminiscent of the old-time barroom should be allowed in the National Capital. With this none had any reasonable quarrel. But in trying to dodge one evil the procedure chosen created others, as not infrequently happens.

The new law makes it possible for patrons to know what they are receiving in the way of liquor, or garnishings such as decorate the martini or the fruit-festooned Washingtonian idea of a mint julep. It ends the menace of the nimble olive, which was sometimes reliably accused of jumping from glass to glass. While there is nothing in the law to make open serving of drinks mandatory, the question being left up to the proprietor and the demands of his customers, the revision achieved is certainly desirable from every viewpoint.

It is a pity that the United States Supreme Court can not abolish the patronage system by declaring it unconstitutional. There's a sacred American institution for you, a representative institution, the living tissue of our democracy.—*Springfield Republican.*

The Spirit of '76?

Letters To The Editor

The Post welcomes letters from its readers. All communications must be signed with the writer's name and address. Upon publication initials or pen names will be used if requested. Letters are subject to condensation, and in no case should they exceed 250 words.

Buses And The Oil Supply.

To the Editor of The Post—Sir:

I know he risks brickbats and abuse, who presumes to defend the horse-and-buggy-age street car against the bus, on the theory that the saps don't know what's good for them and must have it jammed down their throats while not looking. The bus lover is moved to reprisal as hot as the exhaust fumes of the built-in engines.

I'm not indicting buses. I admit their greater speed and mobility, comfort when new (but depreciation is rapid) freedom from tie-ups, desirability for express hauls, as pioneer service to new territory. But for the almost straight heavily traveled line the street car has all the votes.

Take the case against the bus few have touched upon—the oil situation and unalterable facts in regard to crude oil reserves. My own experience from tool dresser to lease owner and independent operator in the midcontinent is beside the point. True, raising the proration lid would mean an oversupply for a time, hastening the day of reckoning. I don't predict horses tomorrow, but do predict this generation, not the next, will do the worrying.

But, shucks, if that time ever comes, says the layman, scientists and chemists will put out a substitute better and cheaper. The sad part of it is this is not a pipe dream, any more than a prediction of 20,000,000 cars was when 100,000 chugged through the dust. After all, the profit motive, not love of the public, is behind the change.

ALLEN C. WELDAY.
Washington, July 2.

A Still Older Church.

To the Editor of The Post—Sir:

The letters about old churches are very interesting. The letters have a freshness that awakens interest in history.

I have been watching for a letter about a still older church — St. Luke's, in Isle of Wight County, Va. This old brick church is still standing and is used occasionally by the Episcopalians. It was built in 1633. Gen. Gilbert Grosvenor, president of the National Geographic Society, most graciously furnished me with complete data about this, the oldest Protestant church in the United States; but as I am away from my home in Oxford, Ga., this matter is not available.

I made a water-color sketch of this church when a boy 10 years old, visiting with my father the scenes of his boyhood. The sketch went up in flames along with our home.

(REV.) W. W. CARROLL.
Oxford, Ga., July 1.

Red Cross Salaries.

To the Editor of The Post—Sir:

Since the restoration of the Government clerks' salaries one hears this question asked over and over again —"Why are not the salary 'cuts' of the Red Cross employes restored?" Now that food, clothing and rents are going up and up, this is a very serious problem.

The "pension question" is not as interesting to the majority of the Red Cross workers as the "restoration question," but if the Red Cross wants to be truly magnanimous, why not give the employes both? Charity begins at home.

C. HANDLAR.
Washington, July 2.

Cheap Bus Fuel?

To the Editor of The Post—Sir:

Please allow just a few words from another one of those who is sensitive to fumes from motor buses. Your correspondent in The Post of July 2 is correct about the fumes from the Madison avenue buses in New York City. It holds equally good for most of the bus lines in Queensboro, Long Island, just across the East River.

I am not an expert in motor fuels but I have a sneaking suspicion that these buses which generate the obnoxious fumes are not being run by gasoline at all, but are using a cheap grade of distillate. Fumes from this distillate are so obnoxious that I have known cases where families moved from apartments which were perfectly satisfactory in every other respect, just to escape the fumes.

It seems possible that the city authorities might be able to prevent the use of this cheap fuel which is is probably the cause of the trouble. The franchise which a bus line gets from a city should be so drawn up as to protect the citizens from this kind of a nuisance.

H. A. MERENESS.
Washington, July 2.

Netherlands Titles.

To the Editor of The Post—Sir:

Every now and then I am pained at the unpardonable inaccuracies of American news agencies, both here and abroad, when they refer to a Netherlander in the news as "Herr" or "Frau" or "Fraulein."

First, it is as wrong as it would be to refer to Monsieur Stalin or Signor Hitler or Mademoiselle Anne Morgan.

If it is necessary or desired to attach a handle to the name of a Netherlander, it should be Mijnheer or Mevrouw or Mejuffrouw, respectively. This, or the plain English—Mr., Mrs., or Miss.

It is, however, not merely a matter of accuracy to use the proper national designation, but also, in most cases, a question of fairness, especially when it concerns a name in the diplomatic, financial or commercial news.

We all know the deplorable ignorance of the general public in matters of geography and foreign conditions in general. It is bad enough to mistake, as is being done, Dutch for German, which, to the writer's personal knowledge, has frequently hurt the import trade from the Netherlands among certain classes of the American population. It is, however, infinitely worse to create the impression that the Netherlands premier, Hendrik Colijn, or the president of the Bank of International Settlements, Dr. Trip, or the president of the International Chamber of Commerce, Dr. van Vlissingen, when they are individually referred to as "Herr," sleeping under one blanket with, respectively, Herr Hitler, Herr Schacht or Herr Goering.

NEIL VAN AKEN.
Executive secretary, the Netherlands Chamber of Commerce in New York, Inc.
New York City, June 27.

On Suability.

To the Editor of The Post—Sir:

In reference to the President's "Gold Message," I would call attention to the fact that either under express constitutional guaranties or controlling jurisprudence, practically every civil law country in the modern world is suable in its own courts, administrative or judicial. In Great Britain, the monarchical principle still obtains, the Crown may not be sued, although petition of right lies; but Crown officers are amenable to suit for acts done in their official capacities. The Privy Council ("Zamora" case) refused to presume that the Crown intended infraction of principles of universal acceptance and, finding it in fact, insisted upon indemnification or restitution.

John Marshall declared: The laws ought not to be so construed as to produce unreasonable results or "infract common principles and usages of nations or the general doctrines of national law, particularly where such legislation is permanent and not temporary" (Talbot vs. Seaman, 1 Cr. 1807, 1, 43). He affirmatively imposed constructions consistent with "those principles which we believe, and which it is our duty to believe, the legislature will always hold sacred" (supra, 44). He refused to give an act of Congress a construction anomalous "in a government of laws and principles, furnished with a department whose appropriate duty is to decide questions of right not only between individuals, but between the government and individuals" (U. S. vs. Nourse, 9 Peters U. S., 1835, 528).

If the rights retained to all the people be within the protection of the "superintending judicial authority" of the Nation, and thus secure from action of the Federal Government transcending its trust as well as from the adverse influence of reserved State power, the extension of judicial power to controversies in which the United States may be a party is of great significance. No construction of the Constitution is to be given it which would destroy important objects for which a power under the Constitution was given (Marshall; Mayor vs. De Armas; 9 Peters, U. S. 1835, 233, 234; Cohens vs. Virginia, 6 Wheat., U. S., 1821, 264, 395), no negative or exclusive sense which would nullify the purpose of the Constitution.

JOSEPH WHITLA STINSON.
Washington, June 28.

Typographical Error.

To the Editor of The Post—Sir:

I note your article in Sunday's Post, with reference to the first sailing of the Cunard Line July 4, 1840, in which you cite the Britannic. In this I respectfully correct you as it was the Britannia, as Cunard ship names (with the exception of the Oregon, bought from the Guoin Line and lost in March, 1886), all end in "ia." The sister ships of the Britannia were the Caledonia, Columbia and Arcadia.

This new ship to come out next year, I understand, was to be called Victoria, the writer having sent in the name Philadelphia as Mr. Samuel Cunard was born in Philadelphia, but brought up in Halifax, and in 1833 was interested in the Royal William, the first steamer to cross the western ocean from America, under steam for the entire voyage. It is also my understanding the line has never lost a passenger, with the exception of two having been washed overboard about 1911, from either the Campania or Lucania. The Lusitania, of course, was considered a war loss.

J. W. SOMERVILLE.
Washington, July 2.

The Post Impressionist

"In a Mess"—Or Two.

Post Office, Thursday.

THE little married woman who lives in the lodgings under ours uses the 'phone every morning at just that moment when we want to call the boss and tell him we're sorry to have to be late, but the taxi-cab had a collision. That is, she begins at just that moment—she keeps on until we have forgotten what we wanted to telephone about.

About what *she* wants to telephone we have long been curious. Unfortunately, our manners forbid eavesdropping. So the other day, we induced our neighbor the stenographer to listen over the banister—and record.

We submit her record.

* * *

"I want to talk to Mr. Browne, please . . . What? . . . Mr. Browne with an 'e,' yes . . . What? Oh, I didn't know there were. It's not a common name with an 'e,' is it? . . . Well, Mr. Phil Browne, then. You see, he asked us——

"Oh, is that you, Phil? I thought that other fellow was still on the 'phone. Who was he? He has a nice voice . . .

"Yes, this is Louise. Say, Phil, my hair's a mess. I'm afraid I can't make that, this afternoon: my hair's a mess . . . A mess. It's awful . . .

"To do with it? Why, how can I go if my hair's a mess? And it *is*: it's a mess. You ought to *see* it . . .

"At the hairdresser's, of course—

* * *

"But I couldn't. I did try. Only, he had an appointment every minute. He's awfully popular: the most wonderful setting fingers. So I *had* to make it today, because my hair's a mess, and I couldn't let it go any longer than today, and four was the only time he had today . . .

"Oh, no; you don't understand about such things, Phil. My hair's a mess, and he's the only one to go to in town. I wouldn't *think* of going to anyone else . . .

"I *am*: I'm *awfully* sorry; but really, Phil, if you could *see* my hair! It's a mess . . .

* * *

"No, I just couldn't; honestly, I couldn't . . . I'd love to—really I would. I'm all broken up about it, but my hair's——

"Five? It takes him all of an hour, always, he's so conscientious, and afterwards it has to dry; and the mess my hair's in now, if he can get through in an hour and a half . . .

"No, Phil, I simply couldn't. You always have to wait there, even if you get there on time . . .

"But I did: I washed it myself. I wouldn't be *that* extravagant! And that's partly why it's in such a mess . . . No, *no*, NO! You're crazy. All he does is *set* it . . . Phil, it's perfectly awful: it's a *mess!* . . .

"Well, you can call Bill if you want to, but my hair's——

* * *

"Oh, hello, dear! Listen, Bill: Right after you left the house I remembered I forgot about having my hair set. It's a mess, and I've *got* to have it set this afternoon. Here it is Saturday and tomorrow's Sunday, and it's a *perfect* mess . . .

* * *

"Don't talk that way! You wouldn't want me to look like Alice, would you? . . . Then Phil must be blind. She's——

"I don't care: she is. And tomorrow's Sunday, and . . .

"Well, I know, but . . .

"But my hair's a *mess*, Bill! . . .

"Oh, that would make it too late—the drive out and everything . . .

"Well, but he mightn't get through even by then, it's such a mess . . .

"Yes, of course, if I *could* put it off, it'd be nicer for the dance Tuesday. But, O, Bill, it's just a mess. It's a perfect *mess!* . . .

* * *

"Well, I'll see, dear. Only, really, my hair's a perfect mess . . .

* * *

"Mrs. Browne, please . . .

"Oh-h-h, Alice, I didn't recognize your voice. I think it's a shame for anybody with a voice like you've got to talk over the 'phone: it always kind of hardens a voice, the phone does, don't you think it does? . . .

"Listen, Alice, my hair's a mess. And I have to have it set this afternoon. And you know how it is at Alphonse's. So all the appointment I could make yesterday was four today, and there were our husbands going to be waiting to bring me out to your place. So what could I do? I simply had to 'phone Phil my hair was a mess, and he wouldn't believe a word of it. And I told Bill—he left the house before I got up, so he was down there at the office with Phil by then—so Phil got Bill to the 'phone, and I told him, I said: 'Bill, my hair's a mess.' Well, you know what men are. I told him your hair was always just right because it has that natural wave, so I wouldn't *think* of coming out to your place when my hair was a regular mess. But he simply wouldn't *hear* I shouldn't, so I guess I've got to—if you don't mind my hair. I don't know *what* you'll think. My hair's a mess. It's a regular mess, dear. It's—honestly, it's just a *mess!*

Along The Potomac

Registered in U. S. Patent Office.

With

Carlisle Bargeron

Suspended in Mid-Air.

If you have ever read any of those circus romances or tragedies you can appreciate the h t interest quality of what is happening right here in our midst. You know, the stories entitled "Drama Under the Big Tent" or "Hate Breaks Out on the Trapeze." Then there is that story of the acrobat who wanted to get rid of his wife so he could marry the blonde bareback rider. When he was supposed to swing out to catch his agile mate as she left the swinging bar he didn't do it. That left her in a most embarrassing position, indeed. Students have called it about one of the meanest tricks a man can play on his wife or vice versa.

Well, it would seem that a very similar trick has been played on Mr. Frank Walker. A layer of the alley-oop pyramid which was set up to handle the $4,000,000,000 works program has by degrees moved right out from under him, and, so help me goodness, left him suspended in mid-air. Through some strange operation of gravity he doesn't fall to the ground. He just stands there in mid-air not resting on a thing, at least, anything that is apparent to the naked eye.

• • • •

So many things have happened since the structure to administer the works program was set up that most people have forgotten how it looked. There was the first layer, course, consisting, as nearly as e can recall, of an advisory coun- il or something. Then as these gentlemen stood with their feet firmly on the ground and with their arms around one another, Messrs. Ickes and Hopkins were swung up on their shoulders with a loud alley-oop. There came then on the shoulders of these two men an allotment board and finally at the very top of the pyramid like a tatue of Liberty or something, was rank Walker.

Well, sir, you should see the thing now. It takes its place along with the Leaning Tower of Pisa as ne of the seven wonders of the orld. Tourists gaze upon it in wonder and are inclined to think it is a trick. "I'll give you my word of honor it isn't," the guides insist, mopping their brows. "Don't ask me to explain it, but there it is."

It seems that Harry Hopkins was the first to leave the structure. Just how he could get out of the wedge is something somebody else will have to explain, but out he eased nevertheless, leaving Ickes there as the only support between the base and the allotment board and Frank. Not only did Harry pull out but he took the $4,000,000,000 with him. It was too much for Ickes to stand. He shifted from one foot to the other to the great discomfort, as one may imagine, of those of the superstructure. They kept yelling down to him "For gawd's sake stand still down there."

What Ickes was really doing all the time, of course, was trying to get out of the pyramid himself. Then one day he said he understood politicians just as well as Harry Hopkins and stepped out of the piece. Thus we have the base, the advisory council, with one gap through the desertion of Mr. Julius Woods, and suspended above it resting on not a thing, the allotment board and Frank. At first I said Frank was resting on nothing. Of course, he is resting on the allotment board, but there is nothing visible to the eye that is holding up the allotment board. Why it doesn't come crashing down on top of the greatly weakened advisory council is what defies the average mind.

• • • •

The impression is that if Frank could get down, if someone would put a step ladder up to him, he would again go home. But as it is he can't go up and he can't go down. He's just fixed there.

A lot of people think there is an invisible string holding Frank up, but there isn't. A knife has frequently been passed over his head by curious persons and you know if there was a string there it would be cut in two.

No, the best guess is that Mr. Roosevelt has a definite purpose in keeping Frank in the position he is in. Little did he realize what Mr. Roosevelt had in mind when he insisted he really had a job for him this time.

You see, everybody thought Mr. Roosevelt was a magician when he was pulling money out of the air. But now the talk of additional taxes is causing people to question whether he really is. So he keeps Frank suspended there in the air for all to see.

Snake Man Of The Bronx

Dr. Ditmars Makes Pets Of Snakes, Believing Them To Have Capacity Of Adjusting Themselves To Humans, Who Must Understand Their Make-ups; Fear Of Falling Said To Be Characteristic.

By Ralph E. Renaud.

Special Correspondence of The Post.

EVER since that famous early Garden of Eden episode in the shade of the old apple tree, mankind has been fascinated by snakes. The man who probably knows more about snakes and snake ways than anybody in the world lives in New York and has just celebrated his sixtieth birthday. He is Dr. Raymond L. Ditmars, of course, curator of the Bronx Zoo.

Dr. Ditmars isn't afraid of snakes. In fact he is exceedingly fond of them and his favorite pets, of which he has about a hundred, are the king snakes. The secret of his success with the reptiles is that he thinks they have a capacity for adjusting themselves to human beings and that he knows what they, themselves, are afraid of.

Most snakes, for example, are terribly fearful of falling. Naturally, when they are on the ground they haven't far to go, but when they are at a height they are well aware that they don't possess four spring feet, like a cat, to fall on. The other day, at the zoo, some of the keepers, under Dr. Ditmars' direction, were busy unpacking a case full of serpents just shipped from the tropics.

Among them was the fer-de-lance, that death-dealing little streak which lurks in the Central American jungle. But it was all the same to the keepers. The box might have contained nothing but garter snakes. They merely thrust a steel hook into the squirming mass and stirred it around a bit. Quickly a snake attached itself to the hook (it happened to be a fer-de-lance) and was carried within six inches of Dr. Ditmars before being thrust into its permanent, glass-sided home. A visitor expressed astonishment at the casual way in which the deadly arrivals were handled.

"It's all right," said Dr. Ditmars. "The snake won't do anything. He's too much worried about his own position. He's afraid, if he gets into position to strike, he'll fall off the hook. So he simply won't let go."

• • • •

SPEAKING of a casual attitude toward snakes, Dr. Ditmars recalls the woman, not far from New York, who wrote to him seeking his advice on a household problem of rattlers and copperheads which had developed at her place. The snakes invaded her home and made themselves a nuisance. The rattlers didn't bother her much, both because they were easily distinguishable and because they issued a warning. But the copperheads blended into the design of the carpet in her living room and really caused her some concern. She didn't want to tread on one.

Dr. Ditmars had quite a correspondence with the lady. He concluded that her house must have been built directly over an old snake pit. Snakes won't leave their old home. They have been known to stay in the same place for at least 30 years, even after civilization has invaded their precincts. Their bodies actually wear down the surface of the rocks. The herpatologist knew that traps and poison would be useless, as the snakes would breed too fast. He suggested that the lady have her grounds and foundation thoroughly cleared, but she didn't want to go to that expense. His final suggestion was that she get a new carpet for her living room, something with a design on which copperheads would show up plainly.

Several years ago Dr. Ditmars wrote a book called "Snakes of the World," which is supposed to contain more information on the squirmy family than was ever brought together before. It will be a surprise to many to learn his opinion that the New York area is inhabited by snakes in more abundance than any similar area in the world. In fact, many snakes are to be found right on Manhattan Island even now and a little north of the city, on an old reservoir site, there are thousands of them. These, however, are harmless, even beneficent reptiles. You have to go farther out to meet the triangular headed ones with poison glands.

• • • •

DR. DITMARS ridicules many snake myths, especially the one about mother snakes swallowing their young when they are in danger. He has watched snakes pretty carefully all his life and has never seen this happen. Nor has he ever met anyone who has seen it happen. Indeed he suspects the mother serpent has very little maternal feeling. "The young may incidentally linger near the mother after they are born," he says. "But the only reason for the contact appears to be the favorable nature of the place, nearby shelters for both."

Dr. Ditmars also believes that the size of serpents, like Mark Twain's death, is much exaggerated. He said that the four largest snakes of which there is any record are the regal python of eastern India and Malaysia, which grows to a length of 33 feet, the South American anaconda, which sometimes attains a length of 25 feet, the Indian Rock python (Rudyard Kipling's and Mowgli's Kaa), and the African rock python, which is only 20 feet long. Still, 33 feet is a pretty fair stretch, even for a snake. The largest snake the Bronx Zoo ever had was a regal python, 24 feet long. It took quite a crew of men to unwind him so he could be measured.

The proportion of venomous snakes is likewise much exaggerated, according to Dr. Ditmars. There are about 2,000 kinds of snakes on our globe, only about one-eighth of them are poisonous, and only about half of this eighth are deadly to man. It is a mistake, too, to imagine the poisonous varieties are always easy to distinguish. Some of those with the most fatal habits look as mild as milk. But, if all goes well with science, even the venom of snakes may prove a boon to mankind, except in India, where religion gives them an undeserved sanctity. The treatment of disease by snake venom which, in minute doses, controls the action of the heart, is making progress all the while.

• • • •

SNAKES are not Dr. Ditmars' only hobby. He is a man of hobbies, and chief among them is making moving pictures of the great panorama of animal life. In fact, he cherishes a grandiose design of presenting the entire range of life, from the insect up to man, on the screen. He has been taking movies of animal and insect life for 25 years and at his home in Scarsdale has a photographic studio which is a marvel of adaptation to the subjects he studies. Instead of having movable cameras, for example, he has a movable stage, and in order to learn all there was to know about the focusing of spot lights he studied for quite a period with a stage electrician. His movie researches have had a remarkable success on Broadway and his "Living Book of Nature" ran for 30 weeks at one of the bigger theaters.

At first the movie people weren't interested in his productions. They complained that his pictures had neither love interest nor comedy. Dr. Ditmars went home, put pith shoes on a fly, rigged a tree-toad on a twisted string to encourage him into acrobatics, and produced a jungle circus of seven episodes which was a panic. His last movie enterprise was picturing the existence of the vampire bat, that strange blood-sucking mammal which attacks the sleeper with teeth so sharp that he is not even wakened.

But perhaps Dr. Ditmars' strangest experience was not with a snake, an animal or an insect but with a man. This was with John Cromartie, 27 years old, who had an ambition to enter the zoo as a specimen. It was Mr. Cromartie's contention that the zoo was not complete without an example of homo sapiens in a cage—a nice pleasant cage, of course, with a table to work at and a well-stocked book case. For a small consideration Mr. Cromartie was willing to enter the cage and exhibit himself. But Dr. Ditmars tactfully discouraged him, admitting that he was homo, all right, but not quite sufficiently sapiens.

Italy Prepares Fire For Ethiopian's Feet

Rome, July 3 (AP).—Based upon the fact that most Ethiopian soldiers go barefooted, the Italian army has prepared a type of chemical which, sprinkled on the ground, will burn through even shoe leather.

The chemical can be sprinkled by tanks.

During a trial of the substance near Rome, a photographer inadvertently started to walk across ground sprinkled with the chemical. An officer grabbed him and rushed him to a watering trough. The soles of his shoes were burned away.

21 Knights of Bath Installed in Britain

London, July 3 (AP).—The ancient ceermony of installing Knights of the Bath was performed today in the Henry VII Chapel of Westminster Abbey at the hands of the Duke of Connaught, 85-year-old uncle of King George and great master of the Order of the Bath.

Twenty-one new knights were installed in the third such ceremony in the past 100 years. The rites today were symbolic of the old days when neophites "satt in the bath all nakyd except for a lynnen breech."

No End of Books

By

Theodore Hall

Bookworm Questions.

FOR readers who pride themselves on their knowledge of books and authors, and who like to show their prowess now and again, your correspondent has compiled a little series of questions. There's no use in calling it an intelligence test—if you happen to know who wrote "The Square Egg," well and good; but if you don't no amount of intelligence will help. Consider it merely a little game to play with yourself, or against your wife or husband. Some of the questions seem quite easy, and others very tricky indeed. But try them yourself. The answers will appear in this space tomorrow.

• • • •

1. Who is the author of each of the following groups of books?

"The Forest; The Mountains; The Pass."

"The Court of Boyville; A Certain Rich Man; The Martial Adventures of Henry and Me."

"Captain Macklin; Ranson's Folly; The Bar Sinister."

"The Murder on the Links; The Seven Dials Mystery The Mystery of the Blue Train."

"The Green Goddess (the novel); In a Shantung Garden; The Flutes of Shanghai."

"The Green Carnation; The Garden of Allah; The Paradine Case."

"Young Lady of Paris; A Lesson in Love; The Innocent Wife."

"Poor Fool American Earth; We Are the Living."

"The Westminster Alice; The Square Egg; When William Came."

"Lovely Mary; Captain June; A Romance of Billy Goat Hill."

"In a German Pension; Bliss; The Dove's Nest."

• • • •

2. Only one of the definitions following each of these technical literary words is true. Which is it?

An alexandrine is—a form of poetic ode originated in Alexandria, Egypt—a line of verse one foot longer than blank verse—a brief, sharp paragraph of prose satire.

Asyndeton is—the omission of conjunctions—the use of a polite word for one not so polite—the paring down of narrative to the barest facts.

Caesura is—the cutting apart of subject and predicate—the use of a highly Latinized diction—the same pause to divide a line of verse in two parts.

Litotes is—the use of poetic figures of speech—coarse and vulgar dialogues—emphasis by understatement.

Pleonasm is—expressing a thing by its opposite—redundant language—the confusion between modifying phrases.

Synecdoche is—the use of a part to express the whole—blank verse dialogue in alternate single lines—free fancy unrestrained by fact.

• • • •

3. Onlyone of the facts following each of these author's names is true. Which is it

Buffon—was a French author of fables for children—declared: "Le style, c'est l-homme;"—invented the form of verse called the rondeau.

Kenneth Grahame started Joseph Conrad on his literary career . . . took up Mohammedanism after he had translated the Koran . . . was once secretary of the Bank of England.

Marcel Proust slept every night for 17 years fully clothed, including gloves . . . wrote a few lyric poems under the pen name of Eugene d'Alancourt . . . founded an exclusively male salon with Anatole France and Henri Barbusse.

Alice Meynell paid for Virginia Woolf's entire schooling . . . gave Housman the title for "The Shropshire Lad" . . . was the child of parents who were introduced to each other by Charles Dickens.

Amy Lowell smoked coarse tobacco in a huge briar pipe . . . was for three years poetry editor of the Atlantic Monthly . . . no sooner would arrive in a New York hotel than she would have all the mirrors swathed in black and all the clocks stopped, and then she would order up 16 pillows and 12 pitchers of ice water.

Jack London died in a South Seas shipwreck . . . received more space in the European papers when he died than did the Emperor Franz Joseph, who died at the same time . . . was once admitted into a Papuan tribe who gave him a name which, translated, meant "Long Loud Talker."

Headsman Claims 2 More Germans

Pair Die in Drive to Keep Military Secrets.

By the Associated Press.

Berlin, July 3.—Two more Germans too eager to learn or too willing to divulge Germany's military secrets died under the headsman's ax today, bringing to 17 the number of persons executed or sentenced for espionage during recent months.

Heads to roll today were those of Egon Bresz, 28, convicted of trying to procure armaments secrets, and Bruno Hindemann, 63, convicted of betraying military information.

Wilhelm Battesch, 48, who was tried with them in the dread people's court, was sentenced to life imprisonment for revealing military information.

Semi-official quarters disclosed that several more persons were awaiting trial, and little hope was held that mercy would be given them in view of the Reich's determination to keep its rearmament secrets.

Japan Completes U-Boat Fleet.

Kure, Japan, July 3 (AP).—The Japanese navy's 1-7, 1,900 tons of the latest word in submarine building, was launched today at the Kure navy base. It is the seventh and last of a class of far-cruising submarines, said to be capable of crossing the Pacific and returning without refueling.

Cuba Deports 17 Americans As 'Agitators'

Liberal Writers Released From Detention Camp, Placed on Ship.

By the Associated Press.

Havana, July 3. — Seventeen American liberals detained when they arrived in Cuba last night to investigate social and political conditions here were informed late today they would be deported tonight.

United States Consul Donald Edgar told Clifford Odets, left-wing playwright and leader of the commission, the group would be placed aboard the Ward liner Oriente, the boat aboard which they arrived, about 7:30 p. m. The Oriente was scheduled to sail for New York at 8 p. m.

Two New York school teachers whose friendship with members of the commission led to their detention will be held here pending further investigation of their status. The two are Mamie Keselinko and Regina Lazar. They have round trip tickets to Mexico City.

Admittance Refused.

It was learned on unimpeachable authority that the government decided not to permit the Americans to enter Cuba either as immigrants or tourists, basing its action on the fact that two Cubans already have filed denunciations with the immigration department charging them with attempting to enter Cuba "to disturb peace."

Members of the "investigating commission" have been held since their arrival last night at the Tiscornia detention camp across the bay from Havana. The United States consulate communicated with them there today.

Headed by Odets, whose "waiting for Lefty" attained considerable success on the New York stage and elsewhere, the 17 Americans, styling themselves "the commission to investigate social and labor conditions" in Cuba, said they planned to look into the "complete destruction of civil liberties" here.

Agitation Feared.

Although they insisted their report would be entirely impartial and designed primarily to thwart "the domination of Cuba by American financial and industrial interests," the government apparently took the view that the commission's object was agitation instead of investigation.

Consequently the 17 were held aboard the Oriente for several hours after its arrival, later to be removed to the detention camp. Several hundred police guarding the dock kept back local liberals who wanted to receive the visitors, allowing only police, government officials and newspapermen to board the ship.

Memorial Day In France

By

William Lyon Phelps

ANY American in Paris, who wishes to know what is going on over here, will do well to call on the American Bernhard Ragner, at the Hotel Continental. Mr. Ragner is an American who has had an office in this hotel for years, and is particularly kind to his travelling fellow-countrymen, and willing to share some of his apparently limitless information. He was a sergeant in the Eightieth Division of the A. E. F. during the World War; and among Americans in Paris, May 30 is even a greater day of commemoration than it is in many parts of the United States.

Mr. Ragner has supplied me with interesting figures. There are 30,892 American soldiers buried in French soil.

• • • •

Our seven or eight military cemeteries in Europe are the finest and best maintained of all. Gen. Pershing arrived in France two days before May 30, in order to preside at the annual memorial exercises; for some notion of their importance may be obtained from the fact that about 100,000 poppies, more than 30,000 palm wreaths, and the same number of French and American flags, provided by the American Overseas Memorial Day Association, will be used to decorate the graves of the American dead.

Individual graves—that of Quentin Roosevelt, for example—are decorated both by Americans and French citizens; the mayor of the nearest community usually attends.

Then there is in France the Battle Monuments Commission, which by no means confines its activities to May 30. Practically every day in the year, often on the anniversary of the death of an individual soldier, flowers are placed on his grave. Easter Day, Armistice Day, and Christmas are devoted to these pious acts of commemoration.

• • • •

A flower fund, with its offices in the American Embassy, has been established, so that any grave may be decorated with natural flowers, at a request from America. A bouquet costs 25 francs, a wreath 50, and the Flower Commission will furnish on request a photograph of the grave.

Mrs. Charles H. Sherrill, wife of our former American Ambassador to Turkey, has restored a beautiful thirteenth century church near Paris, to the great delight of the inhabitants of that town. And there, commemorative exercises are held on the thirtieth day of May.

I was in the American Church on the last Sunday in May. The American pastor, the Rev. Clayton Williams, gave out the notices for the various celebrations for Memorial Day. With him, and with Mr. R. L. Humber, a graduate of Wake Forest College in North Carolina, and a former Rhodes Scholar at Oxford, I visited the impressive memorial erected near St. Cloud over the graves of the Americans of the Esquadrille Lafayette.

Copyright, 1935.

Haile Selassie Disavows Desire For War in His Version of Row

But Emperor Says Ethiopia Will Defend Independence To Last Ditch Against Italian Protectorate; Appeals to World Public Opinion.

Editor's Note—Emperor Haile Selassie of Ethiopia says he wants no war with Italy—but Ethiopia will defend herself to the last bitter ditch, confident of victory in the end, if war comes. He outlines his firm stand against any sort of concession to Benito Mussolini in the following article.

Copyright, 1935, by the Associated Press.

By Halie Selassie I,

Emperor of Ethiopia.

Addis Ababa, July 3.—I have been asked if I believe in war as the solution of the Italo-Ethiopian conflict. My answer is:

Ethiopia never has desired war nor desires war now, because war destroys progress.

The present conflict, for which Italy used as a pretext the Ualual incident (a border clash late last year in which 30 Italians and 110 Ethiopians were reported to have been killed), is in no wise chargeable to Ethiopia because it is established by diplomatic documents that that since August last Italy has been considerably arming her colonies of Eritrea and Somaliland, necessitating a declaration by the Ethiopian charge d'affaires in Rome denying Ethiopian intentions of aggression, which pretext Italy used to justify her increased armaments.

Expulsion From League.

In spite of our firm resolution to avoid war, we shall accomplish our duty in the eventuality of war.

It has been suggested that Ethiopia might appeal to other powers, mainly the United States, before war or after its declaration, for assistance. The Italio-Ethiopian conflict has been brought before international public opinion through the League of Nations, and we hope sincerely that the American press will expose clearly to the American people our right to liberty and independence.

I learn that press reports in some parts of the world say Mussolini told (Capt. Anthony) Eden (British secretary for League of Nations affairs), that Italy's minimum demands were the expulsion of Ethiopia from the league and an armed (Italian) protectorate over Ethiopia.

It is asked: Will Ethiopia accept an Italian protectorate or mandate? Only that country which fails to accomplish its duty may be expelled from the league. Ethiopia has always respected all its international obligations. The personal opinion of a chief of state, however powerful, can not disturb us. Only the league, not Italy, can decide as to the exclusion of Ethiopia.

Concerning an armed Italian protectorate over Ethiopia, an old proverb says "One shouldn't sell the lion's skin before killing the lion."

Queried on Concessions.

Again, it has been asked whether Ethiopia would accept any protectorate or mandate other than Italian, probably British.

My reply is: Ethiopia is independent and will remain so. It refuses to consider the loss of its independence. As long as arbitration is under way and, in case of the failure thereof, as long as the council of the league has not reached a decision, Ethiopia, while keeping prepared to defend itself against all eventualities, will not proceed with general mobilization.

On behalf of the American people, I have been asked what concessions I am prepared to make to avoid armed conflict.

To avoid war the league arbitrators have been regularly instructed by us. We will not consider any concessions of a political or territorial nature. At the same time we will not accept any limitation of our sovereignty or independence.

Collaboration with Italy can be considered after peaceful settlement of the present conflict.

In the present circumstances, public opinion must consider that it is not Ethiopia alone that is threatened, but that with it is menaced the whole system of peaceful settlement of international disputes which has been so laboriously worked out since the World War.

Austria Moves To ReturnLand To Hapsburgs

Cabinet Vote to Give Back Vast Holdings Hints Step to Monarchy.

By the Associated Press.

Vienna, July 3.—The Austrian government tonight took another step toward restoration of the old monarchy by voting to return the vast properties of the Hapsburgs, held by the state since that dynasty was overhrown.

To become effective, the cabinet's action must be approved by the Federal Diet, which meets July 9 to consider the question.

The decision strengthened the monarchists' belief that Archduke Otto, youthful pretender to the Austrian throne, will be crowned in Vienna soon.

Consent of the Diet to restore the expropriated castles, land and business properties to the house of Hapsburg was regarded as certain, for the Diet almost invariably rubber-stamps actions of the cabinet.

Royal properties confiscated in 1919 included over a dozen castles, museums, theaters, business properties, forests, farms and even Vienna's closest approach to Coney Island, the "Prater." While the cabinet voted to repeal most of the confiscation law, it specified that museums and theaters should remain the property of the state.

If the action becomes final it will make the 22-year-old Otto—recently described by friends as too poor to buy a riding horse—extremely wealthy.

Former King of Greece Haled to Divorce Court

By the United Press.

Athens, July 3.—Former King George of Greece today was ordered to appear in the Bucharest divorce court Saturday as the Greek government sent to Parliament a draft decree ordering a plebiscite to determine whether he should regain his throne.

The Bucharest official gazette published this summons requiring King George's appearance to answer the divorce petition of former Queen Elizabeth. George is in London, where he is likely to remain.

The government's decree would provide for a plebiscite to decide whether Greeks desire to restore the dynasty with male primogeniture. It provides the president would fix a date for the plebiscite and order what percentage of votes would be required to change the regime.

England Seeks Aid of France To Check Italy

Cabinet Holds Support Is Needed for Solution of Ethiopian Row.

Continued from Page 1.

armaments and Danubian noninterference.

Observers consider Britain has accepted the French demand for negotiation of a military air limitation treaty and has undertaken to parallel other schemes.

By the Associated Press.

Addis Ababa, July 3.—Unofficial reports received here today said there were heavy losses on both sides in a battle between Italian and Ethiopian forces, but details and confirmation were lacking.

The frontier of Eritrea, scene of previous incidents, was said to be where the fighting occurred.

Another report said 5,000,000 cartridges being shipped to Ethiopia from Belgium were being held up by French authorities at Djibouti, French Somaliland.

By the United Press.

Rome, July 3.—Premier Benito Mussolini today wrestled with the problem of transporting troops, war materials and foodstuffs to his forces in east Africa.

As diplomatic interest in the Italo-Abyssinian crisis increased, Mussolini convened an extraordinary session of his committee of admirals, the supreme consultative organ of the navy, and discussed the Anglo-German naval agreement as well as maintenance of communication with armed forces on the Ethiopian frontier.

Neither the foreign office nor the Ethiopian legation, would confirm reports of a new clash between Italian and Abyssinian troops at Eritrea. Officials described as "just another story" reports that Italian troops are preparing to spread chemicals on the ground to burn the barefooted Ethiopian forces. Such strategy would be unsound, because Italian native troops also go barefoot.

Ethiopian Charge d'Affaires Jesus revealed officials in Addis Ababa were shocked by proposals of Capt. R. Anthony Eden, British secretary for League of Nations affairs, that Great Britain mediate the Italo-Abyssinian dispute.

"Capt. Eden's proposals to Premier Mussolini were surprisingly unethical," Jesus said. "Ethiopia was never consulted."

Conversations between Britain and Ethiopia may be inaugurated shortly.

New Gold Suit Cites Damages By Dollar's Cut

Plaintiff in Case Settled by Highest Court Brings Second Action.

John M. Perry, New York attorney, yesterday made another effort to force the Government to pay him more than the face value of a $10,000 gold clause Liberty bond which he holds, when he filed a second suit in the Court of Claims, this time claiming $20,000 in damages.

Perry's first suit was the basis of the Supreme Court decision last February that, while Congress had no authority to abrogate the gold clause in Government bonds and had thus breached the Government's contract which Perry, the latter had failed to show any damages and had not attempted to show any damages.

The suit filed yesterday was brought on the same $10,000 bond which figured in the first case. This time he did not rely alone on the arithmetic of his case by which $10,000 in gold of the old standard of value would now be worth $16,931.25 in gold of the present value, as he did in the first suit.

Instead he contended that "the purchasing power of 10,000 United States gold coins each containing 25.8 grains of gold 0.9 fine or their equivalent," the former gold content of the dollar, "is at least equal to the purchasing power of $16,931.25 in present legal tender currency."

Without specifying how he arrived at the conclusion, Perry contended that by the refusal of the Treasury to pay him at least $16,931.25 for his bond he had been damaged to the extent of $20,000 and that in addition, computed on the gold basis, the Treasury owed him $1,912.50 as interest. He claimed a total of $21,912.50.

Justice Department attaches said they were not disturbed by the new Perry suit, since it would be outlawed by congressional action long before the Court of Claims could take testimony sustaining the claim for damages. The Government may be sued only with its consent and a bill is now pending in Congress withdrawing the privilege to sue the Government on any security, coin or currency.

This legislation would outlaw "any proceeding of any nature whatsoever presently or hereafter commenced" as above specified. The legislation also would forbid the payment for any security, coin or currency "except on an equal and uniform dollar-for-dollar basis."

Thus, it was asserted, the Perry suit is academic, unless Congress fails to act or makes an exception to pending suits. The only suit under the gold clause now pending is one brought by Robert Taft, son of the former President, for $1.07, representing the interest on a $100 called Liberty Bond for the three-month period following its retirement. Taft contended that the Government by breaching its contract when it abrogated the gold clause forfeited its right to call its bonds before maturity.

Hitler-Beck Talk Shuns Danzig Snarl

Der Fuehrer in 2 Sessions With Polish Official.

By the Associated Press.

Berlin, July 3.—Adolf Hitler and Joseph Beck, Polish foreign minister, met twice today and discussed ways of tightening Polish-German relations.

The difficult question of the Nazi-dominated free city of Danzig at the head of Pomorze (the Polish Corridor), which has been experiencing financial difficulties recently, was not broached, an official Polish source said after Beck's second meeting with the German realm leader.

Beck, arriving to spend two days in Berlin, was welcomed by high German officials, while Chancellor Hitler's own picked Nazi guards stood at attention.

$9,500 Reward Urged For Venizelos' Death

Athens, July 3 (U.P.).—Enemies of Greece's fugitive "grand old man," former Premier Eleutherios Venizelos, today proposed an offer of 1,000,000 drachmas ($9,500) for his assassination.

Deputy Moshoulas proposed that the National Assembly offer the cash reward and a pardon to any Greek political refugee abroad who succeeds in executing the Athens court-martial death sentence upon Venizelos. He has been a fugitive since the recent abortive rebellion.

Don't Mention It. By Ed Reed

"Great work, Hodges! If you can hold out one more lap, the race is in the bag!"

Mt. Vesuvius Belches Flames In Stupendous July 4 Display

No Danger to Naples as Eruption, to Last 5 Days, Opens New 'Throat.'

By the Associated Press.

Naples, Italy, July 3.—Mount Vesuvius thundered and spat flame through a newly opened throat tonight after alarming citizens of Naples and nearby towns with a terrifying eruption at dawn today.

However, scientific observers at the Vesuvius Observatory spent the day assuring the populace there was no danger.

This evening, therefore, the roaring flames spouting from the volcano whose lava and ashes buried the ancient civilization of Pompeii became an impromptu and unfeared pyrotechnic display for hundreds of thousands of Neopolitans and tourists in the Bay of Naples district.

The observatory reported that this morning's explosion merely opened a new fissure within the giant crater of the volcano, helping the two others known to exist to blow off the tons of accumulated gas, steam and dross in the big volcano.

There was no danger, the observatory said, because the lava remained within the volcano's crater and did not begin to flow down the sides of the mountain. Prof. Malladra, of the observatory, was quoted as estimating the eruption would continue five days.

AIR CONDITIONING and COOLING at low cost

The latest York portable unit will cool, dehumidify, filter and circulate the air in PRIVATE or PROFESSIONAL OFFICE LIVING or BEDROOM, as well as change filtered fresh outside air for stale, stuffy inside air.

WASHINGTON REFRIGERATION CO.
1731 14th. St. N.W. DECATUR 2232

Fete Honors Naval Group From Brazil

Officers and Midshipmen of Training Ship Are Party Guests.

Chief of Operations and Mrs. Standley Head Receiving Line.

By Evelyn Peyton Gordon.

"There's something about a soldier!" And that also applies to naval officers, as was proved by the groups of young girls who gathered around the young Brazilian midshipmen and officers at the reception given yesterday afternoon at the Mayflower in the name of the Secretary of the Navy, Mr Claude A. Swanson.

The party was in honor of Capt. Durval de Oliveira Teixeira, commander of the Brazilian training ship, Almirante Saldanha, which has been in the New York harbor for several days. The midshipmen and some of the officers of the ship came to Washington Tuesday morning and after spending that day at Annapolis, where they inspected the United States Naval Academy and were entertained at tea there in the afternoon, they returned to the Capital.

Washington is quite accustomed to entertaining these naval officers and their students, for each year some ship, if not several, comes to these shores, and surely the officers and midshipmen visit Washington whether the ship is in New York, Baltimore, Annapolis or in the Navy Yard here.

Yesterday afternoon the Chinese rooms of the Mayflower seemed filled with handsome, dark youths in stiff white uniforms, the jackets buttoned high under their chins, and the dark blue epaullettes trimmed with shining gold braid. The Chief of Naval Operations and Mrs. William H. Standley headed the receiving line, assisted by Maj. Maurice G. Holmes, U. S. M. C., who made the introductions.

Mrs. Standley wore a gown of palest pink lace with a corsage of gardenias and a wide-brimmed black hat. Also in the line were the Ambassador of Brazil, Mr. Oswaldo Aranha, and in the absence of Mme. Aranha, who is spending some time at Bedford Springs, Mme. de Sousa Freitas, wife of the second Secretary of Embassy; Mr. Decio de Moura, second Secretary, and Capt. Teixeira.

Guests mingled with the officers and young midshipmen, most of whom spoke English, and if they lacked conversation, it was not apparent, for there was much laughter about the pronunciation of words as the young men learned new phrases, and the other guests made an attempt at the very difficult Portuguese which is the language of Brazil.

There were buffets of sandwiches, delicious canapes, cakes, ices, and another where there were cocktails and a refreshing rum punch.

Pretty Miss Priscilla Watson, daughter of Rear Admiral and Mrs. Adolphus Watson, who has recently returned to the Capital from the West Coast, where her father has been stationed for two years, was there, entertaining a group of midshipmen. She wore a smart frock of white printed with bright colors and a wide-brimmed hat.

Others glimpsed were Rear Admiral and Mrs. Joseph Taussig, the latter in a chiffon afternoon frock of pale pink with a large hat of pale blue; Commander and Mrs. Ralph C. Alexander, the latter in a red and white printed crepe frock, with a large white hat. Mrs. Maurice G. Holmes, wife of Maj. Holmes, wore a gown of light blue chiffon and lace, with a smart black hat.

Dinner Is Given For the Derns

Gen. and Mrs. Perry Miles Hosts to Small Group at Their Home.

Brig. Gen. and Mrs. Perry. L Miles entertained at dinner last night at their home, 2146 Wyoming avenue, in honor of the Secretary of War and Mrs. George H. Dern.

The other guests were Maj. Gen. and Mrs. Malin Craig, Maj. Gen. George S. Simonds, Brig. Gen. and Mrs. S. D. Embick, Mrs. George H. Harries, Mrs. James W. McAndrews and Mr. Howard Irish, of Pittsburgh.

Miss Mary Haardt To Be Wed July 27

Marriage to Robert Kraus to Be at St. Dominic.

Miss Mary Elizabeth Haardt has chosen July 27 as the date for her wedding to Mr. Robert William Kraus, of Chicago. Her sister, Miss Melita Haard, will sing at the ceremony and attendants will be her sister, Miss Maryvee Haardt; her cousin, Miss Bonnie McCarton, of Dubuque, Iowa, and Mrs. Mary Dunn, of Washington.

The best man will be Mr. Charles Borda, of New York, and the ushers will be Mr. Carl Haardt, brother of the bride; Mr. Elton Sheiry and Mr. Henry Haardt, brother of the bride.

Miss Haardt has been in Washington several years. She attended George Washington University. Mr. Kraus is a graduate of Georgetown University.

The wedding is to be held in the Church of St. Dominic.

Photographs From London of Young Presentees in Court Gowns

Left—Miss Emlen Knight Davies, daughter of Mr. and Mrs. Joseph E. Davies, of Washington, and Miss Jane Watson, daughter of Mr. and Mrs. George E. Watson, of New York, photographed in their court gowns just before their presentation Tuesday of last week at Buckingham Palace. Below—Miss Suzanne Carroll Hill, daughter of former Representative and Mrs. John Phillip Hill, of Baltimore and Washington, in the gown she wore when she made her bow to King George and Queen Mary at the last drawing room of the season in Buckingham Palace.

Associated Press Photos.

NOTES OF SOCIETY

Official and Resident

The Secretary of Commerce and Mrs. Daniel C. Roper have as guests at their home, Sunnyside, their granddaughters, Martha, Mary and Caroline Coker, of South Carolina, who, with their parents, Mr. and Mrs. David Coker, have been at the Fairfax since their arrival last week to attend the marriage of Miss Grace Roper and Dr. Francis Bohn.

Representative and Mrs. John D. Dingell entertained at dinner on the terrace of the Shoreham last evening for Maj. Gen. and Mrs. Ewing E. Booth and Col. and Mrs. Walter Krueger.

The United States Ambassador to Rumania, Mr. Leland Harrison, and Mrs. Harrison sailed yesterday on the Washington for Europe. Also sailing on the Washington were the Chief Justice of the Supreme Court of the District of Columbia, Mr. Alfred Adams Wheat, and Mrs. Wheat.

Maj. and Mrs. F. W. Pinger were hosts at a dinner party on the terrace of the Shoreham last night. The guests numbered 18.

Dr. Paul Schwarz, former German Consul in New York, and Mrs. Schwarz are at the Montauk Point Manor, Long Island, for a brief stay.

Col. and Mrs. Carl L. Ristine, who make their home at the Wardman Park Hotel, have had Mr. Harold T. Evans, of Corder, Mo., visiting them.

Mr. and Mrs. Lucian H. Vandoren were hosts at a dinner party on the Shoreham terrace last evening in honor of Mrs. James Nolan, of Chicago and formerly of Washington, who is visiting Mrs. Joseph Rafferty here.

Mr. and Mrs. Henry Parsons Erwin, accompanied by their children, Hope, Aileen and Hal, will sail Friday for England. They will visit France before returning to their home, Abremont, early in September.

Mrs. Warren Delano Robbins, widow of the late United States Minister to Canada, is the guest of Mr. and Mrs. Sheldon Whitehouse at Eastbourne Lodge, Newport.

Mrs. Guy Despard Goff Visiting Atlantic City.

Mrs. Guy Despart Goff, widow of Senator Goff, has arrived at the Brighton Hotel, in Atlantic City, where she will spend July. She is accompanied by her small granddaughter, Louise Reece, daughter of Representative and Mrs. Carroll Reece, of Tennessee.

Mr. and Mrs. Richard Townsend have come to Washington from their home at Chippewa Lake, Ohio, and have leased an apartment at the Wardman Park Hotel. Their daughter, Miss Barbara Townsend, is with them.

The Marstons, Shouses and Mrs. Guider in New York.

Washingtonians who are at the Ambassador Hotel, New York City, include Mr. and Mrs. Marshall Marston, Mr. and Mrs. Jouett Shouse and Mrs. John W. Guider, who came down from her country home in Bethlehem, Va.

Mr. Henry P. Pott, of Barnwell, England, is at the Wardman Park Hotel.

Mrs. Emile Godchaux, of New Orleans, is at the Carlton for a few days.

Mrs. Jacqueline Cochran, of Chicago, is at the Carlton.

Mrs. William E. McMahon has returned to her home in Takoma Park after spending two months at Ocean Terrace, Virginia Beach.

1932 D. C. Deb Engaged to Wed

Astrid Ungern-Sternberg, of Esthonia, Is to Become Diplomat's Bride.

Of interest is the announcement of the betrothal of Miss Astrid Irene Ungern-Sternberg, of Tallinn, Esthonia, who is visiting in Shanghai, China, to Mr. Hendrik Bos, secretary of The Netherlands Legation in Shanghai.

Miss Ungern-Sternberg, who has been visiting her uncle, Baron Renaud Ungern-Sternberg, in Shanghai, made here debut here in 1932. During her sojourn she was the guest of her aunt, Mrs. Albert J. Myer, the former Baroness Ungern. Mrs. Myer will go to Europe in the near future to complete her book of memoirs of the Imperial Court of Russia and pre-war Germany.

The marriage will take place early in the autumn.

The Dunlaps Here For Extended Stay

Naval Officer and Family Arrive From Coast.

Lieut. and Mrs. S. B. Dunlap and their small son have arrived from Long Beach, Calif., where Lieut. Dunlap was on duty with the aviation unit of the U. S. S. San Francisco.

Lieut. Dunlap is now on duty in the Bureau of Aeronautics at the Navy Department, and he and Mrs. Dunlap have taken a house in Silver Spring, Md., for the summer months.

They have as their guest Miss Betsy Parks, sister of Mrs. Dunlap, who has come from her home in Wilmington, Del., for an indefinite stay.

Standleys to Be Guests Of German Attache

The Naval Attache of the German Embassy, Rear Admiral Robert Withoeft, will entertain at dinner tonight at the Mayflower, when the ranking guests will be the Chief of Naval Operations and Mrs. William H. Standley.

R. W. D. Jewetts Visiting Relative in Nyack, N. Y.

Mr. and Mrs. R. W. Dickinson Jewett are spending a week in Nyack, N. Y., visiting Mr. Jewett's mother.

Mrs. Jewett and her small son will spend the summer at Nantucket, Mass., where Mr. Jewett will join them in August.

Commander Slarrow Is Joined by Family

Commander Gordon Slarrow, who has been on duty in Washington for several months, has been joined by Mrs. Slarrow and their two young daughters, Miss Dorothy Slarrow and Miss Margaret Slarrow, who arrived several days ago from Coronado, Calif., where the commander was formerly stationed.

They have leased a house at 3913 Morrison street, in Chevy Chase.

Miss Burgess Is the Bride Of R. L. Kinney

Reception at Relatives' Home in Chillum, Md., Follows Ceremony.

An event of Saturday was the marriage of Miss Eleanora A. Burgess, daughter of Mr. and Mrs. John Burgess, of Chillum, Md., and Mr. Robert L. Kinney, son of Mrs. M. J. Blanke. The Rev. Franklin Johns Bohanan officiated at St. Paul's Rock Creek Church.

The altar was decorated with white delphinium and gladioli. The bride entered the church on the arm of her father, who gave her in marriage.

The bride wore a suit of white lace with a blouse of white net, and a large white hat. She wore on her shoulder a corsage of white roses, lilies of the valley and gypsophilia. The bridesmaid, Miss Eleanor Miller, wore a suit of wood violet with a white hat and a shoulder corsage of pale yellow roses. Attending the bridegroom as best man was Mr. Warren Thompson. The ushers were Mr. Jack Kinney, brother of the bridegroom, and Mr. Allen Klein.

After the ceremony a reception was held for members of the immediate families at the home of the bride's uncle and aunt, Mr. and Mrs. I. Jones Parker, in Chillum. Later the couple left for a short trip.

Miss Crowley, Arthur Reeside Are Married

The Rev. A. J. McCartney Officiates at Ceremony in Church Here.

Miss Rebecca Crowley, daughter of Mr. and Mrs. P. C. Crowley, of Smithville, Tenn., was married Saturday to Mr. Arthur Murray Reeside, son of the late Mr. Frank P. Reeside and Mrs. Reeside.

The ceremony was performed at the Covenant-First Presbyterian Church, the Rev. A. J. McCartney officiating.

The bride is a sister of Mr. Karl A. Crowley, solicitor of the Postoffice Department. Mr. Charles Carroll was best man.

The bride wore a rose beige ensemble trimmed in brown fox fur, with brown accessories and a corsage of pink roses and delphinium.

After the wedding the couple left for the Virginia mountains.

Mr. Reeside is a graduate of the University of Virginia and Georgetown School of Foreign Service.

Mrs. Reeside is a graduate of Peabody College. They will reside at 2100 Massachusetts avenue.

D. C. Newspaper Women Give Hospital Funds

Dr. John Allan Talbot, secretary of the board of Children's Hospital, yesterday was presented with a $500 check for the endowment of a hospital bed in the name of the Newspaper Women's Club of Washington. The funds were raised by the club at a ball March 30.

Presentation of the check was made by Mrs. Claude A. Swanson, wife of the Secretary of the Navy. Present were Mrs. Henry Flather, member of the board; Miss Mattie Gibson, hospital superintendent; Miss Margaret Hart, club president, and Mrs. Ned Brunson Harris, chairman of the ball committee.

White House Parties Arranged For Australian Prime Minister

Mr. and Mrs. J. E. Lyons Will Be Overnight Guests at Mansion on Monday; Lindsay Also to Entertain for Them.

President and Mrs. Roosevelt will have as their overnight guests Monday the Prime Minister of Australia and Mrs. J. E. Lyons.

On their arrival they will be entertained at tea in the Executive Mansion, and will call later at the British Embassy, the Canadian, Irish Free State, and Union of South Africa legations. That evening the President and Mrs. Roosevelt will entertain at dinner in their honor.

On Tuesday morning the Prime Minister will call on the Secretary of State, the Vice President and the Speaker of the House, and at 11:30 o'clock he will receive the members of the press at the British Embassy. The Ambassador of Great Britain, Sir Ronald Lindsay, will entertain for the Prime Minister and Mrs. Lyons, and they will leave for Montreal that afternoon.

Mr. J. Pierrepont Moffat, newly appointed Consul General to Sidney, Australia, will go to New York to meet the visitors and will accompany them Sunday on board the Coast Guard cutter Champlain up the Hudson for a visit at the Military Academy at West Point, N. Y., where they will be entertained at lunchoen by the superintendent of the Academy and Mrs. William D. Connor.

Mrs. C. M. Beck In Hot Springs

She Is Guest at Cottage of Mme. Margarita V. de Arias.

Mrs. C. M. Beck, of Fort Myer, Va., has arrived at the Jordan Cottage at Hot Spring, Va., to visit Mme. Margarita V. de Arias, of Washington. The latter's son, Jose de Arias, has as his guest there Malcolm de Seyes, of Wahington. Miss Lara Marie Hoover, daughter of Mr. and Mrs. John E. Hoover, of Washington, who has been staying with Mme. de Arias, left for Canada yesterday.

Today's events include the finals of the Independence Day tennis tournament, qualifying rounds of 18 holes of medal play in the Virginia State amateur golf tournament, a children's picnic luncheon in the Cascades Gorge and a dinner at the Cascades Club, with dancing and a fireworks display.

Other recent arrivals include Maj. and Mrs. R. L. Cave, Capt. and Mrs. R. W. Ryder, Mr. and Mrs. J. N. Hendrick and Mrs. Marion Buford, of Washington.

Ambassador's Wife Going to Europe

Countess Van der Straten-Ponthoz Sails Tomorrow.

The Ambassador of Belgium and Countess Van der Straten-Ponthoz, who had been in Southampton, Long Island, for several days as the guests of Mr. Charles Blair MacDonald, have gone to New York.

Countess Van der Straten-Ponthoz and her young daughter will sail tomorrow aboard the Champlain to spend some time in Europe. The Ambassador plans to join them abroad later in the summer.

Miss Morrison Buys First Symphony Ticket

Miss Jean Morrison, of 1930 K street northwest, was the purchaser of the first ticket for the National Symphony Orchestra's "Sunset Symphony Concerts" which open July 15 at the water gate near Lincoln Memorial.

A lively demand for tickets was reported as they went on sale yesterday at the box office in the Julius Garfinckel & Co. store at Fourteenth and F streets northwest.

Carrie Reiblich Church Bride

Becomes Wife of Francis Hill, of Cabin John Park, at Randallstown.

The Mount Olive Methodist Church of Randallstown, Md., was the scene of the marriage Saturday of Miss Carrie P. Reiblich, of Woodlawn, and Mr. Francis G. Hill, of Cabin John Park. The ceremony was performed by the Rev. George S. Duncan, of the American University, assisted by the Rev. Ralph W. Wott, of Mount Olive Church.

The bride, who was given in marriage by her father, Mr. Charles F. Reiblich, was attended by her sister, Miss Vivian Reiblich, as bridesmaid, and Mrs. Anna Macdonald, attending matron. The bridegroom was attended by his father, Mr. Arthur F. Hill.

After the ceremony a garden reception was given in honor of the young couple at the home of the bride's father. Following a two weeks' wedding trip the young couple will make their home in Washington.

Mrs. David Blair To Atlantic City

Son and Guest, Relatives Accompany Her.

Mrs. David H. Blair, who makes her home at the Wardman Park hotel with Mr. Blair, left yesterday for Atlantic City with David Blair, jr., and his guest, Mr. Robert McBride.

Mr. and Mrs. Allen Rushton, of Birmingham, Ala., the latter Mrs. Blair's daughter, with their children, Adelaide Rushton and Allen Rushton, jr., arrived early in the week and have been visiting at Wardman Park hotel for a few days.

They accompanied Mrs. Blair to Atlantic City and will be with her for several weeks at the Marlborough-Blenheim.

RUGS CLEANED and STORED
Call Mr. Pyle
NAtional 3257, 3291, 2036
Sanitary Carpet & Rug Cleaning Co., Inc.
106 Indiana Ave. N.W.

Julia Murphy Wed in Capital To H. J. Sappey

Ceremony Is Performed in Church of the Holy Comforter.

Announcement is made of the marriage of Miss Julia Ursula Murphy, daughter of the late Mr. and Mrs. Joseph F. Murphy, and Mr. Henri J. Sappey, son of Mrs. Mary A. Sappey, which took place Saturday at the Church of the Holy Comforter. The Rev. P. J. Begley performed the ceremony and celebrated the nuptial mass which followed.

The bride, who was given in marriage by her cousin, Mr. D. J. McCarthy, was frocked in pale pink crepe with a wide hat of matching pink net. She was attended by another cousin, Miss Julia Veronica Murphy, who wore a model of pale blue mousseline de soie, with matching hat and accessories, and Helen Frances Graves and Mary Ann Patoka, flower girls, who wore frocks of white net and organdy. The bridesmaid carried pink roses and the flower girls carried old-fashioned bouquets wreathed in gypsophilia. Mr. John McGeever acted as best man and Mr. John F. C. Patoka was the usher.

During the ceremony a musical program was presented by Miss Iva M. Talbert, organist, and Miss Mary Frances Shea and Mr. Ambrose A. Durkin, soloists. The church was decorated with hydrangeas and pink gladioli.

A breakfast and informal reception was given at the home of the bridegroom's mother. Close friends and members of the immediate families were present.

Mr. and Mrs. Sappey will be at home to their friends after August 1, when they will return from a wedding trip to Atlantic City.

Mrs. K's TOLL HOUSE TAVERN
GOOD THINGS TO EAT
Quaint old dining rooms
Phone SHEPHERD 3500
COLESVILLE PIKE SILVER SPRING, MD.

Narragansett Draws Notables For Gay Week

Mrs. Ogden Mills' Mother Gives Series of Parties at Dunes Club.

Many notables are at Narragansett, R. I. to take part in the gay activities this week.

Mr. and Mrs. Ogden Mills are on their yacht, Avalon. Mrs. Mills' mother, Mrs. P. S. P. Randolph, gave a number of parties at the club for Mr. and Mrs. Mills, Mrs. Ruth Pratt, Mr. P. S. P. Randolph 3d, and Mr. Philip Stevenson.

Mr. and Mrs. Kenneth Murchison, who are in their Narraganettt home for the season, have as their guests Mr. Tony Sarg, Mr. and Mrs. H. R. Burt and Miss Vera Beresford. Mr. Paul du Pont, jr., of Wilmington, Mr. and Mrs. Francis Weber and Mr. H. W. Harrison, of Philadelphia, are guests of Mrs. W. T. Fleming.

Seen on the beach every day are Mr. and Mrs. Craig Biddle, of Rocky Brook Farm.

The junior swimming meet will be held in the Dunes Club pool this week. Entries include Ann Haggerty, daughter of Mrs. Louis d'Laigle Munds, Josephine and d'Laigle Munds, jr., Joan Leidy, George Cammann, Betty Barr, and Edward Everett Hale.

Seen daily for luncheon at the Dunes Club are Mr. and Mrs. Lawrence Bodine, of Philadelphia; Mr. and Mrs. John C. Bergquist, Mr. and Mrs. Louis M. Gourd, Mr. and Mrs. Townsend Morgan, Mr. and Mr. Willard S. Brown, Mr. and Mrs. Frederick A. Cammann, Mr. and Mrs. Eben Draper, Mr. and Mrs. Alfred Wagstaff, Mr. George Burke and Mr. Lawrence Perin.

The Kingston Playhouse opened Monday with A. E. Thomas' "Just Suppose." An art exhibit and tea will be held each Monday. On the committee for the series are the following:

Mrs. Irving H. Chase, Mr. William C. Clarke, Prof. Herbert R. Cross, Miss Mabel D. Eldred, Mrs. Saunders P. Jones, Mrs. Anna D. Merrill, Mr. William Davis Miller, Mr. Henry S. Robinson, Mrs. Richard C. Taft, Mrs. Perry Tiffany, Mrs. John C. Weldin and Mrs. Percy Wright.

Gillilans Are Back From Their Cottage

Mr. and Mrs. Strickland Gillilan have returned to their apartment at the Shoreham, after spending several months at their cottage at Sherwood Forest, Md. They have leased the cottage to Mr. and Mrs. W. H. Grimes and their family, of New York City. Mr. Grimes is editor of the Wall Street Journal.

HOSIERY REPAIRS
Highest Quality—Lowest Price
One-Thread Run—15c
Pulled Threads—10c Inch
While-You-Wait Service
SOUTHERN STELOS CO.
613 12th St. N. W. NAtl. 8442.

A Trade Mark To Believe In
When your furniture is stamped with the name BIGGS you know you are getting only the finest in Authentic Reproductions.
BIGGS ANTIQUE CO., INC.
1217 Connecticut Ave.

NORMANDY FARM
POTOMAC, MD.
DISTINCTIVE FOOD
Luncheon—Tea—Dinner
OPEN NOON TO 9 P.M.
Phone Rockville 352
Route: River Road to Potomac, Md. Turn right—1 mile.

Over Arlington Memorial Bridge On Upper Alexandria THE Road
LITTLE TEA HOUSE
12 to 8:00
Unlimited Parking Space
Only 10 Minutes From Your Hotel

Announcing New Ownership and Management
The Willow Tree Inn
1707 H St. N.W.
Met. 9688
(Opposite Metropolitan Club)
Open July 4th
From 12:30 to 8:00 P. M.
Delicious Full Course Dinner, 55c
Spring Chicken or Filet Mignon, 75c
Chef formerly with Ambassador Hotel.

The Collier Inn
COLUMBIA RD. at 18th ST.
Special Holiday Dinner
12 to 8:30
65c 75c $1.00
Chicken, Steaks, Seafood, etc., Cocktails, Salads, Our Own Make Desserts and Ice Creams, a la carte plates.

Save Money on Storage and Moving
All Furniture Carefully Crated and Packed by Experts
SMITH'S FIRE-PROOF STORAGE
Long Distance Movers
Fine Fur Coats Fumigated and Stored in Moth-Proof Rooms. Oriental Rugs Shampooed or Cleaned by Armenian Experts.
1313 U St. Phone No. 3343

Moth and Beetle Protection
Lots of ways to protect goods from insect damage, some better than others. Cold Storage best of all.
We have for sale moth-proof paper, moth flakes. Security insect spray, fumigation service (at house or warehouse), mothproof storage and COLD Storage.
Rug Cleaning—
Fur & Garment Cleaning
Capital, Surplus and Reserves Over $1,300,000
Security Storage
A SAFE DEPOSIT FOR YOUR VALUABLES
1140 FIFTEENTH ST
4th BLOCK NORTH OF THE WHITE HOUSE
C. A. ASPINWALL, PRESIDENT
DISTRICT 4040

Suits for Boys Show Influence Of Hollywood

Nifty Outfits on Display Featured by Casual Sportiness.

By Ruth Anne Davis.

HOLLYWOOD'S influence on fashion gains another point with the appearance in Washington of the new Freddie Bartholomew suits for boys.

Parents who want the apple of their eye to look just right for some special occasion may go far and see much before they find anything to compete in real smartness with these nifty outfits. There's a certain English dash about them, a casual sportiness, that will please both Johnny and his mother, too.

Often harum scarum youngsters resent being turned out in Sunday best and there's a hue and a cry when the occasion arrives. Freddie Bartholomew suits overcomes such difficulties by their boyish appeal. They're so far removed from anything Lord Fauntleroy-ish, and so closely in line with what a boy really likes to wear that he's tickled pink to "go Bartholomew" in this sartorial way.

A natural colored linen coat, with pleated back is edged with either navy or brown with accompanying poplin slacks to match the edging. On the pocket is a small insignia consisting of a star placed between bars.

The suits are available in sizes 4 to 10. Do see one!

Variety of Fans Displayed.

There's always a fascination about fans. Whether they are the large lacy ones which suggest mantillas and tangoes, or whether they're the coquetish little Japanese fans, they have a definite appeal. That's why there's usually an interested little group around the fan counter in a downtown store. While those on display here are far from being masterpieces, they come in so many varied shapes, and at such low prices, it's fun to look them over. There are many of the large palmetto leaves, some of woven straw, some natural color, others gaudy native hues. They start at 10 cents and range to 50 cents.

Stylish Rain Outfits.

There was a time when rainy days meant wearing old clothes and wrapping yourself in a shapeless, apologetic looking raincoat. But no more. Just pause on your next shopping tour at the rainy day counter of a local store. Here you'll find some smart oil cloth coats with a carefree air about them, and literally brimful of style. These, for your greater convenience, come in small oilcloth bags which you can carry, much as you would a purse, or tuck away in the pocket of your coat.

The outfits are available in brown and a creamy white. It's a treat to see them and a rare pleasure to own one.

Light Traveling Bags.

Vacationists who ponder the problem of "traveling light" must, after they've settled the wardrobe question, consider the luggage angle. Why encumber oneself now with hat boxes and suitcases which tip the scales like heavyweight champions? Why not take advantage of the airweight luggage featured in a downtown store?

Some extremely attractive pieces found yesterday are covered over with glazed tweed to give them that casual, well-to-do sportiness. They come in several sizes ranging from week-end bags to large suitcases. Dull faille silk linings, nickel or brass locks, give them a perfect finish. You may buy them in either gray or tan tones for very, very little.

Cool Weather Aprons.

Remember the rubber aprons and panties that warm weather made so impossible to wear?

They're being far outshone by the new panties and bloomers and aprons made of fine net and animal gut. These, beside being cool and comfortable, are proof against breaking and cracking and rustling. Incidentally, they're easily laundered.

Call Ruth Anne Davis, of The Washington Post, National 4200, Extension 305, for further information, or write, inclosing stamped, addressed envelope.

Round Yoke Adds Charm To Cool Summer Pattern

Pattern No. 867.

IT'S NEW, different—and becoming. No wonder it's popular—the attractive round yoke on this summer frock. And here it gracefully molds the shoulders and trims the front and back of the gown with tab extensions.

Cool, fluttery sleeve caps, blouse fullness, and an interesting skirt are the other features which make this an unusually charming gown. And it strikes that happy medium between dressy and not dressy which makes it wearable on so many occasions. A large, illustrated chart gives detailed instructions for cutting and sewing. The pattern is designed in sizes 14 to 42. Size 18 (36) requires 3⅞ yards of 39-inch material and five-eighth yard of contrasting fabric for the yoke.

(Copyright H. P. Co., 1935.)

Clip Coupon and Mail to
WASHINGTON POST BUREAU HOLLYWOOD PATTERNS
420 Lexington Ave., New York City.

Inclosed find 15 cents in stamps for Pattern No. ..... Size.....[ ]

NAME .....

STREET .....

CITY AND STATE .....

(Print name and address clearly in pencil.)
Patterns may be ordered by mail only.

Pointers Given on Buying Meat for Small Family

Steak Can Be Served as Roast and Leftovers as Casserole Dish.

By Dorothea Duncan.

MORE ADO about this business of menus for two, but this time to stress the importance of planning and marketing. If you wish to be practical about it—and everyone does these days—just throw to the four winds the idea of serving a whole baked ham, a roast chicken, or a standing rib roast of beef. It is important to consider meat at first because this is the feature of the set-up for two which gives the most trouble.

Even though you are going to strike from your shopping list the larger cuts of meat, you can still let these favorites form a part of the menu for the smallest of families. You won't be limited merely to the expensive cuts, either, such as steaks and chops. Just look over this list of meats that can be purchased in small enough quantities for two: Hamburg balls or steak, lamb, mutton, veal or pork chops, liver, sweetbreads, kidneys, oxtails, chop suey, sausages, scrapple, dried beef, sliced ham, frying or broiling chicken, bacon, seafood (crabs, lobster, shrimp, scallops, oysters, and the smaller fish or filets of fish). Some of these items are distinctly winter dishes but they are listed simply to give you an idea of the wide range of meats adaptable for menus for the smallest of families.

The Roast Problem.

Naturally you will want a taste of roast beef occasionally and you can have it but you won't have to buy a large roast to satisfy your appetite. Instead of buying the large roast, get a thick steak, have it rolled and tied and roast it in a hot oven (450 to 500 degrees Fahrenheit) for a short time. If even this is too large a roast cut the heart from the roast and keep the outside scraps for a casserole dish.

This brings us to the point of steaks that are too large. A choice cut of steak is often too large for a family of two. It is never an extravagance, however, to buy a large steak. The choicest portion, that part which includes the tenderloin, should be cut out and broiled. The other portion can be kept for a casserole or ground beef dish for a later meal.

If you are saving a portion of the steak, cut it off before the meat is cooked. Steak is better when cooked the first time rather than when reheated, because the meat is thin and after a second cooking or reheating most of the juice has been lost.

When your taste runs to other types of roasts, lamb, mutton or veal, try this plan. Buy as many loin chops as you will need. Have the butcher separate the bones at the joints but do not have the meat cut through. Cook the meat as a standing roast.

Ham Cooked in Oven.

A thick slice of ham can be cooked in the oven and if first coated with mustard, flour, brown sugar and stuffed with cloves it will taste exactly as a slice from a whole baked ham would taste. Double chops—veal, mutton, or lamb—may be cut with a pocket for dressing and baked in the oven with the result that they will taste as delectable as a stuffed shoulder of veal, mutton or lamb.

Pot roasts, though usually sold in large sizes, may be had in one or two pound pieces. The smaller pot roast will be quite satisfactory, but it must be watched more carefully while cooking, for it may become too dry.

Shellfish, of course, are particularly well adapted to use for the smallest of families. This kind of seafood may be purchased in exactly the required amounts. Large fish usually serve about six or more portions. These won't be an economical selection, but then you have a choice of any number of small fish or filets or steak cut from the larger fish.

It is better to pay a little more per pound for a small cut of meat than to buy a cheaper cut that necessitates buying a quantity of meat that can't possibly be eaten in one or two meals.

For culinary assistance, call Dorothea Duncan, National 4200, or write to her, inclosing a stamped, addressed envelope, in care of The Washington Post.

DINNER MENU FOR TWO.

Broiled grapefruit halves
Deviled crabs
Buttered noodles Grilled tomatoes
Cole slaw
Sweet black cherries
Toasted crackers and Roquefort cheese
Iced tea or milk

Women Bullfighters Increase In Spain Despite Ban by Statute

By the Associated Press.

MADRID, July 3.—The profession of bullfighting is by law closed to women in Spain, but an increasing number of the fair sex is taking advantage of the fact that violations are winked at.

The latest recruit to the ranks of feminine cape and sword artists is the well-known Spanish dancer, Soledad Miralles.

"I happened to be attending a fiesta at a bull ranch in Alicante Province and a number of the guests, including several women, were amusing themselves caping young bulls," Miss Miralles, a flashing Andalusian type, said in explaining her new vocation.

"They invited me to try it, and although the idea didn't appeal to me at all, I went into the bull pen just to show I was as game as the rest.

"I guess I was pretty awkward that first time, but I succeeded in conquering my fear and the game of mastering these splendid fighting beasts so fascinated me I determined to take it up seriously.

"I got myself an outfit, studied the theory of caping and killing, and then went through a complete faena and killed the bull—not very gracefully but not so bad for a beginner.

"Since then I have learned much and my ability at dancing has helped me a great deal. The grace embodied in dancing is much like that displayed by great bullfighters."

There are more than a dozen women engaged in bullfighting as a profession in Spain today.

This BUSINESS of LIVING

By Mary Haworth.

"IMPATIENT and not a little annoyed with the heterogeneous mass of stuff foisted on us poor defenseless women (radio) listeners," a young housewife who signed herself "Fed-Up" solicited the help of this column Monday in obtaining "the reaction of readers to this question of better radio programs for housewives."

Her spirited indictment of radio announcers and women's radio programs has loosed a flood of letters from writers who, for the most part, congratulate her on her stand. That the discussion is not to be all onesided, however, is revealed in a letter today from an 18-year-old girl who maintains that the discriminating listener-in can, if he will, seek and find a radio program to his taste.

Also, among the more interesting letters received to date is one from a woman whose 20 years' sojourn abroad convinces her they do these things better on the European continent. Both letters follow, M. H.

• • • •

Listening-in Abroad.

DEAR MISS HAWORTH: "Fed-Up" expressed my complaints against the unsatisfactory type of radio programs offered housewives better than I can hope to do; so I herewith indorse her sentiments.

I am a privileged housekeeper who hasn't very much actual housework to do. But after I have been to market, have done a certain amount of chamber work, I like to turn on the radio while I do the mending, while my 18-year-old daughter sews.

• • • •

She was born abroad and I have lived 20 years in Paris, with holidays in Austria, Switzerland and Belgium. Americans are apt to sneer at foreign radio programs and glorify our own. But no one abroad would take time to listen to the radio ineptitudes which are served to us here.

• • • •

A cooking lesson in Germany is given by a chef who is teaching a class. His descriptions of the dish he is preparing are concise, clear and to the point. A well-trained nurse or doctor will give a short talk on the health of the family or specialize on the child.

In France, one of the most interesting programs of the day is sponsored by the government, the P. T. T. the Post, Telegraph and Telephone). There are 10-minute items; interior politics; exterior politics; book review; review of picture exhibitions; review of movies; review of theaters; the musical offering of the day, with a short analysis of the music and a few words on the composer, a scientific review and a medical review.

• • • •

The only items which are daily are the political ones; the others vary from day to day. All the speakers are distinguished men in their branch of art or learning. Surely such a program would be appreciated by a busy housewife and she would even be willing to listen to an honest advertisement afterward.

• • • •

Please save us from this "drivel" we either have to listen to or dial off to prevent our minds from being completely stupefied. And, thank "Fed-Up," for voicing our dissatisfaction. Sincerely yours,

ALSO FED-UP.

• • • •

Pick Your Program.

DEAR MISS HAWORTH: Perhaps I shouldn't be answering the interesting letter from "Fed-Up" in Monday's paper, since I am neither housewife nor housekeeper. I am just 18 and unmarried, but I am an "habitual morning radio listener."

After reading "Fed-Up's" letter I turned immediately to the radio program hunter or if she merely to wonder then if "Fed-Up" is a program-hunter or if she merely turns the radio on and lets it run. I would say that in today's quite typical program she will find items that are intelligent, amusing and educational.

• • • •

While I was in school, mother evolved a satisfactory program which I follow with interest now that school is closed. Before 9 one does encounter those inevitable disk recordings, so I suggest "Fed-Up" either tune in on Godfrey or eliminate the radio before 9. Then, at 9, there is news or song; at 9:15, the Philosopher or Jean Abbey; 9:30, Today's Children; 9:45, news flashes; 10, the Honeymooners; 10:15, Tony Wons; 10:30 to 11:30, the Navy Band or "Words and Music;" 12 noon, "The Woman's Hour;" 12:30, "The Farm and Home Hour." After this, I suggest the Music Guild for 30 minutes to an hour, or "Home Sweet Home" and "Vic and Sade," for the second 30 minutes. Add "Ma Perkins" or "Vaugh de Leath" and you have your day filled with one break at 2:45 p. m.

• • • •

As for the distressing commercial "plugs," I admit some of them are pretty fierce. But one can always take them with a saving sense of humor, or cut the volume until the advertsing period is over. We must concede, however, that much time is given to "sustaining" noncommercial programs.

• • • •

I do hope, Miss Haworth, that you will see fit to publish this letter. I hope it is not forbidden to mention programs by name, and I assure you I'm not "plugging" for any product, either. My preferred program is taken from every local station.

CONTENTED.

Copyright, 1935, by the Bell Syndicate, Inc.

Irritants Add To Heat Rash And Impetigo

Latter Skin Disease Highly Contagious, Cutter Says; a July 4 Warning.

By Dr. Irving S. Cutter.

PRICKLY HEAT, or heat rash, usually follows profuse sweating and, as a rule, appears on the covered surfaces of the body and in folds of the skin. The tiny red raised areas are at first due to congestion of the sweat glands. Later there may appear to be an even, reddish blush due to the fact that the inflamed points are so numerous and so close together.

The principal symptom is marked tingling, smarting, or burning of the skin that continues for a few days or even a much longer period. The condition is particularly troublesome in individuals who are overweight and in those who perspire freely.

Soap aggravates the symptoms and hence should not be used on the affected parts. An excellent remedy is a simple dusting powder that contains equal parts of boric acid, zinc oxide and starch. Before the powder is applied the skin should be thoroughly cleansed with a 25 per cent solution of grain alcohol. Extract of witch hazel will serve the same purpose. The alcohol and the powder should be used several times daily if the smarting is noticeable.

Impetigo is another common skin disorder, the occurrences of which is increased during the summer months. It is said to be responsible for 20 per cent of all the ordinary skin eruptions. The condition may be readily recognized by the appearance of a small round blister that is sometimes called the "mother blister." This "mother" promptly proceeds to rear many children and the lesions spread, the blisters break, and hard crusts form. Sometimes the blisters become puslike and discharge their yellowish semiliquid contents. Unless properly managed the disease can become extensive and stubborn.

"Lest we forget" a reminder should be dropped that firecracker burns and wounds may require attention. Clean all wounds with soap and water and cover only with sterile gauze. If the skin has been lacerated and dirt has entered, a physician should be called to administer tetanus (lockjaw) antitoxin.

Copyright, 1935.

New P. E. O. Chapter Organized in Capital Will Have Jurisdiction Over 11 Other Groups

Miss Laura V. D. Hanson Installed as President at Meeting.

By Gertrude Hummer.

ANOTHER STATE chapter was added to the rapidly growing P. E. O. Sisterhood yesterday. The new District of Columbia Chapter will have jurisdiction over the 11 District chapters. The new officers, elected and installed yesterday, are Miss Laura V. D. Hanson, of Chapter E, president; Mrs. Kenneth D. Jacob, Chapter D, first vice president; Dr. Ella R. Fales, Chapter A, second vice president; Mrs. Betty Reed, Chapter K, organizer; Mrs. Elizabeth Ferguson, Chapter H, recording secretary; Mrs. Nellie Higbie, Chapter I, corresponding secretary, and Mrs. Harry L. Underwood, Chapter G, treasurer.

Delegates to the supreme convention to be held September 10-13 at Yellowstone National Park are Dr. Ella R. Fales, Chapter A; Mrs. Willard E. Buell, Chapter D, and Mrs. J. J. Campbell, Chapter E.

The phenomenal growth of P. E. O. in the 66 years since it was organized as a college society is an effective answer to the charge that women's clubs are waning, maintains Miss Mabel D. Doud, of Aurora, Ill., Supreme president, here for the organization of the new chapter.

The P. E. O. Sisterhood has approximately 56,000 members, with chapters in the United States, Canada, and Hawaii, and an educational fund of $800,000. Since it was founded 46,000 young women have been helped to a higher education.

Miss Doud was initiated in the P. E. O., in Chapter P, Chicago, in 1906. She was born in Iowa and received her education in that State and Illinois. For the past two years she has been associated with St. Katherine's, an Episcopal school for girls, in Davenport, Ia.

She has served Illinois State Chapter as treasurer, first vice president and president, and has held the offices of treasurer, first and second vice president of Supreme Chapter before her election to the presidency.

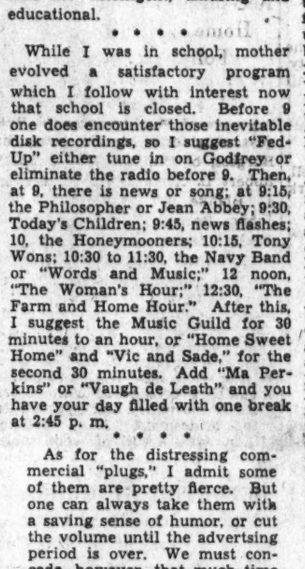

Underwood & Underwood.

MISS MABEL DAVENPORT DOUD,
supreme president, P. E. O., yesterday installed the officers of the new District of Columbia Chapter.

The P. E. O., one of the biggest and oldest women's organizations in the United States, was founded by seven young girls, January 21, 1869, at Iowa Wesleyan College. They are Mary Allen, Alice Bird, Hattie Briggs, Alice Virginia Coffin, Suela Pearson, Franc Roads and Ella Stewart. To this day its members have never revealed what the letters P. E. O. stand for.

One of the five oldest living members is Mrs. Worthy P. Sterns, of Washington, who joined the organization in 1877. Others include Mrs. Lou Woodruff, Mrs. Effie A. Williams, Mrs. Hortense Fuller, and Mrs. Alice Curtis.

The Sisterhood is the owner and administrator of the Cottey College at Nevada, Mo. This college is the only one in the United States founded by a woman and entirely staffed by women teachers. It was given to the society by Mrs. Virginia Cottey Stockard. Dr. Florence Boehmer, president of the college, is one of the foremost women's educators in the country.

The third achievement of the group is the Memorial Library at Mount Pleasant, Iowa. This library was erected in honor of the founders of the society, and every chapter of the organization holds a founder's day celebration and banquet each year on January 21.

Three Named to Attend Supreme Convention of Sisterhood.

Plight of Europe's Women a Warning To U. S. Sisters, Miss Alice Paul Asserts

Party Founder Tells of Efforts Abroad to Regain Lost Rights.

By Hope Ridings Miller.

MISS ALICE PAUL,
noted militant feminist, recently returned from a year abroad, urges American women to fight for their privileges and to press forward to the status of equal rights with men. "Otherwise, we may expect to lose all our rights, as women in Europe have, already," she said yesterday.

IN EUROPE the question is no longer whether women will be bundled back to the kitchen. They are already there. The few who have clung to public employment against all odds are now being forced out surely and not so slowly. The many already replaced by men have little hope of ever turning their attentions and talents to anything except "home, children and church."

So reports Miss Alice Paul, founder of the National Woman's Party, who recently returned from a year abroad, where, as a member of the women's consultative committee on nationality, created by the Council of the League of Nations, she has been a force in the movement to reinstate women to their former status, and to win for them equal rights with men.

Yesterday at the headquarters of the National Woman's Party, she told of what is being done to strengthen the woman's movement throughout the world and stressed the need for support.

Straining at Leash, She Says.

Deprived of their former rights and privileges, women in Europe are straining at the leash, resentful, yet helpless in the face of existing conditions, according to Miss Paul. "And the result is, men and women are facing each other as enemies today as never before," she said. "Never in my life have I seen such discrimination against women; never since the turn of the century—and even before—have women been more in danger of losing every right, of gaining none."

She pointed out that women in many European countries, particularly in Germany, are being denied education because universities have cut down on the quota of women students.

This led to more discussion of the situation in Germany and the way it had changed within the last five years. Miss Paul mentioned that when she was in Geneva in 1930, Germany was the only country sending a woman representative to the League. "There were 42 women in the Reichstag, and women were succeeding in virtually every line of public work," she went on. "There's no need to elaborate on the German woman's position today. She has none—except in the home."

Forced Out of Teaching.

In this connection she recommended the case of a highly trained German woman who was forced to resign a teaching position because male pupils in her classes kept up a continuous chant of "German men won't be taught by women!" "This is only one case, and one method to illustrate how women are being forced out of gainful occupations," she said.

"But Germany is not the only country in which women are victims of gross discrimination," Miss Paul continued. "The situation there and in Italy has been more dramatic, more widely publicized," she said, "but it is no more obvious, no more distressing there than in Austria, Yugoslavia, Czechoslovakia, Spain and even France."

Miss Paul told what had been done in Geneva the past year in an effort to improve the status of women. A member of the committee created by the Council of the League of Nations, she worked with representatives from 16 countries in the interest of two equality treaties, which if accepted, would give women the chance they have always desired.

Equal Rights Pact Proposed.

One of these, the equal rights treaty, would obligate each government accepting it, to establish and maintain complete equality of rights between men and women. The other, called the equal nationality treaty, is similar in conception to the equal rights treaty, but is confined to nationality. "This special provision was proposed by women's organizations because of the fact that the Hague Conference on the Codification of International Law has proposed a treaty on nationality," said Miss Paul.

The first step in the work of the women's consultative committee was to have the two treaties placed on the League of Nations agenda. The next, was to get the women's international organizations to indorse it. "A year ago, only one woman's international group, the Inter-American Commission of Women, supported it," Miss Paul explained. "Today, 12 stand back of it. And now we are ready for the third step," she went on. "Women are already working to negotiate it by returning to their own countries to urge their governments to indorse the treaties."

Warns of Losing Privileges.

"Since the United States is not a member of the league, this step cannot be taken by American women," she continued. "But there is much more we can do. We can keep what privileges we have, press forward until we have gained equal rights in our own country, and serve as an inspiration to women all over the world."

"If we don't" . . . Miss Paul repeated the words slowly. Her blue eyes narrowed as if she were looking far into the future. "If we don't, we can look at European women today and see ourselves ten, or even five, years from now. With what we have at the present, it's hard for American women to realize they, too, might one day be sent back to the kitchen. But it is well to remember that every right, every privilege we have today, German women had a decade ago."

What Today Means

"Cancer."

IF JULY 4 is your birthday, the best hours for you on this date are from 11:30 a. m. to 1:30 p. m., from 3:30 to 5:30 p. m. and from 7:30 to 9:30 p. m. The danger periods are from 8:30 to 10:30 a. m., from 5:30 to 7:30 p. m. and from 9:30 to 11:30 p. m.

Regardless of one's nationality, the Fourth of July should stand forth as a wonderful symbol of the unselfish virtues of true patriotism. It will be well worth your time to spend a little of it this day reflecting on what you have contributed to, in comparison with the benefits you have received from your country. Your introspection will probably revive your spirit of loyalty, as well as a determination to serve your government, unmindful of parties or creeds; as one, who wishes to be a true patriot should.

Social activities should be productive of much pleasure and be a medium of strengthening friendships. You may meet some person whose extreme views might be offensive. Good-natured ridicule is likely to be a much better weapon to use than an explosive temper.

If a woman and July 4 is your birthday, you probably are generous to a fault. You possibly have a surplus of energy and enthusiasm, which will help you to gain your objective in most cases. As honey draws the bees, the sweetness of your disposition is likely to attract friends. Being mentally alert, you will successfully avoid pitfalls or snares. Teaching, missionary work, lecturing demonstrating, as well as selling, are among the vocational occupations that are apt to be lucrative for you.

If a man and July 4 is your natal day, timidity will never be a fault from which you will suffer. If you cultivate a gracious manner, as well as a modified amount of self-assurance, your social and business results possibly will pass your expectations. Politics, writing, painting, theology music as well as manufacturing and certain branches of salesmanship, offer you the best opportunities for gain.

Copyright, 1935, by the Bell Syndicate, Inc.

Teacher's Life Held Tyranny Due to Taboos

Small Town Schoolmarm Writes Blast Against Public Nagging.

THE AMERICAN school teacher is tired of being bossed, nagged and criticized by the public. She is tired of having her patrons say where she shall live, how she shall dress, what her recreations shall be and what dates she shall have.

So says a rebel schoolmarm speaking for her profession in an anonymous article in the current American Mercury. Describing herself as a school teacher in a small town in the Middlewest, the

"Belongs" to Community.

"In the community where I work, the popular assumption is that a teacher's life belongs to the community, so I am subject to the whims of the citizens," she wrote. "For example, I am expected to spend most of my week-ends in town. I must attend church regularly, and I am really expected to teach a Sunday school class in spite of the fact that I have already faced these same youngsters for 40 hours during the previous week. If I had a voice, I should also be expected to sing in the choir. Indeed, the local attitude toward church attendance is so exacting that I have recently caught myself sneaking down a back street to and from breakfast on those mornings when I did not attend church."

Town Sets Up Many Taboos.

In addition to the usual ban on cigarettes and cocktails (for teachers), the author has discovered that:

"Although the people of this community do not consider it actually sinful to dance, they set a taboo upon all available dance halls and forget to invite me to their own dances. One of my friends here does not dare invite her friends to her rooming house for a bridge party. Likewise, I may not go to Sunday movies . . . I am not permitted to receive telegrams, telephone calls, or special delivery letters at school."

The taxpayer, who inveighs against teachers' salaries of $1,200 a year, "seldom remembers to divide that sum by 12 before comparing it with his own income," and criticizes the luxury of a long summer vacation without realizing the saving involved in preparing for "three months of forced unemployment annually."

Believing her case is not unique, this teacher concludes with a warning to the community:

"I can not truly interpret modern life to my students if I am forced to live as an outsider . . . in the community. I can not train them for a coming social order if I am not permitted to question anything in existing system without being classed as a radical.

Strictly Speaking

Define Italicized Words.

1. "The time has come when world powers should follow *Quirinus* rather than be ruled by Mars."

2. "In attitude Old Man Whittle was strictly *quinquagenarian*."

3. "Because of his pot-*valiant* condition it was difficult to judge whether Tom's words should carry any weight."

Check Here.

1. Quirinus (kwi-RY-nus) was an ancient Roman god of war. As distinguished from Mars, he was the god of armed peace rather than aggressive warfare.

2. Characteristic of a person 50 years old. Kwin-kwa-jee-NAY-ri-an.

3. Having the courage given by drink.

FOR TONITE'S PARTY
SLOE GIN FIZZ
2 ounces Sloe Gin, juice of ½ lemon, 1 teaspoonful powdered sugar, cracked ice. Shake well, strain into small highball glass and add seltzer or carbonated water.

larimer's
1737 Conn. Ave. DEcatur 3366
Prompt Delivery Service.

'Mercy Slayer' Is Held; The Shrine of Liberty + **Girl Scouts in Camp** + *Revolt on Sales Tax; Tibbett Turns Farmer*

Associated Press WIREPHOTOS.

GIRL SCOUTS ENCAMP FOR SUMMER.—At top, the girls gather for the first mess at national camp in Briarcliff, N. Y. Below, 'weighing in."

Post Staff Photo.

HULA, WASHINGTON STYLE.—Jeanette Turner, seeking fame in Loew's Fox all-Washington annual revue, as she appeared at audition in the National Theater.

Associated Press WIREPHOTO.

REBEL AGAINST ARKANSAS SALES TAX.—Determined merchants holding mass meeting at West Memphis, Ark., to press for repeal of 2 per cent sales tax.

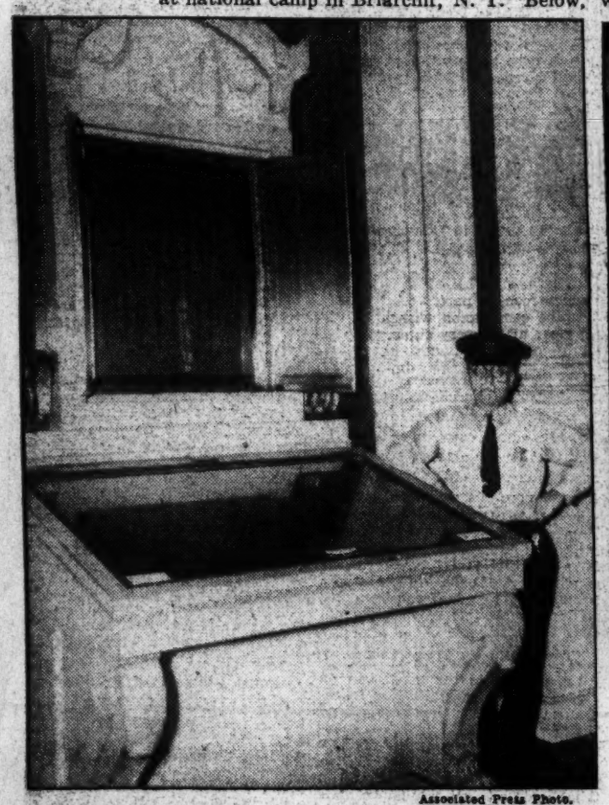

Associated Press Photo.

WHERE LIBERTY IS ENSHRINED.—Mellowed by age, the Declaration of Independence of the United States is shown in the shrine in the Library of Congress here yesterday.

Associated Press WIREPHOTO.

HELPED WIFE DIE.—William Ganshaw, 58, held in Chicago as a "mercy slayer." He told police he entered into suicide pact with invalid wife, then lost his nerve. She died by gas.

Associated Press WIREPHOTO.

DEPORTED BY CUBA.—Clifford Odets, young playwright, who with 16 other Americans, was deported last night by the Cuban government.

Associated Press Photo.

LO! WHERE'S DANNO? Big Chief Little Wolf, Navajo wrestling sensation, strikes a pose at his training camp in Jersey. He'll take on O'Mahoney.

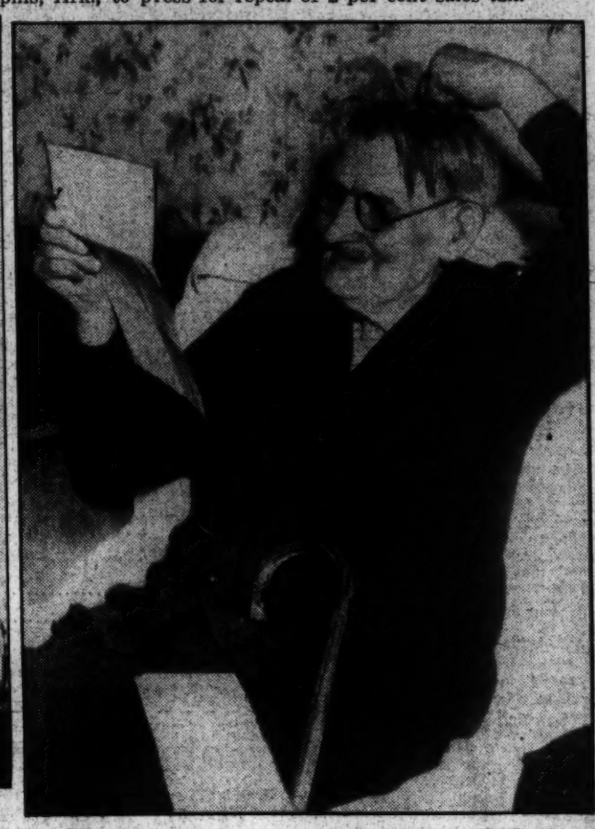

Associated Press WIREPHOTO.

ORDERED TO WORK AT 103.—Patrick Dalton, aged Chicagoan, was puzzled when he received order from Illinois relief commission. He protested; order was rescinded.

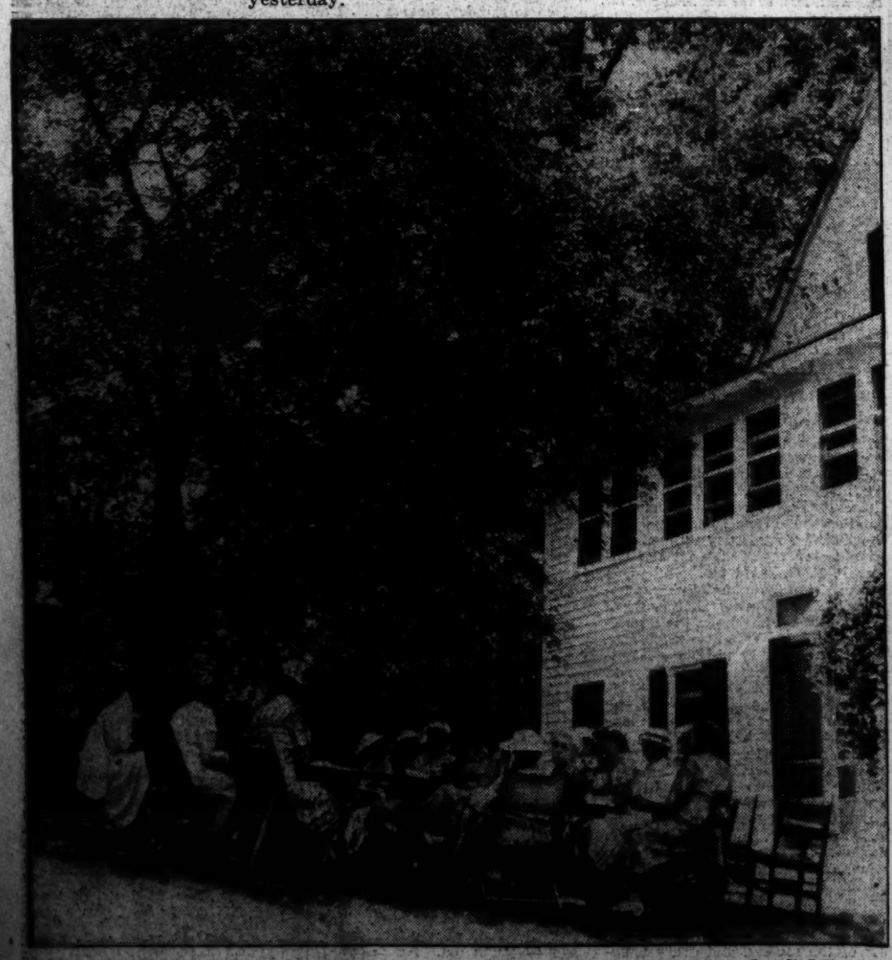

Post Staff Photo.

NEATH THE SHADE OF A CHERRY TREE.—Officers of the D. C. Federation of Women's Clubs meeting on lawn of home of Mrs. Lloyd Biddle in Takoma Park.

Associated Press WIREPHOTO.

SHOELESS SOLDIERS.—Ethiopia's barefoot warriors may be checked by chemical spread on ground by Italian tanks if conflict starts.

Associated Press Photo.

FROM OPERA TO FARM.—Lawrence Tibbett, noted barytone, gets away from the bustle for the summer on his farm at Wilton, Conn. He's feeding the chickens.

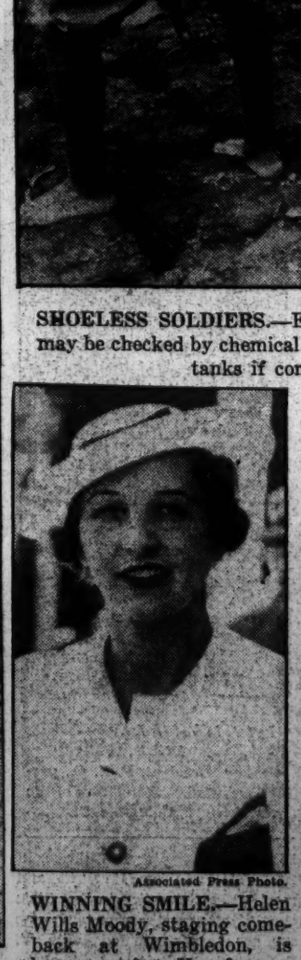

Associated Press Photo.

WINNING SMILE.—Helen Wills Moody, staging comeback at Wimbledon, is happy again. Her famous forehand is functioning perfectly.

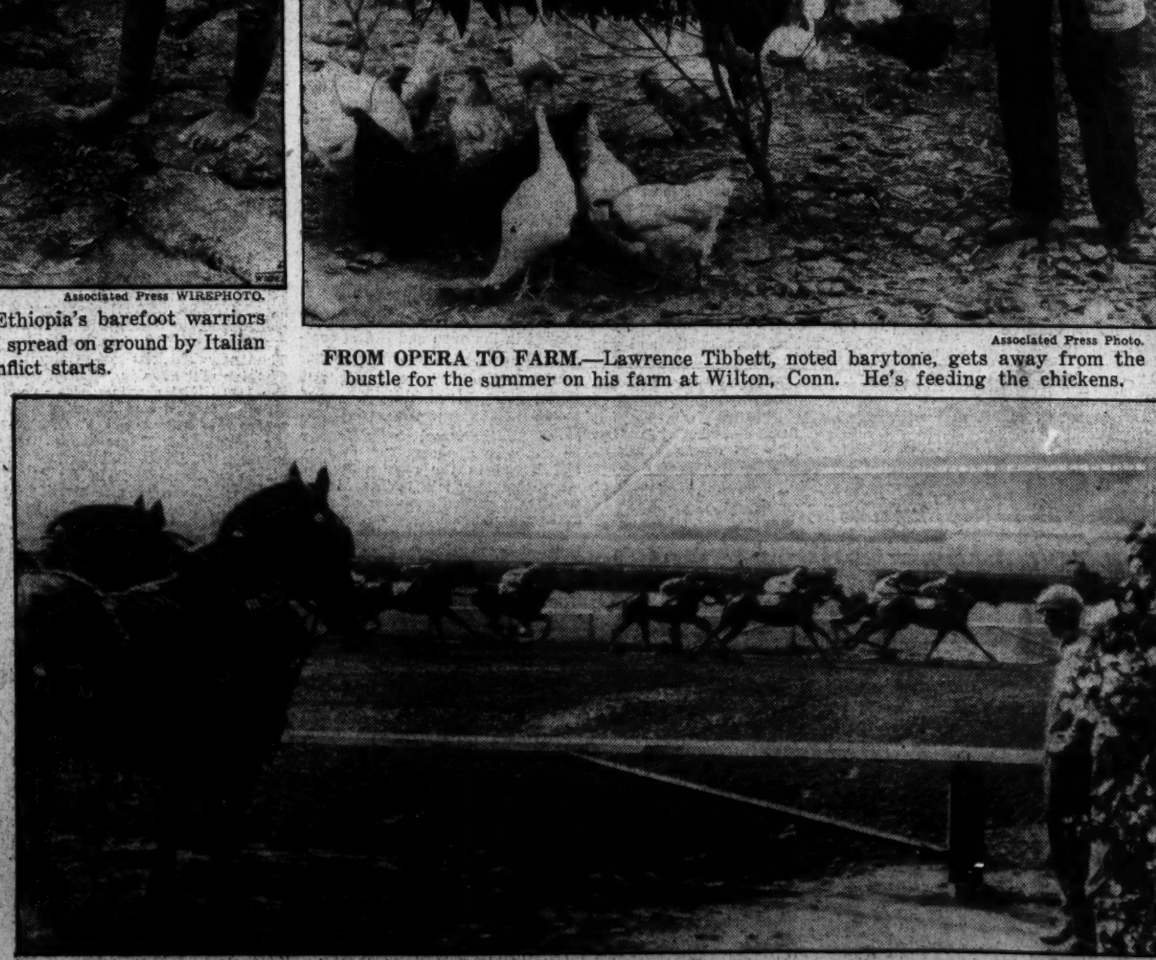

Associated Press Photo.

HORSES THAT TOIL AND HORSES THAT RACE.—This pair of work horses, at left, stare enviously as they watch young thoroughbreds dash down the back stretch at Arlington Park, Chicago.

State News
Sports

The Washington Post

Classified Ads
Comics

** WASHINGTON: THURSDAY, JULY 4, 1935 11

Truck License War Between Two States Reaches An Impasse

West Virginia, Maryland Order Cars Lacking Tags Seized.

Four Vehicles Are Impounded

Passenger Autos Aren't Affected by Order in Retaliation.

By the Associated Press.

Baltimore, July 3.—The "truck war" between West Virginia and Maryland had reached an impasse tonight, with motor vehicle executives of both States standing firm on orders that the trucks of each are to be seized unless properly licensed.

Four trucks owned by a West Virginia concern were impounded at Oakland, Md., on order of Magistrate Charles F. White, who said proper tags had been ordered for them but that they would not be released until the licenses actually were on the vehicles.

At Martinsburg, W. Va., State troopers had seized three trucks up to this evening. The drivers were taken before a justice and hearing set for a week hence.

Passenger cars are not affected by the orders, authorities of both States emphasized.

Trucks Ordered Seized.

The retaliatory action on the part of West Virginia followed issuance of an order by Walter N. Rudy, Maryland motor vehicles commissioner, to State police to seize every West Virginia truck carrying goods for hire.

James T. Tierney, superintendent of transportation for West Virginia, asserted today officers of that State previously had been ordered to warn Maryland truckmen but to make no arrest until after July 7. The measure, calling for tags and permits on all out-of-State trucks not carrying livestock, produce or fruit, was passed by the West Virginia legislators effective July 1.

In a statement today, Rudy said: "We won't bother farmers carrying their produce to town, but every motor express from West Virginia that has no Maryland license will be impounded."

Overtures Rejected.

He said he had attempted to arrange a conference in advance of the date the law became effective, but that his overtures were rejected. He indicated the next move was "up to West Virginia."

"West Virginia trucks can't reach Philadelphia or New York without passing through Maryland," he said. "Many more of their trucks use our roads than ours use theirs. I'm ready for a conference at any time, but now they must take the necessary steps to bring it about."

He said he understood trade associations and truck companies in West Virginia "have gone to work on this problem." He intimated several truck owners applied for licenses here today.

Virginia authorities also were reported to have taken retaliatory measures by arresting West Virginia truck drivers.

State police tonight were patrolling all roads in the proximity of the State borders in Garrett County.

Autos Fatal to 3 Near Richmond

Driver Held in Hit-Run Death of Pair.

By the Associated Press.

Richmond, Va., July 3.—A white man and a colored man and woman were killed in auto accidents on the Richmond-Washington Highway early today.

Paul Parrish, 27, of Richmond, died of a fractured skull in a Fredericksburg hospital after the car he was driving ran off the road and crashed. State Policeman Sam S. Redding said he thought Parrish went to sleep while driving. Officials of a motor company which employed the man here as a salesman, said he was driving a used car without their permission.

The colored persons, Aaron Johnson, 30, and Hattie Saunders, 38, both of Ashland, were killed six miles north of here by a hit-and-run driver. State Policeman R. A. Faison arrested W. G. Weiss, of Ashland, on charges of manslaughter. Faison said auto accessories found near the scene of the accident matched those on Weiss' car.

Miss Viola Boleyn Weds Frank Pole

Special Dispatch to The Post.

Staunton, Va., July 3.—Miss Viola Boleyn, daughter of Mr. and Mrs. Theodore Boleyn, was married here Saturday to Frank Pole, son of Mrs. Lanier D. Pole, at the St. Lukes Episcopal Church. The Rev. Ambrose H. Beaven performed the ceremony.

Mrs. Pole attended Hollins College and the College of William and Mary. Mr. Pole, a graduate of Princeton, is studying medicine at the University of Virginia. They are now on a honeymoon trip through the Northern States.

Ditch Diggers Reveal 9 Soldiers' Skeletons

Special Dispatch to The Post.

Fredericksburg Va., July 3.—Emergency relief workmen digging a ditch for a drain pipe as part of a city park improvement project yesterday uncovered the bones of nine persons, most of whom are believed to have been soldiers killed in the battle of Fredericksburg in 1862.

The city park was at one time a cemetery and many persons prominent in the affairs of this section years ago were buried there. One of those said to be buried there is Dr. Charles Mortimer, first mayor of Fredericksburg and physician to Mrs. Mary Washington, mother of George Washington.

That the bones found yesterday were those of soldiers was indicated by the absence of wood that might have been remnants of a casket.

Captor Relates Suspect's Tale Of Girl Murder

Mississippi Sheriff Tells Negro's 'Confession' at Battlefield Park.

By the Associated Press.

Fredericksburg, Va., July 3.—The account given officers by Earl Conner Williams, Negro indicted Monday on charges of slaying Fannie Kurz in the Battlefield Park here in 1934, of how he slew the girl and beat her escort, was related by Deputy Sheriff C. L. Pace, of Iuka, Miss., on a visit to the scene of the crime yesterday.

Pace captured the Negro in Mississippi and turned him over to Department of Justice Agents.

Williams told officers, Pace said, that he approached Milton Brown's car, in which he was sitting with Miss Kurz on the May night in 1934, and demanded money. He said Brown stepped out of the machine, parked about 200 yards from the Richmond-Washington highway, and agreed to give up his wallet to the Negro, who was armed with a section of lead pipe. Before he could get the money from his pocket, however, the Negro struck him over the head. Brown, stunned, fell, but started to arise again. Williams hit him again, knocking him unconscious.

Miss Kurz leaped from the car and started running toward the park entrance. Williams said he overtook her in 25 yards and hit her on the head with the piece of pipe. One blow rendered her insensible.

The Negro was quoted by Pace as saying that he picked up the man and woman and carried them to a ravine 50 yards away, where he took $25 from Brown and left both for dead.

The officer said that Williams, who was captured on a description broadcast by Department of Justice agents, first said he did not have an accomplice, but later implicated another Negro who is serving life imprisonment for a hold-up here. The Mississippi officer said he did not believe anyone assisted Williams in the attack.

Senator Byrd's Son Will Edit Newspaper

Winchester, Va., July 3.—Harry F. Byrd, jr., son of Senator H. F. Byrd, has been appointed editor and publisher of the Evening Star, Winchester daily newspaper.

Byrd is a graduate of the Shenandoah Valley Academy, Winchester, and alumnus of the Virginia Military Institute, Lexington, and has just completed two years at the University of Virginia.

Marylanders Fill Resorts To Celebrate

Only Annapolis, Elkton Lack Programs for the Fourth.

Fireworks Town Under Poll of Blasts; Navy to Fire Salute.

By the Associated Press.

With admonitions of city, county and State officials that today be observed in a safe and sane manner, Maryland citizens will flock to shore resorts, ball games, picnics and fireworks displays.

Most of the cities in the State arranged special holiday programs but at least two, Annapolis and Elkton, had no general observance on the books.

At Elkton, where hundreds of people work in fireworks factories the year around to provide noise for July 4 celebrants, no program was planned. Three of the fireworks factory employes there died in factory fires and explosions in the last month and two of the score or more injured in the two blasts still are in hospitals.

Auto Tag Rush Heavy.

Annapolis' only holiday celebration will be a 21-gun salute to be fired at the Naval Academy. Ships at the station will be in full dress, however.

Offices of the commissioner of motor vehicles in Baltimore were rushed with last-minute applications for automobile titles and license plates yesterday, indicating that many owners of new cars are planning to take to the highways for their holiday. More than 800 titles were issued yesterday, 1,200 Monday and more than 1,000 Tuesday.

Features of planned celebrations in other Maryland municipalities were:

Cumberland—The Democrat Cosmopolitan Club planned an all-day picnic at Crystal Park. Speakers included Representative David J. Lewis of the Sixth Maryland District, and Representative Fred J. Sisson, of New York State. Sports events were headed by a double-header between the Ridgeley and Cresaptown baseball teams.

Athletics Versus Fireworks.

Hagerstown—A busy day was scheduled for Hagerstown citizens. A theater party for children, a parade, athletic contests at the fairgrounds and a monster fireworks display headed the program. The Boy Scout Council is sponsoring the athletic events at the fairgrounds in the interests of a "safer and saner Fourth of July."

Ocean City—Ocean City was ready for the annual influx of holiday visitors. Thirty rounds of boxing have been arranged by the Ocean City Athletic Club.

Crisfield—A water carnival was scheduled for the holiday at Tangier Sound near here under auspices of the Red Cross, the adult emergency educational service for Somerset County and Dr. C. E. Collins, Crisfield health officer. Exhibitions of life saving and swimming will be given by Red Cross life savers and track and field events, boat racing, swimming races, dancing and fireworks display also were scheduled.

Tilghman—A ball game, prize fights and wrestling matches were scheduled for the day at Tilghman. The ladies aid of the Tilghman Church will serve a seafood and chicken dinner and a dance is scheduled for the evening.

'Dud' Firecracker Explodes in Mouth

Special Dispatch to The Post.

Hagerstown, Md., July 3.—Hagerstown's toll of pre-Fourth of July casualties was increased to three injured today, when a firecracker, believed to be a dud, exploded in the mouth of Thomas Pickett, 6. The boy found the cracker near his home and, holding it in his mouth like a cigarette, lighted it. The explosion badly lacerated his lips and tongue.

A woman and man were injured earlier this week by flying pebbles from torpedoes.

Tax Revenue Up $564,799 In Maryland

Income From Gasoline and Liquor Higher For 6 Months.

Beverage Levy Due to Net Over Million For 1935.

By the Associated Press.

Annapolis, Md., July 3.—Maryland tax revenue from gasoline and liquor during the first six months of the current year was $564,799 above taxes paid during the same period of 1934.

The 4-cent gasoline tax brought in a total of $3,917,053 from January through June, compared to $3,514,199 last year. This increase boosted the treasury receipts by $402,854 over the previous period.

Income from the $1.10 State excise tax on liquors and from licenses issued to wholesalers, manufacturers, railroads and steamboats showed an increase for each month of the present year.

During the first half of 1934 the liquor revenue totaled $603,386, or $161,945 less than the $765,331 received in the first six months of the current year.

State Comptroller William S. Gordy, jr., estimated that the State would receive $1,310,000 in liquor revenue during 1935, but this figure now appears to be conservative.

Since the collection of the 1 per cent gross receipt and automobile titling taxes for relief purposes began in April, a total of $789,105 has been paid into the emergency relief fund account of the treasury.

The April receipts were $372,675, including $31,850 from the automobile tax, while the May receipts have reached $377,397, inclusive of $42,583 from the automobile levy.

The automobile tax brought in $39,033 during June, but June gross receipt payments are not due until midnight July 10.

Campaign to Boost Wheat Price Opens

Rep. Robertson Sees Surplus Hurting Crop.

By the Associated Press.

Representative Robertson, of Lexington, Va., was engaged yesterday in conversations with the Department of Agriculture in an effort to hasten the resumption of activity by the Grain Export Corporation to relieve a downward price pressure on Virginia-grown wheat.

A grain surplus in the Pacific Northwest has been blamed for the low price levels established in Virginia for wheat produced in that State. To relieve this situation Robertson urged the immediate resumption of the Northwest Pacific Export Corporation.

"I think we can get relief from the pressure of the Western supply by the immediate resumption of the corporation," he said. Agriculture officials said the subsidy plan was under consideration but that matters of international trade policies were involved.

G.O.P. Women Form County Organization

Special Dispatch to The Post.

Hagerstown, Md., July 3.—Republican women of Washington County have organized a political club, with Mrs. John D. Dunn as president. They plan a number of social events, including a garden party, at the home of Mr. and Mrs. J. Forney Young July 18.

Other officers named were, first vice president, Mrs. J. Forney Young; second vice president, Mrs. David Ankeney, Clearspring; third vice president, Mrs. Russell Geeting, Keedysville; secretary, Mrs. Elmer B. Carl; corresponding secretary, Mrs. Stella Sleasman, Smithsburg; assistant, Mrs. Sadie L. Rowe; treasurer, Mrs. Martin L. Ingram; assistant, Mrs. Charles Buchanan, Williamsport, and publicity director, Mrs. Irvin M. Wertz.

Crute-Graham Wedding Held.

Special Dispatch to The Post.

Lynchburg, Va., July 3.—C. H. Crute, of Lexington, who formerly lived in Lynchburg, and Miss Margaret Graham, of Lynchburg, were married Sunday at Pamplin by the Rev. Hiram L. Reeves, pastor of the Presbyterian Church there.

Methodists Convene at Western Maryland

Post Staff Photo.

Above are sectional representatives of the Methodist Protestant, Methodist Episcopal and Methodist Episcopal South, who are convening this week at Western Maryland College at Westminster, Md., to discuss plans for a union of the three groups. They will report their findings to the national meeting to be held at Evanston, Ill., in August.

Stains on Shirt Connect Youth With Murder

Police Seeking John Ellis in Fatal Stabbing at Chestertown, Md.

By the Associated Press.

Chestertown, Md., July 3.—A bloodstained shirt and an unclaimed pay envelope tonight were the principal links in a chain of evidence which local authorities hope will lead to the arrest of 21-year-old John Ellis, alleged knife murderer.

The shirt was located by State police in an upstairs room of Ellis' home in Chester, Pa., where officers instituted a vain search for the youth accused of stabbing Kelly C. Terry to death during a tavern dance here Saturday.

The Maryland officers, working in cooperation with Pennsylvania authorities, learned also that an unclaimed pay envelope is being held for him at a Chester manufacturing plant where he is said to have been employed.

A watch is being maintained at the factory in the hope Ellis will return there to claim the money. The bloodstained shirt was brought here to be held as important evidence pending the youth's arrest.

Ellis is alleged to have stabbed Terry during an altercation which followed an asserted attempt by Ellis to dance with Mrs. Terry.

Meanwhile, police here have practically exonerated William Pruitt, arrested shortly after the killing, in face of the evidence turned up thus far. Pruitt, who already is under $1,500 bond on a bootlegging charge, has been made a trusty at the county jail where he is being held.

Mrs. Terry, who confronted Pruitt yesterday, told Sheriff John N. Bennett "that's not the man." The suspect, officers said, told a story of his whereabouts on the night of the killing which later was supported by witnesses.

Miss Rosalie Brown, Dr. Donald Stubbs Wed

Special Dispatch to The Post.

Martinsburg, W. Va., July 3.—Miss Rosalie Ashby Brown, daughter of Mr. and Mrs. Thomas Lee Brown, was married Saturday in the National City Christian Church, Washington, to Dr. Donald Stubbs. Dr. R. H. Miller, friend of the bride, officiated.

Mrs. Stubbs is a graduate of Martinsburg High School and Emergency Hospital Training School. Dr. Stubbs is a graduate of George Washington Medical School and is associated with the Emergency Hospital. They will live in Washington.

Eleanor Mattingly Wed.

Special Dispatch to The Post.

Warrenton, Va., July 3.—Dr. Lewis Littlepage, jr., of Newport News, Va., son of Mr. and Mrs. Lewis Littlepage, of Norfolk, and Miss Eleanor Gertrude Mattingly, daughter of Mr. and Mrs. William F. Mattingly, of Bealeton, were married June 29, the Rev. W. F. Allison officiating.

Negroes Forsaking The Old Dominion

Virginia's Negro population is leaving the State more rapidly than are the Old Dominion's whites, an analysis of the Census Bureau migration figures showed yesterday. A study of the Virginia figures is being made by former Gov. John Garland Pollard, now chairman of the Veterans Appeal Board, who became alarmed over recent reports that the State is losing population rapidly by migration.

The census of 1920 showed a total native population loss of 503,531. Of this total 244,088 were whites and 259,443 were Negroes. Pollard said most of the old States are losing population by migration to other States.

Marylanders Join Potato Embargo

Group at Pocomoke City Backs Virginia Strike.

By the Associated Press.

Pocomoke City, Md., July 3.—A group of Maryland buyers, meeting here today, decided to join the Virginia potato embargo. No potatoes were loaded as support was given the week-old Virginia strike to force potato prices to $2 a barrel.

Growers and buyers at a mass meeting Sunday will appoint committees to name a Maryland chairman. All prinicpal buyers in this territory were represented at the meeting in the office of Eugene P. Matthews, of the Atlantic Commission Co.

There has been no indication of trouble in this section due to the strike. Only a small amount of potatoes have been harvested. Digging starts in earnest next week.

Court to Review Sale Of Annapolis Rail Line

Baltimore, July 3 (AP).—Judge William C. Coleman, in the United States District Court, today ordered a hearing July 10 on the recent sale of the Washington, Baltimore & Annapolis Electric Railway.

Louis Berger, special master, submitted to the court his report of the auction which took place in Annapolis June 14. A bondholders' committee purchased the old short line route between Annapolis and Baltimore. Junk dealers were high bidders on other sections of the rail line.

Glass Off for Home.

Senator Carter Glass planned to leave last night for his home in Lynchburg. It will be his first trip home in this session of Congress. Indications yesterday were that the Senate would not be ready to consider the banking bill on which he has been working until the middle of next week, according to the Associated Press.

Baltimore Bar Group Opposed To Wolf Pardon

Protest Sent by Criminal Justice Commission to Gov. Nice.

By the Associated Press.

Baltimore, uly 3.—The board of directors of the Baltimore criminal justice commission today informed Gov. Nice that it was opposed to a pardon for Harry B. Wolf, former outstanding Baltimore attorney.

Wolf was convicted in 1922 of conspiracy to obstruct justice in connection with the police investigation of the murder of a contractor during a holdup. He later was disbarred.

Gov. Nice announced last week that he would pardon Wolf if there were no substantial objection.

The board issued a statement, which read, in part:

"The commission wishes to make it clear at the very outset that it is only concerned with helping to make and keep the administration of justice on a high and efficient plane completely removed from politics. Any desire or intention to persecute Wolf as an individual is farthest from its purpose.

"The proposed Wolf pardon might not cause so much apprehension were it not so obviously the opening wedge for another attempt to reinstate Wolf as a member of the bar.

"The commission does not feel that there is any logic in the threadbare argument that 'Wolf has been punished enough.' The primary purpose of disbarment is not punishment but removal of one from the legal profession who has proved himself to be unfit to practice law, and punishment is only incidental. The facts in the Wolf case as set forth in the record of his trial and disbarment proceedings are the best evidence of his unfitness, and it must be remembered that a lawyer is technically an officer of the court."

Rotary Installs Sterrett.

Special Dispatch to The Post.

Staunton, Va., July 3.—S. Tate Sterrett, Staunton furniture store executive, has been installed as president of the Rotary Club, succeeding George H. Powell, who automatically becomes vice president. Other officers are A. N. Dull, treasurer, and Dr. W. E. Armstrong, secretary, both reelected.

Church Plans Jubilee in Fall.

Special Dispatch to The Post.

Hagerstown, Md., July 3.—A golden jubilee commemorating completion of improvements to the St. Paul's Methodist Episcopal Church here is planned for the week of September 22. The improvements will cost approximately $12,500. The building was erected in 1865. St. Paul's Church was organized here in 1812.

U. S. Urged To Revamp Trade Policy

Institute at Virginia U. Hears Plea for Cooperation.

Prof. J. A. Dehaas Sees 'Isolation' Blocking Recovery.

By the Associated Press.

University, Va., July 3.—Pleas for international co-operation in abandoning policies of economic nationalism now prevalent in the United States and other leading nations were advanced tonight before the University of Virginia public affairs institute by Peter Molyneaux, editor of the Texas Weekly, and Prof. J. Anton Dehaas, of Harvard University.

"Further recovery can be hoped for only when the policy of isolation is abandoned," said Dehaas, who is professor of international relationships in the Harvard graduate school of business administration.

Wrong Course Chosen.

"It is becoming increasingly evident that in our attempt to reconstruct after the World War we have chosen the wrong paths. In an attempt to meet the emergency arising out of the collapse of 1929, all nations chose the paths of economic nationalism in the belief that it was far easier to attain recovery in isolation than in co-operation with others.

Prosperity will return to America only when world trade is restored, continued Molyneaux, who called upon the Roosevelt Administration to live up to its campaign promises and lower tariff barriers.

Earlier in the day, Clark M. Eichelberger, director of the League of Nations Association, told the institute round table on recovery that the world is so closely knit that no nation can expand today without threatening a world war.

"The world must choose, must plan its economic future," the league advocate asserted. "In any direction any nation looks for expansion today it runs contrary to the claims of other nations. The fact remains that the world community can not permit any nation, no matter how unfortunate its economic position, to expand by force of arms because the results are economic dislocation and a threat of world war.

Abyssinia Cited.

After discussing Japan's military conquest of Manchuria for economic reasons, Eichelberger outlined conditions between Italy and Abyssinia and added, "if Abyssinia is conquered with tacit permission of the world community the idea of collective action as well as of equality of states will have suffered a serious blow."

Following the Eichelberber speech on world affairs, the assembly had its attention drawn again to internal matters by Jacob Baker, Assistant Works Progress administrator, who this afternoon defended the Administration's relief policies by pointing to permanent results in the form of buildings and schools.

Federal relief administrative organizations should be simplified in the name of efficiency, Arthur W. James, Virginia's public welfare commissioner, told the institute.

James said that Virginia, in common with many States, had well developed welfare programs long before the depression forced the Federal Government to step in. He traced Virginia's activities in caring for the needy from the days of the founding colony at Jamestown to the present.

New Deal Discussed.

At the morning session the institute audience had been told by Dr. Gerhard Colm, of the new School for Social Research in New York that the Roosevelt program of public works appears modest in comparison with the billions involved in the Hitler relief outlays in Germany, "especially if we bear in mind the greater natural resources and the easier international situation of th United States.

Social and Club Notes
Of Towns and Cities in Nearby States

By Elisabeth C. Taylor.

Special Correspondence of The Post.

With the celebration of July 4 by various chapters of patriotic organizations comes the news of a special lecture and demonstration by Miss Mabel Southall before the Women's Club of Greene County, Va. Miss Southall, a home economist, lectured at a meeting of club-women yesterday at Simmons Gap Mission. The second lecture will be given at the Ruckersville School today at 2 p. m. Miss Southall is a graduate of the University of Tennessee and has been active for several years in the teaching of home economics and as canning supervisor for the Tennessee Relief Administration. The lectures are open to any member of the clubs of the community.

At the last meeting of the Celt, Va., 4-H Club, plans were completed for a dance. Proceeds from the sale of tickets will go to a fund to send a delegation to the State short course at Blacksburg, Va., July 22-27.

Mr. and Mrs. Brannell were hosts to Miss Virginia Swink and a group of women meeting at Saint James Mission, Virginia, to discuss the work of home demonstration clubs and the possibility of starting one in that part of the county.

At the last meeting of the Jug Bridge Women's Club of Frederick, Md., Miss Grace Burgee and Mrs. D. J. Thomas were the leaders in talks on home management. Mrs. Evan Carpenter was the leader of the meeting and presented a talk on current topics.

Mrs. James Small was the leader of the meeting of the Spring Mills Women's Club of Martinsburg, W. Va., which was held Wednesday at the community house. At a recent meeting of the Inwood Women's Club of Martinsburg, W. Va., Mrs. A. V. Graham was hostess and Miss Arlene Staub the leader.

The Luray Caverns Garden Club of Luray, Va., has planned a picnic on Skyline Drive for July 9. The committee on arrangements includes Mrs. W. P. Hershberger, Mrs. H. H. Hudson and Mrs. R. E. Mims.

MILSTONE'S
ACME LIQUOR STORE
927 Penna. Ave. N.W. Phone NAt. 0640
OPEN TODAY (JULY 4)
UNTIL 7 P. M.
TWO HOLIDAY OFFERINGS
RED RIBBON
Straight Bourbon Whiskey
90 Proof
$1.35 Quart
Our FAMOUS UNITY GIN
Nothing Purer; No Better Distilled. 90 Proof
$1.10 Full Quart
Money Back Guarantee on Every Bottle

OFFICIAL AAA RESTAURANT
Recommended by Ask Mr. Foster Travel Service
Olmsted Grill
1336 G St. N.W.

!

Good Morning! Today is a holiday for everybody. And yet it is a day to give deep thought to those splendid American principles, securely established, which have created not only this holiday but a feeling of security far greater than that prevailing elsewhere in the world.

Meyers.
MENS SHOP
1331 F STREET

The Summer Cinema Continues to Supply Screen Diversion of the First Rank

Four Films to Be Shown Soon Rate Attention

Enlist Distinguished Stars; the Mailman Rings Again; Amusement Notes.

(Reprinted from Yesterday's Last Edition.)

By Nelson B. Bell.

Four important new Paramount pictures have been booked for early local presentation on the screens of Warner Brothers' downtown, first-run houses, according to announcement made yesterday by John J. Payette, general manager of Warner interests in this territory.

The pictures are "Accent on Youth," "College Scandal," "Paris in Spring" and "This Woman Is Mine."

Sylvia Sidney and Herbert Marshall are cast in the principal roles of "Accent on Youth," which is, of course, a film version of the stage success of the same name, with which Washington is familiar by reason of the fact that the play opened the spring season of the National Theater Players while still a current hit on Broadway. Douglas MacLean, son of a former Washington clergyman and himself a local favorite while still an actor, produced the picture for Paramount release.

New College Formula.

"College Scandal" is described as a new sort of college film play from the same productional source that provided the screen with "College Rhythm" and "College Humor." In it a gripping mystery is unfolded against a background of collegiate activities. During the course of the picture, a show is presented within a show as a medium for introducing "In the Middle of a Kiss," a new tune that is said to be destined to annoy the loudspeakers for months to come. Kent Taylor, Arline Judge, Wendy Barrie and William Frawley are cast in the leading roles.

"Paris in Spring" presents Mary Ellis, former star of the Metropolitan Grand Opera Company, as well as a legitimate actress of renown, and Tullio Carminati, leading man with Grace Moore in her sensational "One Night of Love," in the co-stellar roles, supported by Ida Lupino, Lynn Overman, Jessie Ralph and James Blakeley. Four new Gordon and Revel songs are introduced in this subject, which was directed by Lewis Milestone.

Clowns Become Hamlets.

"This Woman Is Mine" is a remarkable film—produced abroad, I believe—because it presents a group of former comedians in a drama of serious character, affording a bit of tangible proof that some clowns can be tragedians, as all aspire to be. This picture has been compared by critics with "Variety," the great silent film in which Emil Jannings was the star. It was directed by Monte Banks, who once labored under the mild delusion that he was a second Charlie Chaplin, and includes in its cast such estimable players as Gregory Ratoff, John Loder, Benita Hume, Katherine Sergava and Richard Bennett.

The Earle and Metropolitan theaters will present these films in addition to the usual flow of product from the Warner Brothers, First National and Columbia studios, which turn out some pretty fair celluloid ribbons on their own account.

As long as we are on the topic of the Warner Brothers local theaters and what's to be seen in them, this may be as good a time as any to call attention to the fact that holiday matinees will be held in all of the neighborhood houses tomorrow, July 4, the birthday of these more or less successful United States of America, at the same moment fumbling around a bit in an attempt to get a new hold on the principles of government that had their birth 159 years ago tomorrow.

These matinees will begin at 2 o'clock and the various attractions in the outlying theaters will be this wise: Ambassador, "Les Miserables;" Apollo, "Mark of the Vampire;" Avalon, "Let 'Em Have It;" Avenue Grand, "In Caliente;" Central, "Strangers All;" Colony, "In Caliente;" Home, "McFadden's Flats;" Savoy, "Eight Bells;" Tivoli, "The Flame Within;" York, "One New York Night." So now you know.

That Postman's Ring, Again.

Mr. Frank Ford Burnet, 1449 Fairmont street northwest, whom you may recognize as one of the more watchful of the Capital's volunteer guardians of the cinema, takes his typewriter on his lap under date of July 2, to lament the fact that Washington is not faring so well as New York in the matter of first-run film bookings.

Mr. Burnet, it seems, has come across a list of the "ten best movies for the first half of 1935," compiled by a Manhattan observer in whose opinion he evidently has faith, and weeps on this department's shoulder because out of the 10 films listed only 7 have been seen here, with one booked for presentation beginning July 12. The two not yet heard from by local screen fans impress my correspondent as alarming evidence of an increasing myopia on the part of the booking powers that be in the Capital.

These two missing masterpieces are, so Mr. Burnet points out, the Ben Hecht-Charlie MacArthur opus, starring Noel Coward, "The Scoundrel," and Gaumont British's "The Man Who Knew Too Much," with Peter Lorre and Nova Pilbeam.

Watch Loew and Belasco.

These seem hardly enough to place the stigma of gross indifference to their duties upon those intrusted with the selection and booking of the Capital's screen fare. However, it will no doubt comfort Mr. Burnet to know that "The Scoundrel" is included upon the list of Paramount releases assigned to the Loew houses in Washington in their split of the product with the Warners. It probably will be shown in some one or another of the Loew theaters on F street in due course. If it is not, that will be a matter for Mr. Burnet to take up with the Loew offices, presided over by Divisional Manager Carter Barron, who presumably will be able to tell him why.

As to "The Man Who Knew Too Much," that was to have been the next feature on the screen of the Belasco Theater when the sudden decision to close the house for the summer was reached. Since the organization headed by Matty Radin has all of the Gaumont British product under contract for Washington, it is not too much to expect that "The Man Who Knew Too Much" will be among the first of the screen plays presented when the Lafayette Square outlet for foreign-made films reopens in the fall.

Both of these pictures, by the way, have been artistic successes in the eyes of the cognoscenti, but not flaming sensations in the eyes of the gentlemen who make up the weekly box-office statements.

Another communication delivered by one of Mr. Farley's patient gray-clad minions brings word from Mabel Van Dyke, one of the mainsprings of the Pierce Hall Players, that she has just received a letter from Betty Souby, of Omaha, Nebr., whose play, "Field of Honor," Miss Van Dyke was instrumental in producing at Pierce Hall a few months ago, in which Miss Souby makes known that "Field of Honor" is to be done again by the Barter Theater of Abingdon, Va., some time the middle of the current month.

"As I think it was largely due to Mr. W. A. Whitney's review in The Post," says Miss Van Dyke, "that Miss Souby was encouraged to put on the play again, I thought this might be of interest to you—and to Mr. Whitney. Another point of interest is that Frank Jamison, who played the leading role of Peter, is going down to Abingdon to play it there."

During the vacation season of the Pierce Hall Players, Miss Van Dyke evidently is enjoying a busman's holiday. A few days ago she trekked out to the Odeon, at Forest Glen, Md., to watch the National Civic Theater Society rehearse "The Bride the Sun Shines On," their second bill, opening tomorrow night, and found Forney Reese directing the play with a baton, of all things! Is this something new, or am I that far behind the times? (This is a purely rhetorical question and requires no answer, just to beat you to it!) Anyhow, the piece ought to have rhythm.

Spirit of Show Business.

There is more of the comedy, pathos and poignant drama of show business in one evening of these auditions that are being held for principals in "Going Native," the all-Washington revue to be staged at Loew's Fox early in August, than can be encountered in a season of conventionally rehearsed stage plays.

Sprinkled about among the youngsters who really "have something" and obviously are going places are the nervous tenors who crack on their high notes in an overanxious effort to outdo Caruso in the "Donna e Mobile" number; the clever roller skaters, nothing but kids the two of them—one a tall boy, the other a fragile blonde—who take a couple of hard bumps because the floor of the National stage isn't just right for their kind of pastiming; the ambitious young acrobatic dancer, who misses a front-over or two, but goes on to a rousing hit with the non-paying audience nevertheless; the earnest lad who tears into Kipling's "Boots" with a conception of the tempo and meter of the piece that will roll you in the aisles, just as it did me—the list could go on all night, as the auditions themselves almost do.

Pity the Pianist.

It is no joy ride for the accompanist either. That patient soul is expected to transpose anything set on the music rack at sight and make it put the singer over, whether the singer has anything to "get over" or not. In fairness, most of them have.

Then there are the instrumentalities, the hula dancer who executes her entire routine behind the guitarist who twangs and sings an Hawaiian song as accompaniment for her undulating torso-tossing—I was sitting next Director Gene Ford while all this was going on and we haven't seen the gal do her grass-skirted hip-hurling yet, confound it! —the sepia toe-dancer, who really seems to have a yen for the ballet, the ballroom dancers, who get a little in each other's way, and the tenor who decides that his song isn't so hot and so quits it in the middle and goes into his dance—which isn't so torrid either.

In all of this effort—some distinctly promising, some utterly futile—there shows through the deadly seriousness of young people determined to make the grade and willing to attempt anything, whether they are quite ready or not, to get a start.

It is a fine spirit—a spirit that filled the National stage with eager aspirants for recognition last night and the seats out front with an audience equally eager to bestow favor on those whose abilities warranted it.

Out of it all, rest assured, will come the best of the "Going Native" revues to date. And that will be a very engaging "Going Native" revue, indeed.

Miss Phoebe Steffy, who acquitted herself so notably in Constance Connor Brown's production of "The Doll's House," at Wardman Park last season, has joined the Player Community at Woodside, Mass., for the summer. Miss Steffy was awarded a scholarship in recognition of her outstanding work as one of the Capital's most promising young actresses. She received her star at College Park a year or two ago as a member of the dramatic club of the University of Maryland. In order to accept the summer's work with the Woodside group, Miss Steffy was forced to relinquish the role of "Trilby" in the production of the play planned by the Roadside Theater for August production.

Fun in the Open.

Fourth of July always one of the liveliest days at Glen Echo Park, promises to live up to its reputation again this year. In addition to the usual number of picnics, swimming, dancing and fifty other major features will provide recreation for thousands.

Crystal Pool, with 3,000 capacity, will attract swimmers who appreciate a swim rendezvous offering five outstanding features: deep water basin, shallow swimming area, diving basin, kiddie pool and seashore sand beach. The pool is open daily from 9:30 a. m. to 11:30 p. m.

Tomorrow night, in the Spanish Garden Ballroom, David McWilliams will present a special musical program in observance of Independence Day, and Phil O'Brien, director of the orchestra, and his ace entertainers will offer something novel in lilting dance music.

In anticipation of the holiday crowds, all the rides are prepared to supply the thrills for which Glen Echo is famous, including the coaster dips, pretzel, airplane swings, old mill, whip, carrousel and dodgem. The midway of fun has also been readied for celebrants of the Fourth.

All amusements features and rides will open at noon, while the free picnic groves will be ready for picnickers at 9 a. m.

Since you ask, all of the responses that have come to this desk with regard to the possibility of presenting Sean O'Casey's controversial play of "Within the Gates" have been unequivocally in favor of having the open-air performance of the play in Washington this summer. This, it will be recalled, was the suggestion of Frank Baer, local newspaperman, stage director and playwright, who knows how it can be arranged. So far, not a dissenting vote. If that is the community sentiment—as it seemed to be all last season, when we couldn't get the play here as a regular booking—let us have it!

Oh-Say-Can-You-See Note.

All those explosions you will be hearing the next few days won't be blowouts, although a lenient police department probably will construe them as such.

Unless I try to pop one little firecracker, in which case it will be a high crime and misdemeanor with life as the sentence.

Boy, get me a nickel's worth of sparklers with the snappers removed!

Press Club

(Reprinted from Yesterday's Last Edition.)

"WAITING FOR LEFTY." The New Theater Group of Washington presents the drama in one act and eight scenes by Clifford Odets, produced by Morris Weissberg under the direction of Ross Skopp. In the Auditorium of the National Press Club. Reviewed Tuesday evening by W. A. Whitney.

THE PROGRAM.

1. "DANCE OF THE BLUE EAGLE," created and presented by Harry Skopp.
2. "RECRUIT," a play in one act by M. Leon.
3. "Lo! HEAR THE GENTLE LARK," burlesque of the song, by Harry Skopp.
4. "UPSURGE," a poem by Robert Gessner, read by Rita Castille.
5. "WAITING FOR LEFTY," by Clifford Odets.

"Waiting for Lefty," the provocative drama from the pen of Clifford Odets, author of the equally contentious "Till the Day I Die" and "Awake and Sing," was presented again last evening in the auditorium of the National Press Club by the New Theater Group of Washington before an enthusiastic audience of about 500.

The flamboyant drama of a taxi union about to decide to strike—with dramatic "flash-backs" into the current and antecedent events in the lives of some of the committeemen—was as smoothly presented as last fortnight on the occasion of its local premiere. Presented by the same cast—including David Lyons, Jack Bowden, Rose Skopp (who also directed), Max Milton, Elsie R. Singer, John Carroll, Robert Levins, Sam El, David Goldfarb—"Waiting for Lefty" offers 50 minutes of tense drama, without comedy, but replete with stark realism, punctuated with lines of straight-forward English undisguised with euphemisms.

Old and New Auxiliaries.

Preceding the Odets play, "Dance of the Blue Eagle," created and presented by Harry Skopp—a routine more a burlesque on the Cleopatra and the asp yarn than a slam at the late lamented bird—and "Upsurge," a dramatic poem by Robert Gessner and, despite bending to the extreme left in its anti-everything propaganda, effectively read by Rita Castille, were repeated from the earlier occasion.

"Recruit," a one-act play by M. Leon, written (at least, read) in too obvious tetrameter, was performed locally for the first time, with David Lyons as the capitalistic captain, Sam El as the proletarian private, and David Goldfarb as the conscientious striker.

Also new to this event was Mr. Skopp's burlesque of a very dramatic coloratura soprano rendering the famed "Lo! Hear the Gentle Lark."

Morris Weissberg, in general charge of the Group's producing activities, briefly prefaced the evening's performance with a few remarks on the Group's aims and acted as master of ceremonies.

Hollywood

By Sidney Skolsky

Hollywood, July 3.

GRACE MOORE can be viewed quickly, accurately, by this yarn: A producer wanted her to sing and act his way. She refused. He said, "You're acting like a prima donna." But I am a prima donna," she answered.

Starting with the fact that she is a prima donna, Grace Moore becomes understandable, although prima donnas like to be misunderstood.

Their preparation, their work, their career give them the chance to be temperamental, and they take advantage of it. Miss Moore doesn't like to be talked to on the day of a singing performance, and it is then that she is most likely to fly into a temper.

She has her right to her moods. She is far less temperamental than many movie actresses with far less talent.

• • • •

It was her second ambition to become a singer. Her first desire was to become a missionary and live in China. It was after she heard Mary Garden sing at a concert in Nashville that she, too, wanted to be a great singer.

There are only two American opera stars honored with a gold plaque bearing their names in the entrance hall of the Opera Comique, Paris. The two Americans are Mary Garden and Grace Moore.

She was born in Jellico, Tenn.—a small town at the foot of the Cumberland Mountains—on December 5, 1901. She has blue eyes, a body conditioned like a trained athlete, and blonde hair. Earlier photographs disclose her hair to be brunette.

• • • •

IT is not easy to be a canary. Miss Moore is almost a bird in a gilded cage.

She takes a singing lesson every day with Dr. P. M. Marafioti, who has been her teacher for the last 12 years. She has a repertoire of over 200 songs in five languages. She speaks Spanish with her husband, French with her maid, Italian with her teacher, and English—with a Southern accent—to her colored cook.

She has a special foot massage and manicure every day. She has to watch her voice and her weight. She is generally always on a diet. She drinks only rare vintage wines, and is an authority on them. She used to smoke a little during vacations, but is now entirely off the weed. She leaves a party when the smoke gets thick.

• • • •

She plays a fair game of golf and tennis. She rides well, but prefers swimming, claiming it is the best exercise for a singer. She does many strange exercises about the house to keep in trim. One afternoon, during the filming of "Love Me Forever," Director Victor Schertzinger visited her.

He found Miss Moore on her hands and knees climbing up a flight of stairs and singing. She told him this was how she practiced voice range. He thought it was cute and had a scene written into the flicker showing her doing this. It was eliminated from "Love Me Forever" because the flicker was overlength.

Her early career was not a song and dance. When she first came to New York to be an opera star, she lived in Greenwich Village and sang in a restaurant called the Black Cat. Her first appearance on Broadway, some years later, was in Raymond Hitchcock's "Hitchy-Koo" in 1922. It took place on Thanksgiving night.

• • • •

SHE was Julia Sanderson's understudy. Miss Sanderson had had too much turkey and couldn't go on. It wasn't the usual movie musical of the understudy who was a sensation overnight. Julia Sanderson resumed her role the next evening.

She lost her voice during her career. It looked for a while as if she would have to give up being a singer.

She is married to Valentin Parera. He is well known in Spanish talkies. She met Parera while going to Europe on the Ile de France. He picked up a rolling backgammon man for her and it was love at first sight. They were married in the city hall at Cannes on July 15, 1931.

• • • •

She claims that he is mainly responsible for all her new success. He persuaded her to try pictures again, after she had failed. He is her severest critic, and his word is almost law to her. She says she is romantically and passionately in love with him.

She never has flowers in her bedroom—or her dressing room—on the days she is to sing. She says that they "eat up the voice."

Her favorite outdoor sport is getting sun-tanned. She takes sun baths and tries to keep an even brown all over. There'll be more about Miss Moore in tomorrow's column.

Copyright, 1935.

Lewis Glover Resigns As Official of Bank

Berryville, Va., July 3.—Lewis N. Glover who has been connected with the Bank of Clarke County, as teller, assistant cashier, cashier and first vice president, has resigned.

The bank, which recently acquired the Boyce State Bank, has called a special meeting fo stockholders for July 11, to act upon a proposed amendment to the charter, authorizing an increase in the members of the board of directors.

"Baby Star" Begins to Shine

It is customary for the WAMPAS "baby stars" to make good on the screen in a big way and GiGi Parrish, the wideawake young woman pictured above, is no exception to the rule. Miss Parrish hails from Cambridge, Mass., and was educated in private schools in New England and abroad, including the Ecole Superieure de Jeunes Filles in Switzerland. She launched her professional career with the Laguna Beach Community Players, at Laguna Beach, Calif., and has appeared inconspicuously in many important films. She now is cast in B. P. Schulberg's "Kiss and Make Up," at Paramount.

AMUSEMENTS

JULY 4th BOAT TRIPS

On Washington's Big, Modern Steel Excursion steamer "City of Washington"

1. MT. VERNON 50c — Lv. Daily 10 A. M.-2 P. M. (Round trip)
2. MARSHALL HALL 50c — Lv. 10 A.M.-2 P.M.-5:30 P.M. (Round trip)
3. SUNSET CRUISE 50c — Lv. 5:30 P.M.—Back 7:45 P.M. (Round trip) 50c Plate Dinner Served on Board. Free Dancing to Stephen Le Sieur's Orch.
4. MOONLIGHTS (Nightly 8:30) 60c — Lv. 8:30 P. M.—Back 11:45 P. M. (Round trip) Sundays and Holidays, 75c

FREE DANCING

WILSON LINE — 7th STREET WHARVES

AMUSEMENTS

THE ODEON FOREST GLEN, MD.

Tonight! and continuing nightly at 8:40 P. M.

The Gay—Sophisticated Farce

"THE BRIDE THE SUN SHINES ON"

With JOHN SIKKEN MARGARET HATFIELD ROBERT PITKIN

Directed by Forney Reese

85c Orchestra — Tickets, Reservations—T. Arthur Smith Bureau, 1330 G Street N. W. National 3700. — 55c Balcony

Drive out 16th St. or Georgia Ave. and follow signs.

Celebrate THE FOURTH OF JULY IN COMFORT at LOEW'S THEATRES

Loew's FOX — FAT 14TH — MET. 5001

FRIDAY! One of the greatest mystery thrillers of the year...!

MURDER in the FLEET

with ROBERT TAYLOR • JEAN PARKER • TED HEALY • UNA MERKEL and JEAN HERSHOLT

A Metro-Goldwyn-Mayer Picture

STAGE...Vaudeville that's different...! THE RAVE OF BROADWAY... THE TALK OF TIMES SQUARE!

BILLY ROSE'S "Small Time" CAVALCADE

35-ENTERTAINERS-35

YOUNG, WORTH & WYLE • CROEL and ALLAN "SCREAM STARS IN PERSON" "A CYCLE OF SONG"

YOUTHFUL RHYTHMS with FRANK LITTLE • IVA KITCHEL MARTHA BENTON • DAN & BETTY

PHIL LAMPKIN OVERTURE

LAST TIMES TODAY EDWARD ARNOLD in PERSON and on the screen in "THE GLASS KEY"... with GEORGE RAFT

Last day • JOAN CRAWFORD • ROBT. MONTGOMERY in "No More Ladies"

Loew's PALACE

FRIDAY

A PHILANDERING PAINTER OF BEAUTIFUL WOMEN WHO WON'T STAY IN THEIR FRAMES ...and wait until you meet Bill's lovely, luscious new girl friend...

William POWELL in "Escapade" with LUISE RAINER

METRO-GOLDWYN-MAYER'S NEW SCREEN DISCOVERY

RALPH MORGAN • VIRGINIA BRUCE

Extra OUR GANG COMEDY • SILLY SYMPHONY

Loew's COLUMBIA

FRIDAY! TANTALIZING AND TEASING...SHE BOUND MEN TO HER WITH MAD INFATUATION!

MARLENE DIETRICH

Bewitcher-more glamorous in Paramount's "The DEVIL IS A WOMAN"

with EDW. EVERETT HORTON • LIONEL ATWILL ALISON SKIPWORTH • CESAR ROMERO

...Extra... Betty Boop CARTOON COMEDY NEWS

25c TO 5:30 • NIGHTS 25c-40c

Last times today • WILL ROGERS in "DOUBTING THOMAS"

AMUSEMENTS AMUSEMENTS

Celebrate 4th of July at Warner Bros. Always COMFORTABLY COOL Theatres

WARNER BROS. COOL EARLE

You Laff and Scream as You See a Smart Chap Bet Against Marriage with the Girl He Loves!

DON'T BET on BLONDES

WARNER BROS. COMEDY RIOT

WARREN WILLIAM ★ CLAIRE DODD

Guy Kibbee ★ William Gargan

TOMORROW

WARNER BROS. RISING STARS OF "GOLD-DIGGERS", "IN CALIENTE" & "SWEET ADELINE"

Phil REGAN "The Singing Juvenile"

Winifred SHAW Who Introduced "Lady in Red" Song

On Stage ADAIR & RICHARDS ★ AL NORMAN ROYAL SWEDISH BELL RINGERS

LAST DAY—Joe E. Brown "Alibi Ike"

32 ROXYETTES • VERA VAN

TOMORROW

Something New! The Screen's First Musical MURDER MYSTERY SOLVED by TWO CHUMPS! LAFFS! MUSIC! GIRLS!

BERT WHEELER • ROBERT WOOLSEY

NITWITS

with FRED KEATING • BETTY GRABLE • EVELYN BRENT

Also Select Shorts

Smoking Permitted Prices 25c & 40c

WARNER BROS. COOL METROPOLITAN

LAST DAY—"OIL FOR THE LAMPS OF CHINA"

AMUSEMENTS AMUSEMENTS AMUSEMENTS

TODAY . . ! RKO KEITH'S ALWAYS COOLED COMFORTABLY Opposite U. S. Treasury on 15th St.

SHE WAS YOUNG AND BEAUTIFUL FOR 500 YEARS, AND WICKED EVERY ONE OF THEM!

The creator of "King Kong" startles the world again! Master of the weird and wonderful, he gives you in stupendous scenes that leap beyond the bounds of imagination the strangest romance ever written . . . of a city hewn from solid marble . . . of idols so huge that armies could march between their feet . . . of mystic rites and pagan splendors ruled by an enchantress too alluring to be human . . . too human to escape the perils of mortal love!

SHE

MERIAN C. COOPER'S eye-staggering spectacle from H. RIDER HAGGARD'S amazing, fantastic, incredible, unbelievable novel! Fabulously produced with a cast of 5,000, including Helen Gahagan, Randolph Scott, Helen Mack, Nigel Bruce. Directed by Irving Pichel and Lansing C. Holden . . . RKO RADIO PICTURE.

Coming "Frankenstein" . . . KARLOFF and "Dracula" . . . LUGOSI in Poe's "The Raven"

AMUSEMENTS

8 BIG RIDES SWIMMING DANCING AND FUN APLENTY AT THE FORTY-ACRE

FREE ADMISSION GLEN ECHO AMUSEMENT PARK

REACHED BY STREET CARS MARKED CABIN JOHN OR GLEN ECHO—25c ROUND TRIP OR MOTOR VIA CONDUIT ROAD

Red Sox Pound Three Hurlers, Turn Back Nats Again, 14-7

Errors Help Tigers Top Indians

Hughes' Four Miscues Aid in Detroit Club's 11-7 Triumph.

Two Tallies in Seventh Break Tie; Hurlers Pounded Hard.

By the Associated Press.

DETROIT, July 3.—The Detroit Tigers, aided by four errors by Roy Hughes, of Cleveland, took the Tribe into camp today, 11-7. It was the Tigers third straight victory over the erstwhile second-place holders.

Hughes threw the ball wide twice and booted two grounders, contributing to five Tiger runs.

It was a bad day for the hurling staffs of both clubs. Hildebrand and Sorrell were the starters. Sorrell was yanked for Sullivan in the second after Cleveland jumped into a three-run lead. Hildebrand left in the third and was replaced by Brown. Pearson finished for Cleveland and Cochrane called on Hogsett to twirl the last two frames.

Campbell's double in the first inning opened the scoring when it brought home Galatzer and Knickerbocker who had singled. A double by Knickerbocker accounted for another run in the second.

Tigers Bunch Hits.

Peter Fox opened the Tigers half of the second with a single and Hayworth, who was backstopping for the Tigers, banged out a single to score him. Hayworth had a big day, with a double, triple and two singles in five trips to the plate. He drove in five runs.

The Tigers bunched four hits in the third, which with a walk and a Hughes error, went for four runs. Two hits, a passed ball and Berger's mishandling of a grounder accounted for two more in the fifth.

Cleveland came back in the seventh to even the score with a three-run rally on two hits and a pair of walks. But the Tigers returned in their half to score two more, largely on Hughes' wild throw with two Tigers aboard.

Hughes wound up his performance in the eighth with a wild heave to the outfield that advanced Greenberg and Rogell, who had singled, into scoring position. Hayworth brought them home with a single.

Cleveland.	AB	H	O	A	Detroit.	AB	H	O	A
Galatzer,lf	4	1	6	0	Fox,rf	4	1	0	0
Knick'er,ss	4	2	4	2	Walker,cf	5	1	3	0
Vosmik,lf	2	0	1	0	G'inger,2b	4	1	3	4
Ca'pbell,rf	5	2	3	0	Gr'berg,1b	5	2	11	1
Hughes,3b	3	0	1	1	Goslin,lf	5	1	1	0
Trosky,1b	5	0	3	2	Rogell,ss	3	2	2	4
Berger,2b	5	1	1	1	Hayworth,c	5	4	6	0
Phillips,c	4	3	4	1	Owen,3b	5	2	0	2
Hi'brand,p	1	1	0	0	Sorrell,p	0	0	1	3
‡Wright,cf	0	0	0	0	Sullivan,p	3	0	0	1
†Pytlak,c	0	0	0	0	Hogsett,p	0	0	0	1
Brown,p	2	0	1	1	§White	0	0	0	0
Pearson,p	0	0	0	0					
*W'garner	1	0	0	0	Totals	39	14	27	16
Totals	36	10	24	8					

*Batted for Brown in seventh.
†Ran for Phillips in seventh.
‡Batted for Galatzer in eighth.
§Batted for Sullivan in seventh.

Cleveland	2	1	0	0	1	0	3	0	0	—7
Detroit	0	1	4	0	2	0	2	2	x	—11

Runs—Galatzer, Knickerbocker, Vosmik (2), Campbell, Hughes, Phillips, Walker, Gehringer, Greenberg, Goslin (2), Rogell (4), Hayworth (2). Errors—Hughes (4), Rogell, Berger. Runs batted in—Hayworth (5), Campbell (3), Phillips (2), Knickerbocker, Trosky, Greenberg, Rogell. Two-base hits—Galatzer, Knickerbocker, Campbell, Rogell, Hayworth, Goslin. Three-base hit—Hayworth. Stolen base—Fox. Sacrifice—Hughes. Double play—Rogell to Gehringer to Greenberg. Left on bases—Detroit, 9; Cleveland, 9. First base on balls—Off Sorrell, 1; off Sullivan, 3; off Hogsett, 2; off Hildebrand, 1; off Brown, 2; off Pearson, 2. Struck out—By Sullivan, 6; by Hildebrand, 1; by Brown, 3. Hits—Off Sorrell, 6 in 1 2-3 innings; off Hildebrand, 7 in 2 2-3 innings; off Sullivan, 4 in 5 1-3 innings; off Brown, 3 in 3 1-3 innings; off Hogsett, 0 in 2 innings; off Pearson, 4 in 2 innings. Passed ball—Phillips. Winning pitcher—Sullivan. Losing pitcher—Pearson. Umpires—Owens, Moriarty and Marberry. Time of game—Two hours 28 minutes.

League Standings

AMERICAN LEAGUE.

Team Standings.

	W.	L.	Pct.	G.B.
New York	42	24	.636	....
Detroit	41	29	.586	3
Cleveland	37	29	.561	5
Chicago	34	28	.548	6
Boston	35	33	.515	8
WASHINGTON	29	38	.433	13½
Philadelphia	26	37	.413	14½
St. Louis	19	45	.297	22

Yesterday's Results.

Boston, 14; WASHINGTON, 7.
New York, 2; Philadelphia, 0.
Chicago, 5; St. Louis, 3.
Detroit, 17; Cleveland, 7.

Today's Games.

(All games in afternoon.)
WASHINGTON at Philadelphia (2).
Boston at New York (2).
Chicago at St. Louis (2).
Detroit at Cleveland (2).

NATIONAL LEAGUE.

Team Standings.

	W.	L.	Pct.	G.B.
New York	45	19	.703	....
Chicago	38	29	.567	8½
St. Louis	37	29	.561	9
Pittsburgh	39	31	.557	9
Brooklyn	31	34	.477	14½
Cincinnati	30	38	.441	17
Philadelphia	27	39	.409	19
Boston	20	48	.294	27

Yesterday's Results.

Brooklyn, 13; Boston, 6.
Philadelphia, 4; New York, 3 (10 innings).
Cincinnati, 4; Chicago, 3 (10 innings).

Today's Games.

(All afternoon games.)
New York at Boston (2).
Philadelphia at Brooklyn (2).
Pittsburgh at Cincinnati (2).
St. Louis at Chicago (2).

Most of My Friends in the Big Leagues Tell Me . . . Perfectly Cured Tobacco is Dark in Color; Therefore, MILD.
DONALDA Cigar 5¢

Corbett to Fight Brouillard Today

By the Associated Press.

San Francisco, July 3.—Lou Brouillard and Young Corbett, two bustling left-handed exponents of the southpaw boxing stance and outstanding challengers for the middleweight title, will match ring craftsmanship here tomorrow for ten rounds.

Not since "Tiger" Flowers knocked out Johnny Wilson in 1924 have two such highly rated unorthodox stylists crawled through the ropes here. The encounter will provide a highlight of San Francisco's July Fourth celebration.

Between them, the two have held three championships. Brouillard, chunky French-Canadian from Worcester, Mass., won and lost the welterweight and middleweight crowns during a fairly short but bristling career and has since steadily punched his way back toward another crack at the latter title.

Louis to Fight Levinsky on August 7

Detroiter Faces Hardest Puncher in Career at Chisox Park.

By the Associated Press.

CHICAGO, July 3.—Silent, solemn Joe Louis, having blasted the Man Mountain from Italy, is going bombing for the big Kingfish.

The sensational Detroit Negro youth, who, in 12 months, clambered from nowhere to a ranking contender for the world's heavyweight championship, today was matched for a ten-round battle with King Lavinsky, Chicago's walloping ex-fish peddler, at Comiskey Park, home of the White Sox, on the night of August 7.

Both Louis and Levinsky, scowling at each other, were present at the meeting. Also present were Promoter Joe Foley, Mike Jacobs, head of the Twentieth Century Sporting Club of New York, which has an option on Louis' services, and "Leaping Lena" Levy, the Kingfish's sister.

Will Seat 68,000.

The ball park will be arranged for a 68,000 seating capacity, with a possible gate of $150,000. Ringside seats will sell for $10, with others down to $2.40.

Louis, most sensational fighter to crash the heavyweight picture since Jack Dempsey, has a tremendous following in Chicago, where he made his professional debut a year ago and fought most of his battles. It was his knockout of Lee Ramage here last winter that started him skyrocketing to a match with Primo Carnera, whom he battered to defeat in six rounds a week ago. In 23 professional fights Louis has won 19 by knockouts.

A terrific puncher, no opponent has hit him hard enough to prove

Continued on Page 15, Column 5.

Held to Four Hits, Yanks Beat A's, 2-0

Lazzeri Scores Home Run; Allen Gives 5 Blows.

By the Associated Press.

Philadelphia, July 3.—A home run by Tony Lazzeri turned the tide of a pitching duel between Johnny Allen and Roy Mahaffey in favor of the Yankees and led to a 2-to-0 victory over the Athletics.

Mahaffey allowed only four hits, but in addition to the homer he gave a hit to Jesse Hill in the eighth, nicked Lou Gehrig with a piched ball and loaded the sacks by walking George Selkirk after Lazzeri had sacrificed. A force-out produced the second run. Allen was touched for five blows and struck out eight, fanning Bob Johnson four times and Jimmie Foxx twice.

Ben Chapman, Yankee center fielder, was chased from the game in the seventh after disputing Umpire Lou Kolls' judgment on strikes.

New York	AB	H	O	A	Phila.	AB	H	O	A
C'mbs,lf,cf	4	0	0	0	Moses,rf	4	1	2	0
Rolfe,3b	4	0	1	0	Cramer,cf	4	1	4	0
C'pman,cf	2	0	0	0	Johnson,lf	4	0	5	0
Hill,lf	2	1	2	0	Foxx,1b	3	0	2	1
Gehrig,1b	3	0	9	0	Higgins,3b	4	1	2	0
Lazzeri,2b	3	2	2	4	W'stler,2b	2	0	5	1
Selkirk,rf	3	1	4	0	N'some,ss	2	0	4	2
Crosetti,ss	3	0	1	4	Richards,c	2	0	3	0
Jorgens,c	3	0	8	0	M'haffey,p	3	2	0	2
Allen,p	3	0	0	2					
Totals	30	4	27	10	Totals	28	5	27	6

New York	0	0	0	0	1	0	1	0	0	—2
Philadelphia	0	0	0	0	0	0	0	0	0	—0

Runs—Hill, Lazzeri. Runs batted in—Lazzeri, Crosetti. Home run—Lazzeri. Stolen base—Newsome. Sacrifices—Richards, Lazzeri. Double plays—Lazzeri to Gehrig; Lazzeri to Crosetti to Gehrig; Crosetti to Lazzeri to Gehrig. Left on bases—New York, 4; Philadelphia, 5. First base on balls—Off Allen, 3; off Mahaffey, 1. Struck out—By Allen, 8; by Mahaffey, 3. Hit by pitcher—By Mahaffey (Gehrig). Umpires—Kolls, Donnelly and Dinneen. Time of game—One hour 41 minutes.

Von Cramm Eliminates Budge In 4-Set Wimbledon Thriller

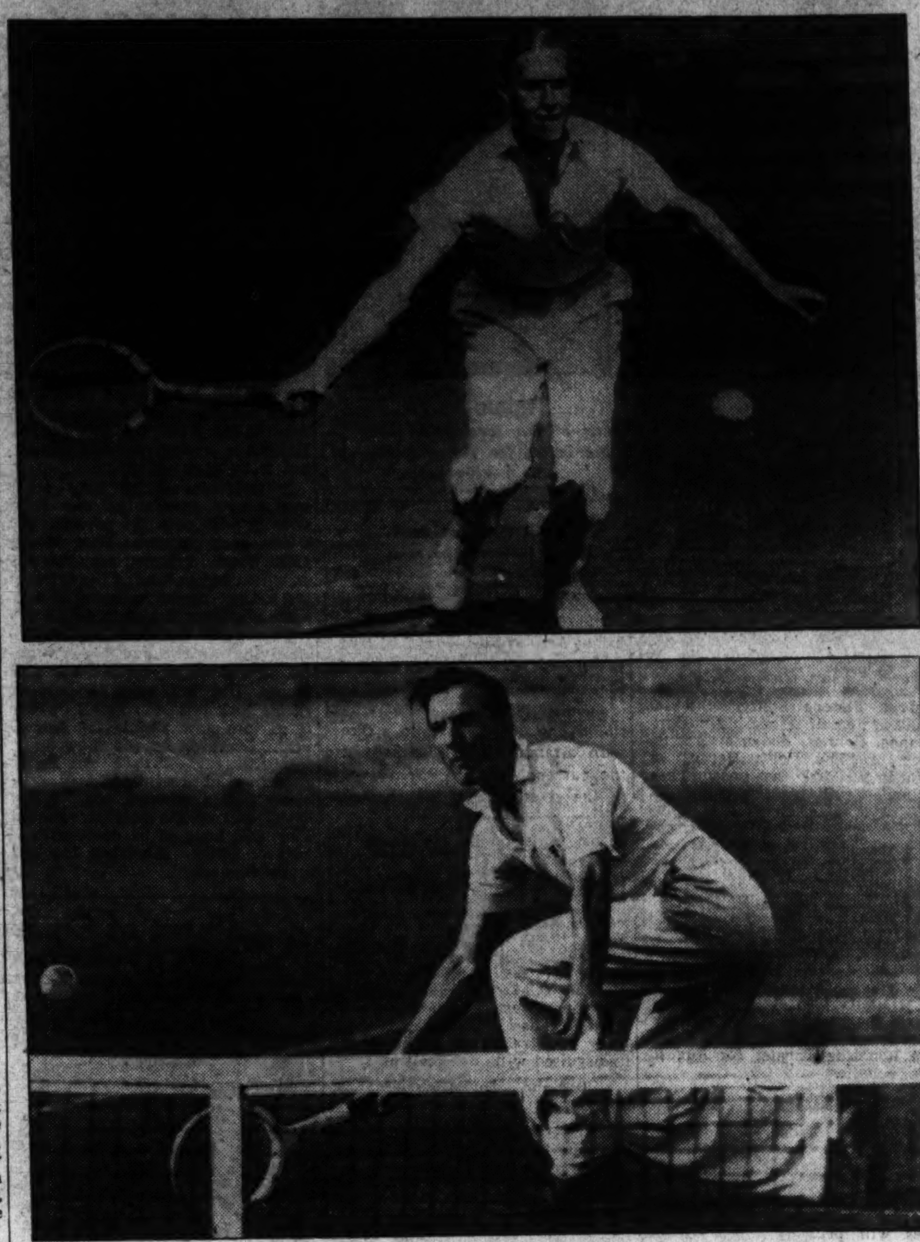

Associated Press Photos.

Baron Gottfried Von Cramm, of Germany (at top), who yesterday won the right to face Fred Perry, of England (below), in the finals of the Wimbledon tennis championship.

German Ace Will Oppose Fred Perry, Winner Over Crawford.

By the Associated Press.

WIMBLEDON, England, July 3.—Donald Budge, California's flaming redhead, went down with colors flying today and left the all-England tennis championship to Fred Perry, of Great Britain, and Baron Gottfried von Cramm, of Germany.

Over-matched but not outfought, the 19-year-old American gave the talented Von Cramm, generally rated the world's greatest amateur, a bitter battle before bowing out in the semifinals, 4—6, 6—4, 6—3, 6—2.

Perry, the defending champion and peer of them all for two years, gained the right to face Von Cramm in the finals Friday by subduing his old rival, Jack Crawford, of Australia, 6—2, 3—6, 6—4, 6—4.

Women Defend United States

Tomorrow's program will be marked chiefly by the semifinal round of women's singles where Helen Jacobs and Helen Wills Moody, America's two surviving standard bearers, meet Hilda Krahwinkel Sperling, of Germany, and Joan Hartigan, of Australia, respectively.

Budge's defeat removed America's final hope for the title which players from the United States have won five times since the war. The gallery of 18,000, however, saw their young idol put up a brilliant fight against Von Cramm, with the Teuton's skill and experience eventually proving the deciding factors.

At the outset it appeared as if Budge might give the form players another jolt, just as he had in eliminating Christian Boussus, of France, and H. W. (Bunny) Austin, of England, in the earlier rounds. He broke through Von Cramm's service in the seventh game of the first set to lead, 4—3, and then won his own service twice at love for the set.

Makes One Rally.

But after one sizzling rally in the second set, in which he pulled up even at 4—4, the Californian was outmaneuvered and outplayed. Von Cramm was in top form and booming untouchable returns across the net. Budge, too, fell into an epidemic of errors and they proved costly. His cause was hopeless when he began finding the net with his returns in the latter stages of the match.

After this tense duel, Perry's businesslike and confident handling of Crawford looked exactly like something most of the crowd had seen somewhere before. So much so, in fact, that one wisecracker remarked in the course of a long baseline rally, "This is where I came in last year."

It was the champion's eighth victory in 11 meetings with Crawford.

Perry Conceded Edge.

Although Von Cramm played superb tennis in the last three sets of his match with the tenacious Budge, there were few willing to predict he has the game to head off the rollicking, polished Perry in the Briton's own backyard. Should Perry win, he will become the first playing through champion in Wimbledon history to repeat.

Budge, although finally beaten by

Continued on Page 15, Column 6.

Chisox Seeking Cuyler, Out As a Cub

Veteran, 36, Is Released After National Clubs Waive on Him.

By the Associated Press.

CHICAGO, July 2.—Hazen "Kiki" Cuyler, veteran outfielder with the Chicago Cubs, given his unconditional release today, may continue to wear the spangles of a Chicago club in major league warfare.

J. Louis Comiskey, owner of the White Sox, tonight telegraphed the veteran star in Cincinnati that he was interested in obtaining his services.

The veteran star, who spent 8 of the 14 years in the majors with the Cubs, was released in Cincinnati after all other National League clubs had waived on his services. He is 36 years old.

Building Young Club.

In letting Cuyler go, Manager Charlie Grimm pointed out that the action was along the youth-building lines the Chicago club has been following for the last two years. Grimm said:

"Cuyler was no longer valuable to us as a regular. As starters I preferred to use the youngsters, Frank Demaree and "Tuck" Stainback. We're building a young club and Cuyler was along in years."

With Hack Wilson, former National League home-run king and now a member of the Albany club of the International League, and Riggs (Old Hoss) Stephenson, who is pounding the ball at a .366 clip for Indianapolis, of the American Association, Cuyler helped make up one of the most efficient and colorful outfields in baseball history.

Wilson's 56 home runs set the pace in 1929 as the trio hammered the Cubs into the National League pennant. Cuyler hit above .300 six of the eight years he spent with the Chicago club. His lifetime average in the majors is .313. His batting mark this season is .268.

Schacht Suffers a Black Eye; Loses in Fist Fight With Linke

By a Staff Correspondent.

BOSTON, Mass., July 3.—Ed Linke, Washington pitcher, and Al Schact, Red Sox coach, engaged in a five minute fist fight after the game at Fenway Park today in full view of members of both Washington and Boston teams, who cheered on their respective favorites.

Schacht came out of the battle with a black eye and the distinction of being the loser.

Enmity between Linke and Schacht was first noticed last season when the pitcher accused Schacht of being a stool pigeon for Manager Joe Cronin when both were with the Washington team. A month ago in Washington Linke and Schacht had words in the Nats' locker room and Manager Bucky Harris ordered Schacht out of the Washington quarters.

Today after Schacht had been riding Linke from the Boston bench the pitcher sent word that he would see him under the stands after the game. Schacht accepted and after the players of bothe teams had been apprised of the challenge they dashed to the runway under the grandstand at the finish of the game to see the fight.

It was more of a wrestling match than a fight, and Linke's superior bulk gave him the advantage. Schacht, unable to arise and fight, surrendered willingly when Edward B. Eynon, secretary of the Washington Club, came upon the scene and called a halt.

Va. Amateurs Miss Par at Cascade

Stubborn Course Balks Players on Eve of State Tourney.

By the Associated Press.

CASCADE CLUB, Hot Springs, Va., July 3.—The Cascade's stubborn par 71 was too tough a nut for Virginia's best amateurs to crack today as they practiced in preparation for tomorrow's qualifying play in the twenty-fifth State amateur golf tournament.

Bobby Riegel, of Richmond, Southern amateur champion, and Morton McCarthy, of Norfolk, Middle Atlantic champion, found their share of trouble over the 6,690-yard layout, while Billy Howell, of Richmond, seeking his fourth State title, was fairly well pleased with his shots as he toured the course in the late afternoon.

These three were the nominal favorites in the field of approximately 90, but all unheralded and all unsung, Alvin Dollins, of Covington, who knows the course like a 9-year-old knows his dog-eared primer, was building up a big following as he added another sensational round to his tournament preparations.

Dollins Gets 71.

He played the course in parequaling 71 despite a 4 on the short eighteenth and looked back on a creditable 72 yesterday and a fine 72 the preceding day.

Dollins, who won the southwestern Virginia championship, was ineligible for the Southern amateur and the Middle Atlantic, but he looked not only eligible but positively dangerous as he roamed the mountain-encased Cascades course on even terms with par.

He stroked his putts with deadly precision in the manner of Riegel, the sensational 19-year-old shotmaker whose tournament experience and coolness under fire rated heavily in his favor.

It was over this same course that Riegel last year won the Middle Atlantic title which he couldn't defend at Virginia Beach this spring when he failed to make the qualifying grade.

The 32 low scores will qualify for the championship division tomorrow and will be reduced to 8 in the preliminary and first-round matches Friday. Quarter-final and semifinal matches will be played Saturday with the 36-hole finals Sunday.

Minor League Results.

AMERICAN ASSOCIATION.

		R.	H.	E.
Minneapolis	543 000 001—	13	14	1
St. Paul	000 100 000—	1	8	1

Kelp and Hargrave, Leitz; Fette, Grimes, Trow and Giuliani, Fenner.
Indianapolis-Louisville (postponed).
Milwaukee-Kansas City (night game).

INTERNATIONAL LEAGUE.

		R.	H.	E.
Newark	204 000 020—	8	12	1
Baltimore	100 000 020—	3	9	1

Duke and Baker; Darrow, Thomas, Melton and Mackle.
Montreal-Buffalo (night game).
Albany-Syracuse (night game).

SOUTHERN ASSOCIATION.

Nashville, 4; Atlanta, 1.
Knoxville, 3; Chattanooga, 1.
New Orleans, 4; Birmingham, 2.
Little Rock-Memphis (postponed-rain).

8 Marks Fall In Meet at Lincoln

Prep Runner Unofficially Betters World's High Hurdle Time.

2 Maryland Men Score; Clark, of Richmond, Sets Record.

By the Associated Press.

LINCOLN, Nebr., July 3.—Leroy Kirkpatrick, a California prep school youngster competing for the Olympic Club of San Francisco, scissored over the 110-meter high hurdles in the world record equaling time of 14.2 seconds today, but was thwarted of recognition by a stiff wind in the junior track and field championship of the Amateur Athletic Union, in the University of Nebraska Stadium.

Kirkpatrick was not the only sufferer, for seven other meet marks were improved and two were equaled, and only record performances in the field events were recognized. The tall Californian's loss, however, was the biggest, for he had tied the world standard, established by Percy Beard, of the N. Y. A. C. at Oslo, Norway, last summer.

Woodrow Clark, of the University of Richmond, established a new javelin record with a toss of 213 feet 8½ inches. Others from the South Atlantic area who scored included Bill Guckeyson and Coleman Headley, both of the University of Maryland. Guckeyson took second in the javelin with a throw of 207 feet, while Headley was third in the 800-meter run.

Everett Misses Finals.

Abernathy of North Carolina, was fourth in the finals of the 110 meter hurdles. Grover Everett, University of Virginia track captain placed third in a qualifying heat, but did not reach the finals.

Kirkpatrick, a hurdling stylist, won decisively over Forest Towns of the University of Georgia, who had won his trial heat in 14.4 seconds to beat the meet mark of 14.8 seconds set by Al Moreau, of Louisiana State Unievrsity in the 1933 meet at Chicago. The California ace also broke the meet record in the trials, winning his heat in 14.5 seconds.

Six of the record performances, officials announced, will stand, the 10 mile an hour breeze having been of no help to their makers.

New Jump Record.

Newell Rushforth, a tall youth fro mthe University of Utah, representing the Salt Lake City Chamber of Commerce, cleared 6 feet, 5⅝ inches in the high jump, to displace the old junior mark established by Cornell Cooped, of Pittsburgh, at Chicago in 1933.

Big Chester Cruikshank, of the Denver A. C., not only came up with a meet record performance of 153 feet 6 inches in the discus throw, but was the only double winner of the day. Before wrecking the discus mark of 148 feet 2⅛ inches, set up by J. C. Petty, of the Texas Neighborhood A. C.

A new pole vault standard of 13 feet 7¾ inches was divided between William Roy, of Loyola, at New Orleans, and Jack Maugher, University of California star, who competed for the Olympic Club. Stanley Johnson, of M. I. T., competing for the Posse A. C. of Boston, leaped 24 feet 11 inches, more than two inches better than the meet record.

Chisox Catch Browns, Emerge Victors, 5-3

Chicago, July 3 (AP).—After spotting an old jinx, Dick Coffman, three runs in the first inning, the White Sox pounded him for ten hits in six innings and gained a 5-to-3 victory over the St. Louis Browns in the finale of their abbreviated series today.

St. Louis.	AB	H	O	A	Chicago.	AB	H	O	A
Lary,ss	2	0	5	3	Radcliff,lf	4	2	1	0
Burns,1b	1	0	1	1	Piet,2b	4	1	3	2
West,cf	4	0	1	0	Haas,cf	4	1	7	0
Solters,lf	3	2	1	0	Bonura,1b	4	0	6	1
Cole'an,rf	4	0	3	0	Wash'on,rf	3	1	3	0
B'ett,3b,ss	4	1	1	3	Appling,ss	4	2	2	3
Bell,1b,3b	3	0	3	1	Dykes,3b	4	3	0	1
Bejma,2b	4	0	3	2	Shea,c	3	1	4	0
Heath,c	4	0	4	0	Phelps,p	4	0	1	0
Coffman,p	2	1	1	0					
*Pepper	1	1	0	0	Totals	34	11	27	7
VanAtta,p	0	0	1	0					
Totals	32	5	24	10					

*Batted for Coffman in seventh.

St. Louis	3	0	0	0	0	0	0	0	0	—3
Chicago	2	0	0	0	1	2	0	0	x	—5

Runs—Lary, Solters, Coleman, Radcliff (2), Piet, Washington, Dykes. Errors—Bell, Radcliff. Runs batted in—Burnett (2), Haas, Washington, Appling (2), Dykes. Two-base hits—Solters, Burnett, Pepper, Radcliff (2), Appling, Dykes. Home run—Washington. Stolen base—Lary. Double plays—Lary to Bejma to Bell; Piet to Appling to Bonura. Left on bases—St. Louis, 5; Chicago, 7. First base on balls—Off Van Atta, 1; off Phelps, 3. Struck out—By Coffman, 1; by Van Atta, 1; by Phelps, 3. Hits—Off Coffman, 10 in 6 innings; off Van Atta, 1 in 2 innings. Hit by pitched ball—By Coffman (Washington). Losing pitcher — Coffman.

Wise Duke Takes Arlington Feature

By the Associated Press.

Chicago, July 3.—Wise Duke, 2-year-old son of Wise Counsellor—Desire, reveled in the heavy going at Arlington Park today and scored in the feature race at 5½ furlongs by a half length.

Wise Duke, owned by H. H. Hector, won over the Bomar Stable's Night Play, the pacemaker, under a hustling ride by Eddie Arcaro.

The Coldstream Studs' Coldstream, the public choice, finished third.

Wise Duke ran the distance in 1:08 3-5 and paid $14.40.

Giants Beaten By Pitcher's Home Run

Davis' Smash in Tenth Defeats National Leaders, 4-3.

By the Associated Press.

NEW YORK, July 3.—Curt Davis set the Giants back on their heels in two different ways today and led the Phillies to a precedent-smashing ten-inning victory over the Giants, 4 to 3. Among other things it was the first game the league leaders have lost on their own grounds to an Eastern club this season.

The Philly pitcher, hampered by a sore arm earlier this season, not only limited the Giants to seven hits but won his own game in the tenth with a home run. It was his first circuit swat this year and the twelfth off Hubbell in 18 games.

Hubbell, seeking his tenth victory, got off to a bad start when the Phils scored twice in the opening inning on a series of scratch hits and an error. Ethan Allen started with a Texas League double; George Watkins singled just inside first and Gus Mancuso, trying to pick Allen off second, heaved the ball into center field. John Moore was passed, filling the bases, then Dolph Camilli bounced a hit off Hubbell's glove to bring in one run and Mike Haslin's fly scored another.

Camilli Gets Sixteenth.

The slender southpaw didn't allow another run until the sixth, when Camilli belted his sixteenth homer of the season. Meanwhile the Giants had picked up a run in the second on a hit batsman, a single, a force-play and an error and then tied the count in the sixth when Hank Leiber lined out his eleventh homer of the year behind a single by Mel Ott.

Phila.	AB	H	O	A	New York.	AB	H	O	A
Allen,cf	5	2	1	1	JoeM'ore,lf	5	0	3	0
W'tkins,lf	5	1	1	0	Bartell,ss	5	1	0	0
Jno.M'e,rf	4	0	0	0	Terry,1b	4	1	15	0
Camilli,1b	4	3	16	1	Ott,rf	4	2	1	0
Vergez,3b	4	1	3	4	Leiber,cf	3	1	5	0
Haslin,ss	4	0	2	7	Jackson,3b	4	1	0	1
Chiozza,2b	4	0	4	6	C'inello,2b	4	0	0	2
Wilson,c	4	0	2	2	Mancuso,c	3	1	6	1
Davis,p	4	1	1	3	Hubbell,p	3	0	0	9
					*Koenig	1	0	0	0
Totals	38	8	30	24	Totals	36	7	30	13

*Batted for Hubbell in tenth.

Philadelphia	2	0	0	0	0	1	0	0	0	1	—4
New York	0	1	0	0	0	2	0	0	0	0	—3

Runs—Allen, Watkins, Camilli, Davis, Ott, Leiber (2). Errors—Mancuso, Haslin. Runs batted in—Camilli (2), Haslin, Leiber (2), Davis. Two-base hits—Vergez, Allen. Home runs—Camilli, Leiber, Davis. Double plays—Vergez to Chiozza to Camilli, Allen to Chiozza to Vergez. Left on bases—Philadelphia, 5; New York, 5. First base on balls—Off Davis, 1; off Hubbell, 1. Struck out—By Davis, 2; by Hubbell, 4. Hit by pitched ball—By Davis (Leiber). Umpires—Rigler, Pinelli and Stark. Time of game—Two hours 12 minutes.

Reds Defeat Cubs, 4-3, On Home Run in 10th

Cincinnati, July 3 (AP).—Ernie Lombardi crashed through with a home run at the start of the tenth inning today to give the Cincinnati Reds a 4-to-3 decision over the Chicago Cubs. Bryant was the victim.

Chicago.	AB	H	O	A	Cin'nati.	AB	H	O	A
Galan,rf	5	1	1	0	Myers,ss	5	1	2	6
W.H'an,2b	3	0	3	5	Slade,3b	3	1	0	2
C'retta,1b	4	0	8	1	G'dman,rf	5	1	4	0
Hartnett,c	4	0	6	1	F.H'man,lf	4	2	3	0
L'strom,cf	4	1	1	0	Bot'ley,1b	5	1	13	0
Klein,rf	3	1	1	0	K'ouris,2b	4	0	1	1
English,3b	4	0	0	1	L'mbardi,c	5	3	4	0
Jurges,ss	4	0	7	3	Byrd,cf	4	3	3	0
Lee,p	3	0	0	1	D'ringer,p	4	0	0	2
Henshaw,p	0	0	0	0					
Bryant,p	1	0	0	0	Totals	39	12	30	11
Totals	35	3	*27	12					

Chicago	0	0	1	1	0	0	1	0	0	0	—3
Cincinnati	0	0	1	1	0	0	0	1	0	1	—4

Runs—Galan, Lindstrom, Klein, Bottomley, Lombardi (2), Byrd. Errors—Lindstrom, English (2), Goodman, Kampouris. Runs batted in—Klein, Jurges, Myers, Lombardi, Byrd (2). Two-base hits—Galan, Bottomley, Byrd (2). Three-base hit—Lombardi. Home runs—Klein, Lombardi. Double play—W. Herman to Jurges to Cavarretta. Left on bases—Chicago, 4; Cincinnati, 12. First base on balls—Off Lee, 4; off Derringer, 1. Struck out—By Lee, 4; by Bryant, 1; by Derringer 3. Hits—Off Lee, 11 in 8 1-3 innings; off Henshaw, 0 in 1-3 inning; off Bryant 1 in 1-3 inning (none out in tenth). Hit by pitched ball—By Derringer (W. Herman). Passed ball—Lombardi. Losing ptcher—Bryant.

White on Radio Tonight.

Dr. G. Harris White, former outstanding pitcher of Chicago's celebrated "Hitless Wonders," tonight will be Joe Holman's guest over Station WOL. He will be interviewed between 8 and 8:15.

Myer Streak Is Halted at 21 Games

Cronin's 2 Triples Aid in Attack on Hadley, Burke and Kress.

Washington's 12 Blows Prove Insufficient; Foes Get 13.

By Shirley L. Povich.

A Staff Correspondent.

BOSTON, July 3.—The Red Sox were shut out today—in the fifth inning. In every other inning they prodded Washington's so-called pitchers for runs in various quantities and the Nats accumulated the third straight defeat of their current losing streak.

Irving Hadley, Bob Burke and Red Kress pitched a 13-hit game at the Red Sox, garnished by eight bases on balls and spiced by a pair of wild pitches. The upshot of it all was a 14-7 defeat for the Nats.

Washington reached Johnny Welch for a dozen hits, but the Nats couldn't keep pace with their own pitching. Hadley sent the Red Sox off to a three-run lead in the first inning and when the Nats went ahead with four runs in the second, the Sox drew abreast immediately and in the fourth inning stepped out to an 8-4 lead.

Kress Hit Hard, Too.

Bobby Burke was rushed to Hadley's rescue in the fourth, pitched a pair of two-base hits at the Red Sox almost immediately, and was mercifully removed two innings later. Kress finished up the game in a blaze of ignominy, surrendering six hits and five runs in the last two innings.

Manager Joe Cronin of the Red Sox was no inconspicuous factor in the rout of his dad-in-law's ball team. He inserted a pair of three-base hits into the proceedings at odd intervals, but he was forced to yield the hitting honors to Roy Johnson, who checked in with two doubles and a single before it was all over.

The last measure of grief came to the Nats when Buddy Myer failed to make even one of the Nats' 12 hits, thus terminating a consecutive-game hitting streak which had reached 21 games.

Cronin's triple with two on base was the pivotal blow of the first inning when the Sox took their 3-0 lead, but the Nats bounced back with four runs in the second to put Hadley in front, 4-3. Travis and Schulte singled, Bolton drilled a long triple to right, and Hadley singled as the Nats' own attack began to function.

Hadley promptly blew his one-run lead, the Sox tying the score in the second inning with the aid of a walk to Welch, Melillo's single, misjudged by Schulte, a wild pitch and two more walks that forced the tying run across.

Hadley's inability to keep base-

Continued on Page 15, Column 5.

July Fireworks

WASHINGTON.	AB	R	H	O	A	E
Kuhel, 1b	5	1	1	5	1	0
Stone, rf	5	0	3	1	0	0
Myer, 2b	5	0	0	3	0	0
Manush, lf	4	1	1	3	0	0
Travis, 3b	5	2	1	1	1	0
Schulte, cf	3	2	2	4	0	0
Bolton, c	4	1	3	4	1	0
Bluege, ss	4	0	0	2	1	1
Hadley, p	1	0	1	1	0	0
Burke, p	0	0	0	0	0	0
Kress, p	1	0	0	0	2	0
Totals	37	7	12	24	6	1

BOSTON.	AB	R	H	O	A	E
Melillo, 2b	5	1	2	1	4	0
Almada, cf	6	2	2	2	1	0
Johnson, lf	3	3	3	2	0	0
Cronin, ss	4	2	2	4	2	0
Miller, rf	4	0	0	2	0	0
Cooke, rf	1	0	0	2	0	0
R. Ferrell, c	5	0	2	4	0	0
Werber, 3b	4	3	2	2	2	0
Dahlgren, 1b	3	2	1	8	0	0
Welch, p	3	1	1	0	1	0
Totals	38	14	15	27	10	0

WASHINGTON	040 010 020	—7
Boston	311 301 32x	—14

Runs batted in—Cronin (5), R. Ferrell, Welch (2), Melillo (2), Almada, Johnson, Bolton (3), Schulte, Hadley, Bluege. Two-base hits—Werber, Johnson (2), R. Ferrell, Melillo, Stone. Three-base hits—Cronin (2), Bolton. Stolen bases—Werber, Johnson. Sacrifice—Welch. Double play—Melillo to Cronin to Dahlgren. Left on bases—Washington, 7; Boston, 9. First base on balls—Off Welch, 4; off Hadley, 5; off Burke, 1; off Kress, 2. Struck out—By Welch, 2; by Hadley, 2. Hits—Off Hadley, 6 in 3 innings (none out in fourth); off Burke, 4 in 2 1-3 innings; off Kress, 6 in 2 2-3 innings. Wild pitches—Hadley, Burke. Losing pitcher—Hadley. Umpires—Ormsby and Geisel. Time of game—Two hours 27 minutes.

London Broker Plans to Seek World's Auto Record in Utah

By Jack Cuddy.

Copyright, 1935, by the United Press.

NEW YORK, July 3 (U.P.).—John Cobb, wealthy London broker and big blond daredevil of the British race tracks, announced plans today to challenge Sir Malcolm Campbell's world automobile speed record.

After offering the first challenge to confront Britain's bulleting knight since the speedboat death of Sir Henry Seagrave in 1930, Cobb and his entourage of seven entrained for the Salduro salt beds of Utah, where he hopes to "usher in a new era of land speed."

Addressing a small getaway luncheon at the Hotel New Yorker, Cobb said he hoped ultimately to boost the clocking for the measured mile well past the 300-mile-an-hour mark. Campbell's present record is 276.816 m. p. h.

"I wish to emphasize," said the 35-year-old driver, "that my decision to go after the measured mile record should be interpreted more as a determination to carry on for Britain where Sir Malcolm leaves off than as a direct challenge to Sir Malcolm."

Cobb explained that Sir Malcolm's proposed assault on the record over the Utah salt beds in August probably would be Campbell's last, because the great British driver now is 50 and considering retiring. But if Sir Malcolm continues his speed

Continued on Page 15, Column 5.

WRONG WILBUR SAYS . . .
"I can never get a real fit because I can't buy expensive suits."
P. S.: He's never been to FALK'S for a master Hand Fitting!

Famous Original STETSON'S Straight Whiskey
SPECIAL! FULL QUART $1.19
WASHINGTON CUT RATE LIQUOR STORE
1003 G ST. N.W.
Open All Day 4th of July

Five Trainers Suspended, 23 Horses Barred at Charles Town

Action Taken In 'Doping' Cases

By Walter Haight.
A Staff Correspondent.

CHARLES TOWN RACE TRACK, July 3.—Five trainers were suspended and 23 horses barred here this afternoon following the chemist's reports of wholesale stimulating. In the majority of cases the saliva tests showed the presence of strychnine, and all the horses involved were winners.

The men suspended and whose cases were referred to the West Virginia racing commission for further action are E. White, trainer of Best Butter; H. Williams, trainer of Altus Nubus; C. A. Cranford, trainer of Light Action; F. W. Bennett, who handles Lady Lawyer, and H. McLoud, trainer of Southland Lad. Light Action had been found stimulated early in the meeting.

List of Horses Barred.

The horses in charge of the suspended trainers will be barred until placed in hands suitable to the stewards. The horses are Finger Tips, Ease In, Cherry Lass, Busy Master, Southland Lad, Mere Wave, Major Accident, Wishing Star, By Surprise, Rose Marie B., Golden Play, Light Action, Pepper Patch, Lady Buck, Altus Nubus, Annah Grannite, Miss Skies, Best Butter, Bunky, Dress Maker, Miss Mooker, Cora Kay and Lady Lawyer.

Three trainers had been suspended for "doping" earlier in the meeting.

The veteran rider, Ralph Hilley, piloted Aella to victory in the fifth and feature race of the day, but both horse and jockey were "all out," as the horsemen say, to take the decision from Sunny Susan, a long shot. In fact, backers of Aella were ready to tear up their tickets with the horses midway in the stretch and Sunny Susan galloping in front. However, Aella developed a closing punch that carried her to the wire a head in front. Toast Master, third most of the way, finished in the show position in the field of eight answering the call for the five-furlong battle.

Conditions Are Ideal.

Ideal racing conditions again prevailed and the horses were flirting with the track records throughout the afternoon.

The daily double consisted of a pair of aces, the "No. 1" horses in the first and third races being the medium of a $71.80 mutuel. The combination was that of Good Gracious and Radial.

Shanks rode two winners to cling to the lead in the race for jockey honors. His closest rivals, Smith and Hilley, had one winner each. The score stands: Shanks, 31; Hilley, 29, and Smith, 27.

The day's betting showed a decided increase, $45,638 passing through the mutuel machines.

Fort Erie Entries.

By the Associated Press.

FIRST RACE—Six furlongs; purse, $600; claiming; for 3-year-olds and upward.
1 Rocky Mar ..... 110 | 6 Night Flower ... 99
2 Camino Real ..... 112 | 7 Fabulous 102
3 Gay Banner ..... 112 | 8 Wizard 107
4 Hazzerson ..... 107 | 9 Bugaboo 102
5 Master Peter 118
SECOND RACE—Six furlongs; purse, $1,000; claiming; for 3-year-olds and upward.
1 Blah Bottom ..... 115 | 6 *Monk's Shawl 94
2 Girls Corner ..... 112 | 7 *Euryalus 110
3 Green Flame ..... 102 | 8 *Double Sweep. 99
4 Polyphote ..... 113 | 9 Royal Link 104
5 Dark Seeker ..... 113 | 10 *Proposing ... 99
THIRD RACE—Five and one-half furlongs; purse, $1,000; for 2-year-olds.
1 Kingsbury 113
2 Valiant Fox ..... 106 | 6 Sir Jim James. 106
3 Crinoline ..... 113 | 8 Night Alarm ... 112
4 Empty Bottle ..... 113 | 9 Bistourian 112
5 Thread Needle. 109 | 11 Pacific Jinks. 106
6 Dark Greenock 106 | 12 Gaines 112
FOURTH RACE—Six furlongs; purse, $1,000; for 3-year-olds.
1 Antonio ..... 100 | 6 Toro Nancy 113
2 Faithful ..... 97 | 7 Chief Cherokee. 118
3 Corinno ..... 102 | 8 Slim Rosie 113
4 Born Happy ..... 104 | 9 St. Bernard ... 110
5 Board Trade 104
6 Komorous entry.
FIFTH RACE—Hertz course; purse, $1,000; for 3-year-olds and upward.
1 Sweeping Light. 116 | 5 Gay World 110
2 Sun Captor ..... 107 | 6 Mad Frenzy 104
3 Sun Doctor ..... 96 | 7 Noah's Pride ... 100
4 Watch Him 109
SIXTH RACE—One and one-eighth miles; purse, $16,000; for 3-year-olds and upward. Handicap; for 3-year-olds and upward.
1 Calumet Dick ..... 104 | 6 Azucar 118
2 Kate Dale ..... 113 | 7 Watch Him 108
3 Riverside ..... 122 | 8 Riskulus 104
4 Eversold ..... 118 | 9 Stand Fat 117
5 Chief Cherokee 108 | 10 West Main 109
SEVENTH RACE—Hertz course; purse, $1,000; for 3-year-olds and upward. Handicap; for 3-year-olds and upward. Claiming for Commissioners.
1 Star Banner ..... 115 | 6 Station Belle .. 93
2 Sister ..... 113 | 7 Fire Advance 111
3 Joseph K. ..... 107 | 8 Precious Betty .. 106
4 Joseph 97
EIGHTH RACE—One and one-eighth miles; purse, $1,000; claiming; for 4-year-olds and upward.
1 Lusano ..... 112 | 8 Which Pris ... 98
2 Ranchero ..... 107 | 9 Denclaire 98
3 Upset Lad ..... 115 | 10 Grand Union ... 112
4 Lost Spirit ..... 105 | 11 Fort Dearborn. 115
5 Newell ..... 102 | 12 Mestico 112
6 Fair Dawn ..... 110 | 13 Geo. De Mar ... 112
7 Mish Mash ..... 107 | 14 Exad 115
*Apprentice allowance claimed.
Weather, clear; track, fast.

Arlington Park Entries.

By the Associated Press.

FIRST RACE—Six furlongs; purse, $800; claiming; for 3-year-olds and upward.
1 Tyr May ..... 110 | 6 Night Flower ... 99
2 Camino Real ..... 112 | 7 Fabulous 102
3 Gay Banner ..... 112 | 8 Wizard 107
4 Hazzerson ..... 107 | 9 Bugaboo 102
5 Master Peter 118
SECOND RACE—Six furlongs; purse, $1,000; claiming; for 3-year-olds and upward.
1 Blah Bottom ..... 115 | 6 *Monk's Shawl 94
2 Girls Corner ..... 112 | 7 *Euryalus 110
3 Green Flame ..... 102 | 8 *Double Sweep. 99
4 Polyphote ..... 113 | 9 Royal Link 104
5 Dark Seeker ..... 113 | 10 *Proposing ... 99
THIRD RACE—Five and one-half furlongs; purse, $1,000; for 2-year-olds.
1 Kingsbury 113
2 Valiant Fox ..... 106 | 6 Night Alarm ... 112
3 Crinoline ..... 113 | 8 Bistourian 112
4 Empty Bottle ..... 113 | 9 Thread Needle. 109
5 Dark Greenock 106 | 10 Gaines 112
FOURTH RACE—Six furlongs; purse, $1,000; for 3-year-olds.
1 Antonio ..... 100 | 6 Toro Nancy 113
2 Faithful ..... 97 | 7 Chief Cherokee. 118
3 Corinno ..... 102 | 8 Slim Rosie 113
4 Born Happy ..... 104 | 9 St. Bernard ... 110
5 Board Trade 104
6 Komorous entry.
FIFTH RACE—Hertz course; purse, $1,000; for 3-year-olds and upward.
1 Sweeping Light. 116 | 5 Gay World 110
2 Sun Captor ..... 107 | 6 Mad Frenzy 104
3 Sun Doctor ..... 96 | 7 Noah's Pride ... 100
4 Watch Him 109
SIXTH RACE—One and one-eighth miles; purse, $16,000; for 3-year-olds and upward. Handicap; for 3-year-olds and upward.
1 Calumet Dick ..... 104 | 6 Azucar 118
2 Kate Dale ..... 113 | 7 Watch Him 108
3 Riverside ..... 122 | 8 Riskulus 104
4 Eversold ..... 118 | 9 Stand Fat 117
5 Chief Cherokee 108 | 10 West Main 109
SEVENTH RACE—Hertz course; purse, $1,000; for 3-year-olds and upward. Claiming for Commissioners.
1 Star Banner ..... 115 | 6 Station Belle .. 93
2 Sister ..... 113 | 7 Fire Advance 111
3 Joseph K. ..... 107 | 8 Precious Betty .. 106
4 Joseph 97
EIGHTH RACE—One and one-eighth miles; purse, $1,000; claiming; for 4-year-olds and upward.
1 Lusano ..... 112 | 8 Which Pris ... 98
2 Ranchero ..... 107 | 9 Denclaire 98
3 Upset Lad ..... 115 | 10 Grand Union ... 112
4 Lost Spirit ..... 105 | 11 Fort Dearborn. 115
5 Newell ..... 102 | 12 Mestico 112
6 Fair Dawn ..... 110 | 13 Geo. De Mar ... 112
7 Mish Mash ..... 107 | 14 Exad 115
*Apprentice allowance claimed.
Weather, clear; track, fast.

Chart of Narragansett Races

Wednesday, July 3, 1935.

(Copyright, 1935, by Daily Racing Form Publishing Co.)

WEATHER, CLEAR; TRACK, FAST.

FIRST RACE—Five and one-half furlongs. Purse, $1,000. For maiden 2-year-olds. Start good from gate. Won handily; place, same. Went to post at 2:33. Off at 2:35½. Winner, K. E. Hitt's ch. c. (2), by Ed Crump—Immortal. Trained by Rodrick. Value to winner, $750; second, $150; third, $70; fourth, $30. Time, 0:23 3-5, 0:47, 1:06 3-5.

Horses	Wgt.	Post	St.	¼	½	Str.	Fin.	Jockeys	Straight
CEASELESS	115	8	1	½	1½	1½	1¾	Steffen	$3.80
MR. QUICK	115	1	5	3½	2½	2½	3½	Reid	
SIR ROLLIE	115	6	2	5°	4°	3°	2½	Winters	
HERONDAS	115	5	3	2°	3°	4°	3°	Schaefer	
BARNSLEY	115	4	7	4½	5½	5°	5°	C. Hanford	
PAUL JUNIOR	115	2	4	2h	6°	6½	5h	Fallon	
BALANCED BUDGET	115	7	8	8h	7h	7h	6½	Laidley	
KRIS	115	3	6	6h	8	8	7	Howell	

Two-dollar mutuels paid—CEASELESS, $5.80, $3.70, $3.20; MR. QUICK, $5.20, $3.80; SIR ROLLIE $3.80.

CEASELESS, leaving from the outside, was hustled to the front in the first three-sixteenths, drew away into a good lead after rounding the far turn and dominated the running for the remainder of the way. MR. QUICK, under punishment in the early stages to gain a prominent position, held on in determined fashion to the close. SIR ROLLIE moved up steadily, saving ground at the stretch turn and held on stubbornly in the drive. HERONDAS, hard ridden, was unable to reach the leaders.

SECOND RACE—Five and one-half furlongs. Purse, $1,000; claiming. For 2-year-olds. Start good from gate. Won easily; place, driving. Went to post at 3:02. Off at 3:05. Winner, Jack Howard's br. g. (2), by Greenock—Vermiculite. Trained by owner. Value to winner, $780; second, $150; third, $70; fourth, $30. Time, 0:23 2-5, 0:47 2-5, 1:07 2-5.

Horses	Wgt.	Post	St.	¼	½	Str.	Fin.	Jockeys	Straight
MAJOR GREENOCK	105	3	3	½	1½	1°	1°	Stevenson	$1.13
CASH BOOK	108	1	2	1h	2h	2°	2½	Fels	6.20
JOHN TIO	108	2	1	1h	2h	3°	3½	Hanford	6.50
HIGH TREASON	112	6	4	3°	4°	4½	3½	Howell	3.65
MASKED GAL	102	4	3	4°	3°	5°	4°	Pascuma	6.70
SUN CRUMP	104	5	6	5°	5°	6°	5°	Reid	58.65
SOCIETY COLUMN	106	7	5	6°	6°	7	6°	Deering	63.20

Two-dollar mutuels paid—MAJOR GREENOCK, $4.30, $2.90, $2.60; CASH BOOK, $4.10; $2.90; JOHN TIO, $3.60.

MAJOR GREENOCK, well placed from the start, opened up a good lead after leaving the back stretch and dominated the running for the remainder of the way, winning with speed in reserve. CASH BOOK showed the most early speed, but was unable to cope with the winner after going the first three-sixteenths, though holding on well to the end. JOHN TIO outbroke his field, but lacked speed to maintain his position, but came willingly under pressure. HIGH TREASON moved up on the outside midway of the turn, but was unable to improve her position.

THIRD RACE—Six furlongs. Purse, $1,000; claiming. For 3-year-olds and upward. Start good from gate. Won easily; place, driving. Went to post at 3:32. Off at 3:34½. Winner, W. H. Gallagher's blk. f. (4), by Strolling Player—Celebration. Trained by J. L. Donovan. Value to winner, $750; second, $150; third, $70; fourth, $30. Time, 0:23 4-5, 0:47, 1:12 2-5.

Horses	Wgt.	Post	St.	¼	½	Str.	Fin.	Jockeys	Straight
MIXED PARTY	105	9	2	½	1½	1½	1°	Howell	$3.20
BENARES	105	11	1	1h	2h	2½	2½	Stevenson	1.65
CONCHITA	108	8	4	2½	3°	3½	3½	Winters	6.00
MORDEN	106	7	5	4h	4°	4½	4°	Stafford	24.30
CASH SURRENDER	105	12	3	3½	5°	5°	5°	Schaefer	24.15
SUN CLOTHING	115	5	6	6h	6°	6°	6°	C. Hanford	64.50
CABOUSE	110	3	7	6nk	6nk	8°	7°	Sage	6.50
LUCK IN	115	6	9	10°	8°	7½	8°	Plummer	17.05
CANTORIA	105	5	8	8°	7°	8½	9°	Pascuma	49.10
FIRE REEL	115	10	6	9nk	9°	9½	10°	Fallon	18.65
BICKERING	115	1	11	9°	9½	10°	11°	Laidley	147.15
CHARMING GIFT	106	2	10	11°	11°	11°	12	Reid	64.55

Two dollar mutuels paid—MIXED PARTY, $8.40, $3.50, $3.20; BENARES, $3.10, $2.80; CONCHITA, $3.60.

MIXED PARTY went to the front in the opening sixteenth, drew clear in the opening quarter mile while in hand and increasing his advantage after leaving the back stretch, won with speed in reserve. BENARES eminently placed from the outset, continued with good energy to the close. CONCHITA responded the early pace and held on willingly under pressure. MORDEN was in the first flight all the way. CASH SURRENDER was unable to improve his position under pressure.

FOURTH RACE—Six furlongs. Purse, $1,000; claiming. For 3-year-olds. Start good from gate. Won ridden out; place, driving. Went to post at 4:01. Off at 4:03. Winner, Miss A. Doris' ch. g. (3), by Wrack—Pola Negri. Trained by P. L. Campbell. Value to winner, $750; second, $150; third, $70; fourth, $30. Time, 0:23, 0:46 3-5, 1:12 2-5.

Horses	Wgt.	Post	St.	¼	½	¾	Str.	Fin.	Jockeys	Straight
JOHN WERRING	105	10	1	4°½	3°	1°	1°	1°	Howell	$30.40
WEE TUNE	105	4	6	7°½	5°	2°	2°	2½	Wimmer	3.30
CHEWAWA	104	5	8	8°	8°	8°	3°	3½	Steffen	5.70
COWTOW	106	3	9	9°	9°	9°	4°	4½	Chanove	33.50
TEDDY CARL	106	9	3	3h	3½	5½	5°	5½	Deering	54.30
GREAT LOVER	106	4	10	10	10	10	6°	6°	Reid	2.85
JUSTA JONES	108	3	4	3½	4°	4°	5°	7°	Stout	34.20
INDELIBLE	111	1	7	5°	6°	6°	7°	8°	Hilley	7.80
VOTE BOY	114	7	5	6°	7°	7°	8°	9°	Stevenson	6.30
DANCING CLOUD	111	8	2	2°	2°	3°	9°	10	C. Hanford	6.20

Two-dollar mutuels paid—JOHN WERRING, $42.80, $16.90, $8.10; WEE TUNE, $4.70, $3.50; CHEWAWA, $4.50.

JOHN WERRING, quickest to begin, was taken in hand and steadied along in near attendance of the pace, moved up on the outside in the stretch and wearing down INDELIBLE for the lead, held WEE TUNE safe at the end. The latter outrun early, closed with a rush in the last quarter mile. CHEWAWA, outpaced early, finished with good energy through the stretch run. KOWTOW, hard ridden in early stages, weakened.

FIFTH RACE—Six furlongs. The Gaspee. Purse, $2,500 added; claiming. For 3-year-olds and upward. Start good from gate. Won driving. Went to post at 4:30. Off at 4:33½. Winner, D. Christmas' ch. g. (5), by Brush Knight—Celebration. Trained by owner. Value to winner, $2,485; second, $500; third, $250; fourth, $125. Time, 0:23 3-5, 0:46 2-5, 1:11 2-5.

Horses	Wgt.	Post	St.	¼	½	Str.	Fin.	Jockeys	Straight
ACCOLADE	111	4	2	3°½	3nk	2nk	1°	McTaggart	$5.85
CAPTAIN ARGO	113	2	3	2h	1h	1h	2½	Hanford	.40
CLOUD SWEEPER	102	3	5	3h	2h	3h	3°	Howell	19.35
ALBUQUERQUE	102	5	1	1½	4°	4°	4°	Stout	12.40
INDIANTOWN	110	1	4	4°	5°	5°	5°	Chanove	6.30

Two-dollar mutuels paid—ACCOLADE, $13.70, $3.40, $2.90; CAPTAIN ARGO, $2.40, $2.40; CLOUD SWEEPER, $3.40.

ACCOLADE, under steadying restraint while following the pace, moved up on the outside in the stretch, wore down CAPTAIN ARGO after passing the latter's pole and drew clear at the end. CAPTAIN ARGO, after passing the INDIANTOWN, was forced to take up nearing the half-mile pole and forced to take up nearing the half-mile ground, nearest pursuit of ALBUQUERQUE but was unable to keep pace with the winner in the closing test. CLOUD SWEEPER, outpaced early, moved up on the inside, though unable to improve her position.

SIXTH RACE—One and one-sixteenth miles. Purse, $1,200; claiming. For 3-year-olds and upward. Start good from gate. Won easily; place driving. Went to post at 5:01. Off at 5:03. Winner, W. H. Partridge's b. g. (6), by Prince of Bourbon—Chrystal Maid. Trained by J. B. Partridge. Value to winner, $900; second, $180; third, $85; fourth, $35. Time, 0:24, 0:48 2-5, 1:13, 1:39 4-5, 1:46 2-5.

Horses	Wgt.	Post	St.	¼	½	¾	Str.	Fin.	Jockeys	Straight
CRYSTAL PRINCE	109	4	3	3°½	3°	2°	1°	1°½	Stevenson	$2.75
INCANDESCENT	107	6	5	6°	6°	6°	5°	2nk	Schutte	2.30
SABLIN	109	2	1	1°	1°	1°	2°	3nk	Martin	3.70
ARTEMIST	109	1	2	2h	2h	3°	3°	4°	Wholey	13.05
COHORT MISS	104	3	6	5°	4°	4°	4°	5½	Gray	2.20
REGARDLESS	112	5	4	4nk	5°	5°	6	6	Legere	6.05

Two-dollar mutuels paid—CRYSTAL PRINCE, $7.50, $4.20, $2.90; INCANDESCENT, $7.90, $4.40; SABLIN, $3.50.

CRYSTAL PRINCE followed the early pace under slight restraint, moved through on the inside, down the back stretch, had to take up nearing the far turn, continued on the inside, went to the front after straightening out in the stretch and drew out steadily in the last sixteenth. INCANDESCENT, a trailer from the first 6 furlongs, came with a rush in the stretch, getting up for the place in the closing strides. SABLIN went to the front at once, drew away into a good lead, but weakening in the last furlong, barely lasted to save third.

SEVENTH RACE—One and one-eighth miles. Purse, $1,000; claiming. For 3-year-olds and upward. Start good from gate. Won driving; place, same. Went to post at 5:31½. Off at 5:34. Winner, Miss A. Doris' br. m. (5), by Macaw—Beaming. Trained by H. E. Campbell. Value to winner, $750; second, $150; third, $70; fourth, $30. Time, 0:25, 0:50 1-5, 1:14 3-5, 1:40 3-5, 1:53 3-5.

Horses	Wgt.	Post	St.	¼	½	¾	Str.	Fin.	Jockeys	Straight
DARKLING	108	3	2	3°	3°½	2°	1nk	1°	Stevenson	$2.85
FREE	115	6	1	2½	2nk	1nk	2°	2°	Howell	3.10
FLAT ROCK	112	5	4	1½	1°	3°	3°	3°	Wholey	7.10
OUR JUSTICE	115	6	6	5nk	5°	4°½	3½	4°	Schutte	3.65
ZEMBLA	115	4	7	6°	6°	5°	4½	5°	Deering	14.05
TAR BUCKET	105	1	3	4½	4°	6°	5°	6°	Fels	64.35
TUFFY G	107	4	5	3°	2°	2°	6°	7°	Reid	14.35

Two dollar mutuels paid—DARKLING, $7.30, $3.30, $2.70; FREE, $3.20, $2.80; FLAT ROCK, $5.10.

DARKLING, never far from the command and on the outside down the backstretch, responded gamely to hard riding and was up in the closing stride. FREE, a forward factor all the way, disposed of OUR JUSTICE in the stretch, but tired and was overhauled in the last furlong. OUR JUSTICE moved up on the outside at the stretch turn, but bore out in the last furlong, holding on determinedly. Just tired inside straightening out on the backstretch. was taken back nearing the stretch and unable to recover.

EIGHTH RACE—One mile and 70 yards. Purse, $1,000; claiming. For 4-year-olds and upward. Start good from gate. Won ridden out; place, driving. Went to post at 5:36. Off at once. Winner, H. Neustester's b. m. (6), by Axenstein—Dunce Cap. Trained by owner. Value to winner, $750; second, $150; third, $70; fourth, $30. Time, 0:24 3-5, 0:48 2-5, 1:13 3-5, 1:39 1-5, 1:44.

Horses	Wgt.	Post	St.	¼	½	¾	Str.	Fin.	Jockeys	Straight
BOOCAP	105	3	7	6nk	3½	2h	1½	1°	Howell	$8.85
AL NEIMAN	111	7	4	4°	4°	4½	3h	2°	Stevenson	3.10
OLDFIELD	110	7	4	4°	4°	4½	3h	2°	Sage	23.30
ZULU LAD	110	9	2	1½	2°	3°	4°	3°	Martin	5.90
MILO	104	2	3	3½	3°	4nk	4°	4°	Reid	2.80
WOULD DARE	107	4	9	9°	9°	8°	6½	5°	Stafford	44.70
BIG SHOW	112	8	8	8°	7°	7nk	7°	6½	Schutte	20.05
	109	6	6	7h	8	6°	5½	7°	Legere	10.10
	97	1	5	5°	6°	9	9	8°	Fels	5.80

Two-dollar mutuels paid—BOOCAP, $19.70, $8.20, $6.30; AL NEIMAN, $4.20, $3.90; OLDFIELD, $9.30.

BOOCAP worked her way up gradually down the backstretch, saved considerable ground at the stretch turn and held on stoutly in the closing test. AL NEIMAN, on the outside at the same down the backstretch easily, but was unable to catch up with the leader. OLDFIELD improved his position and closed with good energy. JAMAICA showed good speed for the first 6 furlongs, faltering in the last quarter mile.

Detroit Results.

By the Associated Press.

FIRST—Five and one-half furlongs; purse, $500; claiming; 2-year-olds.
Sadie ..... 107 (Smith) ..... 50.60 | 22.20 | 12.20
Red Bo ..... 115 (D. Summers) ..... | 4.20 | 3.00
Top Spin ..... 107 (Mansfield) ..... | | 3.00
My Bane ..... 107 (Gallo) ..... | | 6.20
Dancer ..... 107 (Lapis) ..... Classic
Governor Bill ..... Mannering ..... Tragedian ..... Lovely Mary and Sir Ajax also ran.
Time, 1:08⅘.

SECOND—Six furlongs; purse, $500; claiming; 3-year-olds.
Mottled, 109 (Dabson) ..... 4.40 | 2.80
Imperial Bill, 109 (W. Carroll) ..... | 2.80
Blind Pig, 107 (Betty Shaw and Peaceful also ran.
Time, 1:00⅘.

SIXTH—One mile; the St. Claire; purse, $1,000; 3-year-olds and upward.
Sparkdale, 109 (Calwert) ..... 3.00 | 2.80
Marmion, 111 (Weir) ..... | 2.60
Burning Up, 109 (T. King) ..... | 3.00
Miss Careful, Seawick and Renaissance also ran. Time, 1:40⅘.

SEVENTH—One mile and a sixteenth; the Orchard Lake; purse, $800; 4-year-olds and upward.
Judge L, 113 (Summers) ..... 9.40 | 3.60 | 2.60
Triolet, 107 (Faust) ..... | 3.80 | 2.60
Cold Spill, 101 (F. A. Smith) ..... | | 4.60
Fairly Wild, Beau Bon, Foxland Hall, Trumpeter and Double Dare also ran. Time, 1:47⅘.

EIGHTH—Mile and one-sixteenth; purse, $800; claiming; 3-year-olds and upward.
Lady Trust, 105 (Thornton) ..... 16.20 | 8.40 | 5.40
Red Mountain, 115 (Mattioli) ..... | 3.40 | 2.20
*Ogle, 97 (Faust) ..... | | 3.40
Pacheco, *Spoiled Boy, Bourbon Prince, Rare Ben, Dunfern and Morris R. also ran. Time, 1:47 2-5.
*Field.

Latonia Results.

By the Associated Press.

FIRST—Mile and one-sixteenth; purse, $700; claiming; 3-year-olds and upward.
Lynvete, 107 (McCoy) ..... 5.40 | 3.00 | 2.80
Red Boot, 112 (Louman) ..... | 3.60 | 2.00
Camp Cook, 112 (Long) ..... | | 3.60
*Archery, Princess Octa, Princess A. C., Irene T., Laura Kiser, Black Babble, Sport Marvel and *Apple Time also ran.
*Field. 5.20 | 4.80 | 4.00

SECOND—Five and one-half furlongs; purse, $700; claiming; maiden 2-year-old colts and geldings.
1 Anhelation ..... 111 | 5 Timepiece 105
2 Inflame ..... 108 | 6 Jack M. 105
3 Flying Carpet .. 105 | 7 *Fractious 103
4 Sonny Jones ..... 105 | 8 Ves 111
SECOND RACE—About 2½ miles; purse, $1,500 added; the Old Glory Steeplechase; for 4-year-olds and upward.
1 Amansanet ..... 150 | 3 †Red Flash 137
2 †Louis d'Or ..... 154 | 4 Curtain Call 135
†A. A. Clark entry.
THIRD RACE—Six furlongs; purse, $900; claiming; for 3-year-olds and upward.
1 Golden Way ..... 118 | 7 Light Brocade. 100
2 Shot Proof ..... 105 | 8 Dean Swift 108
3 Jadasan 105
FOURTH RACE—Five furlongs; purse, $2,500 added; the Great American Stakes; for 2-year-olds.
1 Delphinium ..... 119 | 6 Snark 113
2 Maerist ..... 119 | 7 St. Elmo 113
3 Bien Joli ..... 119 | 8 Danise M. 112
4 †Postage Due .. 115 | 9 †Parade Girl ... 110
5 †Sobriety ..... 115 | 10 Tatterde'allon 110
†A. C. Vanderbilt entry.
FIFTH RACE—Five furlongs; purse, $1,000 added; the Glorifier Handicap (Class C); for 3-year-olds and upward.
1 Frank C. Ormont. 116 | 5 Nice Talk 104
2 Glastonbury ..... 116 | 6 Pompeyret 104
3 Fortification ..... 110 | 7 Kate 107
4 Brown Twig 109
SIXTH RACE—One and one-sixteenth miles; purse, $900; claiming; for 3-year-olds and upward.
1 Hermie Roy ..... 120 | 5 Fervid 111
2 Thunderbone ..... 116 | 6 *Royal Gold ... 111
3 Eudes ..... 116 | 7 Armstrong 108
4 Overstimulate .. 112 | 8 *Silence III ... 100
5 William Ryan entry.
SEVENTH RACE—One mile; purse, $900; claiming; for 3-year-olds and upward.
1 Big Play ..... 116 | 5 Uncle Billy 108
2 Merry Fox ..... 116 | 6 *Mountain Elk .. 103
3 Stone Wall ..... 116 | 7 *My Selection .. 105
4 Swamp Fox ..... 108 | 8 *Bright Chance. 103
*5 lbs. apprentice allowance claimed.
Weather, clear; track, fast.

Aqueduct Entries.

By the Associated Press.

FIRST RACE—Five furlongs; purse, $900; claiming; for maiden 2-year-old colts and geldings.
1 Anhelation ..... 111 | 5 Timepiece 105
2 Inflame ..... 108 | 6 Jack M. 105
3 Flying Carpet .. 105 | 7 *Fractious 103
4 Sonny Jones ..... 105 | 8 Ves 111
SECOND RACE—About 2½ miles; purse, $1,500 added; the Old Glory Steeplechase; for 4-year-olds and upward.
1 Amansanet ..... 150 | 3 †Red Flash 137
2 †Louis d'Or ..... 154 | 4 Curtain Call 135
†A. A. Clark entry.
THIRD RACE—Six furlongs; purse, $900; claiming; for 3-year-olds and upward.
1 Golden Way ..... 118 | 7 Light Brocade. 100
2 Shot Proof ..... 105 | 8 Dean Swift 108
3 Jadasan 105
FOURTH RACE—Five furlongs; purse, $2,500 added; the Great American Stakes; for 2-year-olds.
1 Delphinium ..... 119 | 6 Snark 113
2 Maerist ..... 119 | 7 St. Elmo 113
3 Bien Joli ..... 119 | 8 Danise M. 112
4 †Postage Due .. 115 | 9 †Parade Girl ... 110
5 †Sobriety ..... 115 | 10 Tatterde'allon 110
†A. C. Vanderbilt entry.
FIFTH RACE—Five furlongs; purse, $1,000 added; the Glorifier Handicap (Class C); for 3-year-olds and upward.
1 Frank C. Ormont. 116 | 5 Nice Talk 104
2 Glastonbury ..... 116 | 6 Pompeyret 104
3 Fortification ..... 110 | 7 Kate 107
4 Brown Twig 109
SIXTH RACE—One and one-sixteenth miles; purse, $900; claiming; for 3-year-olds and upward.
1 Hermie Roy ..... 120 | 5 Fervid 111
2 Thunderbone ..... 116 | 6 *Royal Gold ... 111
3 Eudes ..... 116 | 7 Armstrong 108
4 Overstimulate .. 112 | 8 *Silence III ... 100
5 William Ryan entry.
SEVENTH RACE—One mile; purse, $900; claiming; for 3-year-olds and upward.
1 Big Play ..... 116 | 5 Uncle Billy 108
2 Merry Fox ..... 116 | 6 *Mountain Elk .. 103
3 Stone Wall ..... 116 | 7 *My Selection .. 105
4 Swamp Fox ..... 108 | 8 *Bright Chance. 103
*5 lbs. apprentice allowance claimed.
Weather, clear; track, fast.

Narragansett Park Entries.

By the Associated Press.

FIRST RACE—Six furlongs; purse, $1,000; claiming; for 3-year-olds and upward.

No.	P.P.	Horse and Jockey.	Wt.	Odds
5	1	*Morheart (Deering)	102	20-1
6	2	Happy Inver (Martin)	102	20-1
7	3	*Jubilarzo (Reid)	110	20-1
9	4	Radiator (Sage)	104	20-1
9	5	Pryor (C. Hanford)	106	20-1
10	6	*Coming Back (Greer)	112	6-1
11	7	*Cold Step (Fels)	102	20-1
12	8	Tudor Queen (Stout)	110	3-1
13	9	*Ima Greenock (Stevenson)	104	10-1
14	10	*Billy Wise (Howell)	99	10-1
15	11	Cathop (Richards)	105	10-1
1	12	*Cynwyd (Corona)	115	5-1
2	13	Burleigh (Critchfield)	99	20-1
3	14	Love Feast (Stafford)	104	10-1
4	15	Sun Clothing (McTaggart)	107	20-1

SECOND RACE—Five furlongs; purse, $1,000; claiming; for 2-year-old fillies.

15	1	Chessie (Martin)	108	6-1
16	2	Infinata (Fels)	103	10-1
8	3	*Jolly Faye (Howell)	107	10-1
9	4	*Ouhelia (Howell)	103	6-1
10	5	Flower Show (Knapp)	103	10-1
11	6	*Kiwo (Wimmer)	103	6-1
12	7	*Registerit (Stevenson)	103	8-1
13	8	Mamma Mary (Gray)	98	6-1
14	9	*Lady Camelot (Corona)	103	20-1
1	10	Dream Kiss (Stout)	101	6-1
2	11	Lady O'nock (Stevenson)	112	8-1
3	12	*Evernest (Deering)	101	6-1
4	13	*Sent'ber Child (Chanove)	103	10-1
5	14	Golden Duchess (Corona)	104	10-1
6	15	Glynna (Legere)	103	8-1
7	16	Night Court (Fallon)	113	8-1

THIRD RACE—Six furlongs; purse, $1,000; claiming; for 3-year-olds and upward.

12	1	Teenie R. (McTaggart)	110	20-1
13	2	Mergil (Pinnerty)	110	20-1
14	3	Coin (Pascuma)	102	6-1
15	4	Wee Broom (Fels)	106	20-1
5	5	Helios (Fisch

Mary Cootes Trims Sara Moore, 8-6, 6-3, For Tennis Title

Virginia Girl Victorious With Rally

Also Annexes Share in Doubles Crown With Bobsey Turney.

By George Considine.

A RATHER frail-looking young woman named Mary Cootes showed up at the Columbia Country Club yesterday, knocked the nap off 17,384 tennis balls and left wearing a corsage of District tennis titles. But, as the Fuller Brush man probably wouldn't say, that's just scratching at the surface.

In a slugging match that put to shame some of the recent exhibitions of the ungentle sex, Miss Cootes, Old Dominion champion, came from behind to whip the dynamic Sara Moore, 8—6, 6—3, for the District singles championship.

After a brief rest, the long, tall star paired with diminutive Bobsey Turney and slapped out a bristling thrill-packed 4—6, 7—5, 6—1 win over Sara Moore and Dorette Miller. The clean sweep of the two tournaments parallel Barney Welsh's feat of last Sunday.

Overcomes Lead.

At the start of the singles fray, Sara Moore pounded the Smith College acette with thundering power drives to lead at 5—3. Known to be a late starter, Miss Cootes slowly but steadily revealed why she is champ of Ole Virginnny.

She bounced that crushing forehand drive on the lines so often that Sara thought she was caught in a smoke screen. Then, to prove that she wasn't a "one-puncher," Miss Cootes displayed extraordinary proficiency both off the portside and over head.

With match point against her, however, Miss Moore twice brought the gallery to its feet by a thumping passing shot and a screaming ace. But the spurt came a little late, for Miss Cootes, stroking with unprecedented vigor, just wasn't to be denied.

Great Uphill Battle.

The highlight of the doubles final was the sterling performance of Mrs. Bobsey Turney, who with various partners has captured more team titles than all the other women combined. It was Mrs. Turney's generalship that enabled her side to engineer the greatest uphill battle ever seen locally.

One set down and standing at 1—3 in the second, Bobsey ran out 4 points in a row to give her and the singles champion a fighting chance. That was enough to muster the Cootes killing power. And with the intensity of a hurricane Turney and Cootes went on to triumph.

Cootes-Moore.
First Set.
Moore... 4 2 5 1 4 4 4 4 2 3 4 3 1—7—6
Cootes.. 2 4 3 4 1 2 6 0 4 5 1 5 4—9—8
Second Set.
Moore .... 4 4 4 1 1 3 4 6 3—3
Cootes .... 2 6 2 4 4 5 1 8 5—6
Cootes and Turney-Moore and Miller.
First Set.
Cootes-Turney...... 4 2 2 4 5 3 4 0 2 1—4
Moore-Miller...... 2 4 4 2 3 5 2 4 4 4—6
Second Set.
Cootes-Turney 1 1 5 1 4 4 4 2 4 2 4 4—7
Moore-Miller.. 4 5 3 4 2 0 1 4 1 4 0 1—5
Third Set.
Cootes-Turney .... 4 1 5 6 6 4 5—6
Moore-Miller .... 0 4 3 4 4 2 3—1

Heurich Defeated By Charlottesville

Poindexter, Moore Stars in 16-6 Triumph.

Special Dispatch to The Post.

Charlottesville, Va., July 3.—The Charlottesville Club tightened its hold on third place in the Valley League today by vanquishing the Heurich Brewers, of Washington, 16 to 6. It was the fifth straight victory for the local team.

Twenty hits were collected today off the two visiting twirlers. James who started on the mound for Heurich, was blasted for 7 hits in the first frame. Colliflower, his successor, fared little better. He was found for 13 hits and issued five passes.

Hudson in the box for Charlottesville, was very wild, issuing 11 walks, but lasted the route, keeping his hits well scattered.

Poindexter, former Virginia shortstop, fielded sharply throughout, accepting 10 chances. He also contributed a triple and double.

Moore, former Washington and Lee star, collected four hits, including a home run. Close on his heels were Haslup and Allebaugh, with seven hits between them.

Char'ville.	AB	H	O	A	Heurich.	AB	H	O	A
Moore,cf. .	5	4	2	0	Knight,cf. .	4	0	5	1
Beal,2b. ..	5	1	1	6	Collier,c. .	3	1	4	0
Fary,rf. ..	3	1	1	0	Shelton,2b.	3	2	1	0
Reitz,1b. .	6	2	13	2	C'flower,lf.	4	0	0	1
A'baugh,3b	5	3	0	0	C'and,ss,3b	3	1	2	0
Kulacki,3b	0	0	0	0	Stahl,ss. ..	3	1	1	2
S'geant,lf.	5	1	0	0	Taylor,3b. .	1	0	0	0
P'dexter,ss	5	2	3	7	Preas,1b. ..	4	0	3	1
Haslup,c. .	5	4	5	0	Fe'lon,3b,lf	2	0	5	0
Hudson,p.	5	2	2	0	Brown,rf. .	3	0	3	0
					James,p. ..	0	0	0	0
Totals.	45	20	27	15	Totals. .	30	5	24	5

Heurich	0	0	0	1	2	0	0	1	2	— 6
Charlottesville ...	5	5	0	0	0	1	4	3	x	—18

Runs—Knight, Shelton, Colliflower, Cumberland, Feulon, Stahl, Moore (3), Beal (2), Fary (4), Reitz, Allebaugh, Sargeant (2), Poindexter (2), Haslup (2), Hudson. Errors—Colliflower, Cumberland, Feulon (2), Poindexter (2). Two-base hits—Allebaugh, Poindexter. Three-base hit—Poindexter. Home runs—Moore, Reitz. Double plays—Knight to Feulon, Reitz (unassisted), Beal to Poindexter to Reitz. Stolen bases, Collier, Preas. Struck out—By Colliflower, 4; by Hudson, 5. First base on balls—Off James, 1; off Colliflower, 5; off Hudson, 11. Passed ball—Collier. Wild pitches—Colliflower (2). Hits—Off James, 7 in 1 inning; off Colliflower, 13 in 7 innings. Hit by pitched ball—By Hudson (Shelton). Umpires—Talley and Mooney.

Four Contests Today In Frederick County

Special Dispatch to The Post.

Frederick, Md., July 3.—The county league will play its annual Fourth of July games tomorrow with Woodsboro at New Windsor, Union Bridge at Brunswick, Emmitsburg at Thurmont and Middletown at Taneytown.

The principal event will be at Thurmont, where a "Johnny Creeger Day" will be held in honor of John M. Creeger, president of the Thurmont Club and veteran player. The festivities will include a concert by the Westminster Band followed by a parade.

Wakefield Downs Cedar Grove, 12-9

Special Dispatch to The Post.

Frederick, Md., July 3.—Wakefield defeated Cedar Grove in the Tri-County League, 12 to 9. While the losers rapped Barnes for 10 safeties, including a triple, the blows were kept scattered except in the first and fourth innings when five runs were scored.

Wakefield touched LeGore, Crum and Beard for 16 hits, including a double.

Wakefield.	AB	H	O	A	Cedar Gr.	AB	H	O	A
O.Fritz,3b.	3	0	0	2	Crum,rf. ..	5	1	2	0
W.Sp'er,2b	4	3	2	1	Eyler,2b. ..	5	1	0	1
Smith,1b.	5	1	9	0	R.LeG're ss	5	2	2	1
Barnes,p. .	5	1	2	1	W.LeG'e,3b	4	1	2	1
Tolbert,lf.	5	3	2	0	Fogle,c. ...	4	1	4	0
Babylon,rf	5	2	0	0	Beard,p. ..	2	0	0	0
Bankard,c.	4	1	7	1	Rippeon,cf	4	2	4	0
Warner,ss.	4	2	2	2	Boone,lf. ..	4	1	0	0
B.Fritz,cf.	5	2	2	0	Ha'sock,1b	4	1	10	0
Strine,3b. .	3	1	1	0					
Totals.	43	16	27	7	Totals. .	37	10	24	3

Cedar Grove.	2	1	0	0	3	1	0	1	1	— 9
Wakefield	0	2	1	3	0	2	4	0	x	—12

Runs—Speicher (2), Smith, Barnes (2), Tolbert (4), Babylon, Bankard, Warner, Crum (2), Eyler, R. LeGore, W. LeGore, Fogle (2), Rippeon, Boone. Errors—O. Fritz, Speicher, Tolbert, Babylon, Bankard, Eyler, W. LeGore, Rippeon, Boone, Hartsock. Two-base hit—Warner. Three-base hit—R. LeGore. Stolen bases—Tolbert (3), Barnes, Bankard, O. Fritz, Rippeon. First base on balls—Off Barnes, 2; off Crum, 2; off R. LeGore, 1. Struck out—By Barnes, 8; by Beard, 3; by Crum, 2; by LeGore, 1.

Alexandrian's Legion Nine Weakened

4 Players on Ailing List; Celtics-Chesapeake Club Clash Today.

Special Dispatch to The Post.

ALEXANDRIA, Va., July 3.—The American Legion Junior Baseball Team is sadly beset with injuries which threaten to weaken the club for the regional championships to be played in Pulaski, Va., July 26 and 27. Sammy Heflin, hard-hitting first baseman ran into the Baggetts Field fence this afternoon while shasing a foul fly and tal where an X-ray disclosed bruises was taken to the Alexandria Hospisevere enough to confine him to his home for a week.

Pitcher Butcher Wood is victim of German measles, and Pitcher Jack Armstrong is suffeffring with fallen arches. Wes Moore, the team's only catcher split a finger on his throwing hand today and will be on the side-lines for three days or more.

Fifteen players will accompany Coach Bill Langford, Manager Jack Paynea nd Director John Hamilton to Pulaski. The trip will be made July 25 by auto. The winner of the Pulaski games will qualify for the quarter-finals.

St. Mary's Celtics tackle the Chesapeake Club of West Point, Va., tomorrow. Celtic players will meet at Baggett's at 8 a. m. The trip will be made by auto. Shout Taylor will pitch the first game, starting at 2 p. m. with Jim Titcomb hurling the nightcap. Art Lacy will be available for relief duty. Other players making the trip will be Bill Langford, Art Benson, Art Zahm, Frank Brewer, Red McMenniman, Buddy Zimmermann, Pepco Barry and Joe Hamilton.

Nammon Massey's Alexandria Boys Club boxing team will meet the Seat Pleasant team at the latter's arena Friday night at 8 o'clock. Scott, Pulzone, Pavone, Schwartz, Dennitto, Latsious, Harrison and Assistant Trainer Cherry Gorham will make the trip.

Franconia A. C. and Potters Hill meet tomorrow in a holiday atraction for the benefit of the Franconia Fire Department. Besides a twin bill, there will be a track and field program presented for Fairfax County fans.

Boston's Sale At Last May Be Near

O'Malleys Believed to Be Buying Sinking Baseball Club.

By the United Press.

BOSTON, July 3.—Sale of the Boston Braves within a few days to the O'Malley Associates of Boston was believed likely tonight following arrival here of President Ford Frick of the National League for conferences with the prospective buyers and present owners of the club.

Charles D. O'Malley and Louis F. O'Malley, who with their father, Charles J. O'Malley, advertising executive, form the associates conferred with Frick, president Emil Fuchs of the Braves, and others, and later the Boston Traveler quoted a participant in the conference as saying:

"Unless something now unforeseen develops, sale of the Braves to the O'Malleys will be announced Friday. Judge Fuchs has agreed to furnish certain additional information desired. There will be a further meeting Friday and we expect the sale will be announced then."

The Traveler also quoted Charles D. O'Malley as saying, "nothing was consummated at today's conference, but in all probability something will soon develop."

Boston Is Sandbagged By Brooklyn Dodgers

Brooklyn, July 3 (AP).—The Brooklyn Dodgers smothered the Braves under an 18-hit attack today and won, 13 to 6, to sweep the two game series. Van Mungo was credited with his eleventh victory of the season, although he retired in the seventh after his mates rolled up a big lead and let Dazzy Vance finish for him.

Boston.	AB	H	O	A	Brooklyn.	AB	H	O	A
U'anski,ss.	5	1	7	1	Bord'y,rf. .	5	1	3	0
Lee,lf.	5	4	2	0	Bucher,3b. .	5	2	1	2
Berger,cf. .	4	0	4	0	Frey,ss. ...	4	3	0	2
Moore,rf. .	5	1	1	1	Leslie,1b. ..	5	2	8	1
B.J'dan,1b	4	1	3	0	Taylor,lf. ..	4	2	2	0
W'itney,3b	4	1	1	1	K'necke,cf.	5	3	5	0
M'nville,2b	4	1	3	4	Phelps,c. ..	4	2	5	1
Hogan,c. ..	1	1	2	0	J.J'dan,2b.	5	1	3	4
†Brandt. .	0	0	0	0	Mungo,p. ..	3	2	0	2
Spohrer,c.	1	0	1	0	Vance,p. ...	2	0	0	1
Smith,p. ..	0	0	0	0					
Benton,p. .	1	0	0	0	Totals.	42	18	27	13
*T'ompson	1	0	0	0					
Betts,p. ...	1	0	0	0					
Totals.	36	10	24	7					

*Batted for Benton in sixth.
†Ran for Hogan in sixth.

Boston	0	0	0	0	0	3	0	0	3	— 6
Brooklyn	1	0	2	3	1	1	1	4	x	—13

Runs—Urbanski, Lee, Moore, B. Jordan, Whitney, Maranville, Bordagaray, Bucher (2), Frey (2), Leslie (2), Taylor, Koenecke (2), Phelps (2), Mungo. Errors—Frey, Urbanski (2), Moore, Bordagaray. Runs batted in— Maranville (2), Hogan, Bordagaray, Leslie (2), Taylor (2), Frey, J. Jordan (2), Koenecke (2), Phelps (2), Lee, Whitney. Two-base hits — Maranville, Leslie, Frey, Bucher, B. Jordan, Koenecke. Three-base hit—Bordagaray. Home run—Phelps. Sacrifices—Smith, Taylor. Left on bases—Boston, 10; Brooklyn, 8. First base on balls—Off Mungo, 5; off Smith, 2; off Vance, 1. Struck out—By Mungo, 4; by Betts, 1. Hits—Off Smith, 7 in 3 2-3 innings; off Benton, 3 in 1 1-3 innings; off Betts, 8 in 3 innings; off Mungo, 5 in 6 innings; off Vance, 5 in 3 innings. Wild pitch—Betts. Winning pitcher—Mungo. Losing pitcher—Smith. Umpires—Sears, Stewart and Reardon. Time of game—Two hours 7 minutes.

Net Tourney to Open Today at Frederick

Special Dispatch to The Post.

Frederick, Md., July 3.—Forty-two players, 25 men and 17 women, including stars from Baltimore, Washington, Hagerstown, Martinsburg and other cities, have entered the junior and ladies' singles and mixed doubles events of the Blue Ridge Mountain Tennis Tournament which starts at the Catoctin Country Club tomorrow.

The men's singles and doubles will be played in September following the national championship at Forrest Hills. At that time, Bopst said, it will be possible to obtain a better class of entrants, including Bryan (Bitsy) Grant, national clay courts champion; Barney Welsh, Rockville, and the Jacobs boys, Baltimore.

Let's Go Fishing . . .

By M. W. Meier.

JULY the Fourth anglers can just about hit any spot on the river, Chesapeake Bay or the ocean and anticiptae nice hauls. The big trouble will be to find a boat—most of them have been engaged as far ahead as Sunday.

The Potomac still has a few rocks in the neighborhood of the Little Falls. Catfish are plentiful. There also are plenty of black bass and calicos. The canal has pike for the persistent caster.

Farther up, near the headwaters, there are plenty of small and large mouth bass.

The Shenandoah, the Rapidan, Roanoke, Cow Pasture and Jackson rivers are reported in fair shape. Only bass are fishable now in these streams, so fishermen must be careful what they land. In the coastal streams, of course, rock fish are in season.

Chesapeake Bay is full of croakers, many weaks and no end of blues. Drum, both black and red are also being caught about the lower bay. A few large black bonito or sergeant fish also have been landed in the last few days in the neighborhood of Gloucester and Messick, Va.

Fair weather is forecast for the holiday.

Put a red ring around July 23 on your calendar! That date marks the next motion picture show we will give our readers. Not all the films are in yet, but you can depend on it we'll offer a longer and a better program than we had last week.

Seth Gordon, president of American Game Protective Association, has donated one film on steelhead trout fishing in the world-famed Rogue River of Oregon. Field and Stream is sending down some full-sized pictures on musky, pike and bass. The event of the evening will be a sea thriller—more about that later.

Fred Orsinger, of the Bureau of Fisheries aquarium, wants to keep his aquarium open before and after the show, so anglers can see his fine collection of finny pets.

Wind Spoils Bay.

A bad wind from the northwest and rather rough water, spoiled bay fishing Tuesday for most anglers. Only a few fish were caught, and these largely at the end of the day when the wind subsided.

Only five blues were caught on Southwest Middles yesterday, according to reports. A local party comprising Larry Moore, Courtland Marcey and Paul Ward, went out with Capt. Rob Drury and landed these, with a few croakers.

There were no reports yesterday from Ocean City, but from Wachapreague came the statement that they had been "slaying" big channel bass there the last few days. If you like channel bass fishing you'll get a thrill out of the way they catch them at this popular spot. The boats are anchored almost in the surf and the angler lets his bait drop right over into the breakers.

Basic prices on boats there are $6 for an entire day for one person and $2 for each extra person.

Figures Don't Lie.

Miss Esther Dodd, of the Bureau of Fisheries, has just made an interesting compilation of the number of angling licenses issued in the United States last year. The total was exactly 4,855,945, issued to both sexes!

The income to State game departments was $6,586,810.18. Michigan, California, New York, Pennsylvania and Indiana led all the other States in the number issued. Virginia issued 125,000-odd, Maryland only 15,805. West Virginia beat both States with a total of 144,124, with an additional 4,880 issued to women.

Two Powerful Rights and Their Owners

Associated Press WIREPHOTO.

King Levinsky (left) and Joe Louis show each other deadly fists just after signing in Chicago yesterday to fight there August 7.

Show Horses Vie Today at Culpeper

2-Day Program Lure for Stars; First Class to Be Judged at 10 A. M.

Special Dispatch to The Post.

CULPEPER, Va., July 3.—All roads leading to Culpeper are being traveled by huge motor vans bringing thoroughbred racers and hunters from all sections of Virginia and the District to the Horse Show Grounds.

Opening tomorrow for the two-day show, under the new management of H. S. Peach, of Upperville, and John S. Thornton, of Culpeper, assistant, the program will show breeders, hunters and jumpers in the forenoon, and the afternoon will be given to racing card.

Beginning at 10 a. m., breeding class will be shown—yearling colts, halfbred and thoroughbred, suitable to become hunters. The next class includes 3- and 4-year-olds suitable to become hunters, shown under saddle, 25 entries, in which Manley Carter, of Orange; Mrs. John Hay Whitney, of Upperville; Peach Bros., Upperville; Felts Stables, Galax, and Mrs. Gary Jackson, Keswick, each have two entries.

Third class of the morning show will be for hunters, 3-year-olds, shown over 3½-foot jumps.

The next class for green hunters, always a favorite with the grand stand, has 40 entries.

Shortly after 11 o'clock the new class for workin ghunters will be shown. A special outside course has been established for this exhibition, which is open to all.

The free for all handicap has about 30 entries, some of the best known stables in Virginia represented. Performance only counts in jumps of 3½ feet for 3-year-olds and 4½ for 4-year-olds.

Road hacks will be shown in early afternoon, then jumping class, the touch and out.

At 2:30, ladies' hunters will be shown. Riders taking part are Mrs. Allen Potts, Mrs. John Hay Whitney, Miss Elizabeth Nesbit, Mrs. D. N. Lee, Miss Gazelle Farmer and Miss Norma Gordon.

Winchester Will Play Clarendon Nine Today

Special Dispatch to The Post.

Winchester, Va., July 3.—Advance information reaching Winchester from Clarendon indicates that fireworks will be in order when the Clarendon Athletic Club invades this city for a double-header with the Winchester Park nine tomorrow.

Greys at Colesville.

The Mount Rainier Greys invade Colesville today for double bill with the claimants to the Montgomery County crown with the first game time 2 p. m. Inter-county prestige is at stake in the battle between the two leaders in Prince George and Montgomery with the usual grudge battles expected.

Brazil Entrant Out.

Henley-on-Thames, July 3 (AP).—The Western Hemisphere's only competitor in the Henley Regatta, E. C. Franco, of Brazil, was defeated today by T. H. Tyler, of the Thames Rowing Club, in the fourth heat of the diamond sculls.

Work of the Nats

Batting.

	G.	AB.	R.	H.	2b.	3b.	Hr.	Sb.	Rbi.	Av.
Newsom	2	8	1	4	0	0	0	0	1	.500
Myer. ..	66	273	50	93	21	7	3	4	53	.340
Stone. .	60	240	44	80	12	11	1	2	45	.333
Linke. .	17	18	4	6	0	0	1	0	5	.333
Bolton. .	63	204	27	64	9	7	2	0	38	.314
Powell. .	55	220	31	67	9	3	3	2	42	.305
Travis.	64	257	41	78	13	3	0	3	31	.304
H'lbrook	11	27	6	8	0	1	2	0	8	.296
Manush	64	266	37	78	16	5	1	1	27	.293
Kuhel. .	66	268	52	75	14	1	0	2	33	.280
Schulte.	38	124	21	34	2	2	1	0	17	.275
Bluege.	50	178	25	47	6	2	0	2	17	.264
Russell.	20	19	6	5	0	2	0	0	4	.263
Strange	52	153	9	34	6	1	0	0	17	.222
Hadley. .	16	42	3	9	4	0	0	0	8	.214
Coppola	12	5	1	1	0	0	0	0	0	.200
Wh'hill.	16	47	4	9	1	0	0	0	3	.191
Burke. .	15	22	1	4	0	0	0	0	0	.182
Sington	20	21	2	3	0	0	0	0	4	.143
Kress. .	24	37	2	5	2	0	0	0	3	.135
Pettit. .	21	17	4	1	0	0	0	0	2	.059

Pitching.

	G.	H.	BB.	SO.	IP.	GS.	GC.	W.	L.
Pettit. ..	21	73	30	21	62⅔	5	1	6	3
Newsom.	2	16	8	7	18	2	2	1	1
Hadley. ..	16	145	54	28	120	16	6	6	9
Coppola. .	12	30	13	11	31⅔	2	1	2	1
Whitehill.	16	151	57	51	127	16	7	6	7
Russell. .	20	84	14	14	61⅔	4	0	2	4
Linke. ...	17	69	35	11	50⅔	7	1	3	3
Burke. ...	15	89	26	15	66	10	2	2	8
Kress ..	3	8	5	5	5⅔	0	0	0	0

Weaver won 1, lost 1. Bean won 1. Stewart lost 1.

Detroiter Faces Hardest Puncher in Career at Sox's Park.

Continued from Page 13.

whether he can "take it." Levinsky, wild but effective swinger, is expected to provide the answer. He has fought them all and dumped a few into the rosin, including Jack Sharkey, Tommy Loughran and Mickey Walker.

After signing, Levinsky took his 206-pound hulk to Tomahawk, Wis., to rough it for two weeks.

The Kingfish bellowed loud remarks as to what he was going to do to Louis, then whispered:

"Say, who do you think can punch the hardest, Baer or Lewis?"

Levinsky was thinking about that night last winter when Max Baer knocked him out in two sensational rounds. It was the first time he'd ever hit the canvas.

Broker Will Seek World Auto Mark

Continued from Page 13.

attempts, "well—there'll be two of us after the record."

Within the next few weeks Cobb will try to better a flock of endurance speed records in Utah, most of which are now held by Ab Jenkins, of Salt Lake City. He is particularly desirous of bettering Jenkins' 127 m. p. h. average for a 24-hour grind.

Meanwhile, he and his staff of technicians will survey the salt beds thoroughly, to see if officials of the American Automobile Association are correct in their belief that a "perfect" 13-mile straightaway exists there for attempts at the measured mile. Reports on the straightaway will be sent to Sir Malcolm, preparatory to his August attempts.

If Cobb finds, during his endurance tests, that the salt beds—about 120 miles west of Salt Lake City—provide the proper speedway, he will return to England and begin financing a measured-mile expedition for 1936. He and a British oil company will build a speed car somewhat similar to Campbell's champion Bluebird. That's the way Cobb's smaller Napier-Railton endurance car and the current expedition was financed. The endurance expedition will cost about $50,000, Cobb said, but an attempt at the measured mile would approach $150,000.

Procurement Wins Federal Loop Flag

Team Pounds Out 15-2 Victory Over G. P. O.

Pounding two G. P. O. pitchers for 14 hits, the Procurement Division ball club clinched the first half championship in the Federal League of the Post Sandlot Association yesterday with a 15-to-2 victory. Whlie his teammates went on three lengthy scoring sprees, featured by an eight-run assault in the fifth, Pitcher Eno of the winners was holding the Printers to six scattered bingles. Tortorice, Procurement catcher, led the attack with two homers and a single. Zueller and Baker of the winners also hit for the circuit.

Federals.	AB	H	O	A	Proc'ment.	AB	H	O	A
Watson,c.	4	1	4	2	Wilson,3b.	5	3	2	2
Heller 1b.lf	4	1	6	0	Sprague,2b	4	0	3	2
Lassise,2b.	2	0	7	2	Kramer,cf.	4	2	3	0
Phillips,lf	3	1	1	0	Baker,1b. .	4	2	7	1
Th'pson,3b	3	1	0	2	Tortorice,c	5	3	10	2
Ch'ing,p.ss	4	1	1	0	Hurst,ss. ..	5	2	0	1
An'son,ss.p	3	1	2	5	Zoeller lf. .	4	1	1	0
Barnes,rf.	2	0	0	0	Butler,rf. .	4	1	0	0
Knorr,cf. .	2	0	2	0	Eno,p.	4	0	1	2
Logi,cf. ..	2	0	0	0					
Scheer,rf.	2	0	0	0	Totals. .	39	14	27	10
Morris,1b.	1	0	1	0					
Sykes. ...	1	0	0	0					
Totals.	33	6	24	11					

G. P. O. Federals. .	0	1	0	0	0	0	0	0	1	— 2
Procurement	3	0	0	0	8	0	0	4	x	—15

Runs—Wilson (2), Sprague (2), Kramer (3), Baker (2), Tortorice (2), Hurst, Zoeller, Butler, Eno, Chewning, Thompson. Errors—Lassise, Thompson, Knorr, Morris (2), Hurst (2), Wilson. Two-base hits—Kramer, Thompson. Home run—Tortorice (2), Zeller, Baker. Stolen base—Lassise. Double play—Wilson to Sprague. First base on balls—Off Eno, 4; off Chewning, 2. Struck out—By Chewning, 5; by Eno, 11.

Virginia Nines Meet.

There will be a meeting of the Northern Virginia League teams Tuesday to arrange for final details of second-half play. It recently was decided to have a split season in this league, one of the outstanding suburban loops of The Post Association.

Budge Defeated By German In Battle

Californian Beaten by the Great von Cramm at Wimbledon.

Continued from Page 13.

the player who, Big Tilden for one, thinks is the world's greatest amateur, left an indelible impression on British fans. There is hardly a precedent for his feat in eliminating such stars as Boussus and Austin and reaching the semifinals in his first appearance at Wimbledon.

His play has been so consistently good that tennis critics believe he will be given a singles berth on the American Davis Cup team for the forthcoming interzone final against either Germany or Czechoslovakia. Originally Joseph W. Wear, captain of the American team, planned to use Wilmer Allison and Sidnely Wood in singles with Allison and Van Ryn as the most likely doubles combination. Budge and Gene Mako, of Los Angeles, youngsters of the team, were regarded originally only as a possible doubles combination.

Speculation on tomorrow's semifinals in the women's division centered around Miss Jacobs' match with Mme. Sperling. The German girl, who has lived in Denmark since here marriage, hasn't dropped a set since the Wimbledon tournament of last year when she was beaten in the fourth round by Miss Hartigan, 6—4, 5—7, 6—4.

Mrs. Moody Is Favorite.

Miss Hartigan, on the other hand, has been forced to three sets in each of the four matches she has played. Mrs. Moody, who signalized a return to form in her decisive conquest of Mme. Rene Mathieu, of France, in the quarterfinals, was the betting favorite tonight with the duel between Miss Jacobs and Mme. Sperling regarded as a toss-up.

America suffered two setbacks in doubles play today as Allison and Miss Jacobs, seeded fourth in mixed doubles, were eliminated in the fourth round by F. H. D. Wilde and Kay Stammers, of England, 6—3, 3—6, 6—4, and Mrs. Dorothy Andrus, of Stamford, Conn., and Mme. Sylvia Henroth, of France, the top-seeded pair in women's doubles, were ousted by Evelyn Dearman and Nancy Lyle, of Great Britain, 6—3, 6—4, in a third-round match.

Want Game for Today.

The Woodridge Tigers seek a game for today. Call Decatur 1647-J.

Protests Dropped By Valley League

Directors Give Approval to All Players.

Special Dispatch to The Post.

Harrisonburg, Va., July 3.—Valley League directors, meeting here last night, approved all players who have performed in the circuit and threw out all protests based on ineligible players, thus insuring peace in the circuit and the continuance of a successful season.

The protests were based on a technical interpretation of the bylaws which hold that players who performed in class C ball two years ago are ineligible. The protests arose over one player on the Charlottesville and Heurich clubs.

Front Royal, the league leaders, which withdrew last week and then reconsidered, and all of the other clubs were in a peaceful mood and decided that the league must go on. All clubs will engage in double-headers tomorrow.

Regatta Draws Yachtsmen to Capes

Races of All Classes Begin at Hampton This Morning.

By the Associated Press.

HAMPTON, Va., July 3.—Yachting enthusiasts brought their craft to Virginia waters here tonight for the formal opening tomorrow morning of the Hampton Yacht Club's annual regatta, now ranked as one of the best in the country. The races will continue through Saturday when the Virginia Gold Cup event, classic of the regatta and a "tune-up" for the President's Cup races on the Potomac, will be run.

The longest race held in connection with the regatta, inaugurated this year as a special feature, was scheduled to get under way this evening from a starting line near the Baltimore Light, 2 miles east of Gibson Island, Md. The finish line is laid out from Old Point Comfort Lighthouse and the light on Fort Wool Island, and the boats are expected to end their cruise tomorrow afternoon or evening if the wind is favorable.

Log Canoes Popular.

A revival of interest has been evidenced in the log canoes, with some 15 of them entered.

Jack Rutherford, of New York, with his new craft, "Big Buster," is regarded as a dangerous contender in the Gold Cup race, which offers for the winner the Horace E. Dodge trophy, highly prized by yachtsmen. "Delphine IV.," former President's Cup winner, will be piloted by Bill Horn, and Mrs. Delphine Dodge Baker's "Delphine VII." Again will be piloted by Walter Leveau.

Blue Ridge Mountain Tourney Opens Today

The annual Blue Ridge Mountain tennis tournament will swing into action this afternoon on the courts of the Catoctin Country Club, Frederick, Md., with a number of Washington players vying for titles.

Enrolled in the junior event are Allie Ritzenberg, defending champion; Lloyd Rice, District Prep School champion; Harry March, Charlie Channing, Billy Turner, Reds Thompson and Harry McGuinniss, while the women's draw includes Virginia Hall, of Columbia Country Club, and Mary Ryan, semifinalist in the District championships.

Buskey's Mark of .408 Leads Interstate Loop

Special Dispatch to The Post.

Cumberland, Md., July 3.—A perfect day at bat—two singles and a triple in three trips to the plate—fattened Joe Buskey's batting average to the extent of 38 points, and latest figures of the Interstate League show that the manager and shortstop of the Potomac-Edison Club is now the six-club loop's leading individual swatsmith with a mark of .408 in 49 trips to the plate.

13 Golf Clubs Celebrate Holiday

Today Will Be Biggest of the Year for Local Players.

THIRTEEN Washington golf clubs wil stage their annual Independence Day parade around the courses today in what promises to be the District's biggest golf day of the season.

A new attendance record may go by the boards at Columbia Country Club, where a men's best-ball and two-ball 18-hole tournament will take place. Congressional has booked a tombstone tournament, in addition to a driving contest.

Chief interest at Beaver Dam is the President's Cup competition, while both the men and women will indulge in driving, approaching and putting contests.

An 18-hole medal play handicap event is listed for Chevy Chase and Army and Navy.

Senor Tony Sylvester, Bannockburn pro, expects at least 300 to participate in his blind bogey tournament.

Listed for Indian Spring are a flag and blind bogey tournament for men and women, driving and putting contests.

Two Tourneys for Kenwood.

Kenwood will hold a handicap tournament for the men, a flag tournament for the women, while at Woodmont there will be a men's flag tournament and a nine-hole mixed Scotch foursome event.

Washington Golf and Country Club's program consists of a men's flag tuornament and blind bogey and a putting contest for women.

Men's match play against par, women's flag tournament, men's driving contests and women's driving contest make up the holiday card at Manor.

A flag tournament also is scheduled at Argyle.

Introclub team matches will feature the day at Belle Haven Country Club.

In addition to the programs at the 13 clubs, there will be plenty of activity at the public links courses—Rock Creek, East Potomac, Anacostia, West Potomac and White Flint.

Washington's biggest mixed two-ball golf tournament of the year will take place next Wednesday at Columbia Country Club. It will be sponsored by the Maryland State Golf Association, and close to 60 teams are expected to compete.

Entrance fee for the golf, dinner and dance will be $2; for the golf, $1.00.

There will be several prizes for teams having low gross and low net. The handicap for each team will be arrived at by adding the handicap of the two players and dividing by 2. Contestants must have a 1935 Maryland State handicap card.

Entries, giving names of team with handicaps, should be in hands of committee, 16 McClellan Place, Baltimore, by Monday.

The men's committee is composed of Marty West, Charlie McPhail and Basil Wagner; the women's, Mrs. Roland Mackenzie, Mrs. H. R. Quinter, Mrs. H. C. Trace and Mrs. E. B. Mower.

Kenwood Golf and Country Club's new swimming pool will be opened today, with several prominent club members and Vice President Donald L. Chamberlin leading in the dedicatory ceremonies. The pool is one of the best equipped in this section, and was designed and constructed by Chamberlin. Two capable life guards will be in charge of the pool, and hundreds of Kenwood golfers, following their rounds, are expected to take their first plunges today.

Mrs. D. R. Hutchison, Mrs. George Luce, Mrs. Frank Cramer, Mrs. G. W. Smith and Mrs. Charles Buck were the winners in the miniature flag tournament at Beaver Dam Country Club yesterday.

Nats Are Beaten By Red Sox, 14 to 7

Continued from Page 13.

runners close to the bag helped to put the Sox in front in the third. Werber doubled and stole third on Hadley's abbreviated windup and Welch's fly scored him with the run that put Boston ahead, 5-4.

After that it was merely a question as to how great the Red Sox margin would be. Manager Harris waved Hadley out of the box when he walked the first batter in the fourth, and the Red Sox scored thrice more when Johnson and Ferrell doubled against Burke, and Bluege booted Cronin's grounder.

Cronin's second triple was the finishing blow for Burke in the sixth and the Sox refused, in the last two innings, to recognize Red Kress as anything but a reformed infielder.

Welch coasted after the fourth inning. He gave the Nats a run in the fifth on Stone's double, and two more in the eighth on singles by Manush, Schulte and Bolton, but in the ninth when Stone failed to advance beyond second after leading off with a single, the Nats fell seven run short of tying the score.

U. S. Golden Glovers, Beaten By Britishers, Aid Good Will

By Paul Gallico.

A Special Correspondent.

NEW YORK, July 3.—The first international Amateur Golden Glove matches might be listed as a complete success except for the American boxers, and even they had their unique measure of triumph. They are the first athletes in the history of boxing to make a group of British fighters look good. But they played an even more important part than that. I believe truly that they are the first group of athletes in all the history of international boxing that ever really contributed to what is known as international good will.

The American kids may well be proud of themselves. They fought clean. They fought like gentlemen. They fought like sportsmen, and they tried their best to fight—under rules and conditions that were as new to them as the conditions of the bouts were to the English visitors.

The results of this international match will be far-reaching. It was possible for a team of strangers to come to the United States, to receive a warm welcome, to be cheered and applauded by the crowd for every success. Listening to the roars from the vast crowd in the stands, I heard the same intensity of cheering when a Britisher smacked an American to the canvas as when an American smacked an Englishman.

And when the spotlight hit the British flag at the end of a bout there would be an amazing roar from the crowd. It was certainly the most amazingly fair and sporting audience ever gathered into one stadium to see an international contest. True, they were angered by one decision against an American and booed for six or eight minutes, but that is more tradition with the Golden Gloves audience than rancor. It started in Madison Square Garden some five or six years ago, and every year thereafter there has been a master razzberry at some decision or other.

The outstanding feature of the show was the work of Gene Tunney, former heavyweight champion of the world, who retired undefeated. It was far and away the finest job of refereeing I have ever seen anywhere. By George, but he was keen, fast on his feet, cool, and always in complete command of the two men in the ring without ever putting a finger on them. It was a treat merely to watch his footwork as he kept moving in and out, always out of the way, and yet never so far but that a quick flash would bring him up to the men fighting.

Copyright, 1935, by the Chicago Tribune-N. Y. News Syndicate, Inc.

PHILCO
Batteries
L.S.JULLIEN.Inc
1443 P St.N.W. NO.8076

Service Distributors
Carter Carburetors
CREEL BROTHERS
1811 14th ST.,N.W. DEcatur 4220

Steel Demand Is Anticipated For Next Week

In the Meantime, Ingot Capacity May Drop to 30%, Says Iron Age.

By the Associated Press.

New York, July 3.—Sharply curtailed production schedules feature the steel industry this week, due to the holiday, but a substantial demand is looked for next week, said Iron Age today, in its weekly summary.

Ingot output on the eve of the holiday shutdown was 32 per cent of capacity and the average for the period may fall well below 30 per cent, according to the review. In the previous week production was rated at 38 per cent.

"A low operating rate is in line with seasonal expectations," it said. "The summer recession, however, will be less severe and of shorter duration than in 1934, according to prevailing views in the trade.

"The automobile industry, in keeping with its plan to start production of new models in September, will doubtless resume the placing of substantial steel orders in August.

"Agricultural buying power, thanks to ample precipitation, is the best in four years, farm equipment plants remaining active though in a between-season period, while tractor manufacturers are still falling behind in their efforts to catch up with back orders.

"The nascent revival of residential building, the growth of factory construction, the appearance of inquiries from the oil industry for pipe lines and refineries, and finally the increasing diversification of miscellaneous orders for iron and steel also are suggestive that the basis is being laid for a broad business improvement.

"Scrap, always a sensitive barometer, likewise points to early trade improvement. A Youngstown district mill has closed for upward of 50,000 tons of steel-making scrap without developing further price weakness, and at Chicago a consumer purchase has resulted in an advance, raising the Iron Age composite from $10.71 to $10.75 a ton."

Pig iron production in June was 1,552,514 tons or 51,750 tons a day, compared with 1,727,095 tons, or 55,713 tons daily in May.

Grain Markets Lack Feature

By the Associated Press.

Chicago, July 3.—Wary lest tomorrow's holiday might bring surprise developments, most grain traders today refused to take a pronounced stand favoring either higher or lower prices. The close for wheat was uneven, ⅜ off to ⅜ up, compared with yesterday's finish, September 86⅞ to 87, corn ⅜ to 1⅜ down, September 75⅛ to 75¼, oats at ⅜ to ⅝ decline, and provisions unchanged to a rise of 2 cents.

	Open.	High.	Low.	Close.
Wheat—				
July	85⅝	87⅛	85⅝	86⅛
September	86½	88⅛	86⅛	87
December	88½	90	88½	89
Corn—				
July	81¼	81⅝	81	81⅛
September	75⅜	76¼	75⅛	75¼
December	65¼	66	64⅜	64⅝
Oats—				
July	35⅝	35⅜	34½	34⅞
Sepetmber	33½	33¾	33	33⅛
Oats—				
July	35⅝	35⅞	34½	34⅞
September	33½	33¾	33	33⅛
Rye—				
July	48	49⅛	48	48¼
September	47⅝	48¼	47¼	47⅝
December	50⅝	51⅛	50⅛	50⅝
Barley—				
July	44	44	44	44
September	47	47	47	47
Lard—				
July	13.52	13.52	13.52	13.52
September	13.42	13.45	13.42	13.42
October	13.22	13.22	13.22	13.22
December	12.65	12.65	12.62	12.62

Cash Grain Prices

WHEAT—Sample grade red new garlicky, 80; No 2 mixed, 91.

CORN—No. 5 mixed, 79½; No. 1 yellow, 84½.

OATS—No. 1 white, 39¼; No. 2 white, 39.

RYE—None.

BUCKWHEAT—None.

SOY BEANS—No. 2 yellow, 78 net track country stations.

BARLEY—Feed, 45@50; malting, 60@1.00.

TIMOTHY SEED—$5.75 per cwt.

TIMOTHY SEED—New, $5.75 per cwt.

CLOVER SEED—$13.25@18.25 per cwt.

Money Markets

Foreign Exchange.

New York, July 2 (AP). — Foreign exchange irregular; Great Britain in dollars, others in cents.

Great Britain demand, 4.94¼; cables, 4.94¼; 60-day bills, 4.93¼.

France demand, 6.63⅜; cables, 6.63⅜.

Demand Rates.

Italy	8.30	Yugoslavia	2.31
Belgium	16.92	*Austria	19.00
Germany	40.45	*Hungary	29.80
Holland	68.25	Rumania	1.01
Norway	24.84	*Argentina	39.45
Sweden	25.50	*Brazil	8.63
Denmark	22.07	Tokyo	29.08
Finland	2.19	Shanghai	39.45
Switzerland	32.81	Hongkong	54.85
Spain	13.75	Mexico City	27.90
Portugal	4.49¾	Montreal in	
Greece	.95	New York	99.62½
Poland	19.00	New York in	
Czecho'vakia	4.20	Montreal	100.37½

*Nominal.

New York.

Call money steady; ¼ per cent all day. Time loans steady; 60 to 90 days, ¼ offered; 4 to 6 months, ¼ offered; prime commercial paper, ¾ per cent; bankers acceptances unchanged; rediscount rate, New York Reserve Bank, 1½ per cent.

Bar silver steady, ⅛ lower at 69⅜.

London.

Bar gold declined 1d to 141s 6d (U. S. equivalent $34.93).

Bar silver, quiet, unchanged at 31d (U. S. equivalent 68.95 cents).

Money, ½ per cent; discount rates, short and three-month bills ⅛ to ⅝ per cent.

Paris.

Three per cent rentes 77 francs 25 centimes; 4½ per cent rentes, 83.50. Exchang on London, 74.44. The dollar was quoted at 15.07¾.

Securities Averages.

Stocks.

	50 Indls	20 RRs	20 Utls	90 T't
Yesterday	97.3	34.7	66.3	82.2
Previous day	96.9	34.7	65.1	81.7
Week ago	95.9	34.7	62.5	80.6
Month ago	91.7	32.8	58.6	76.8
Year ago	86.7	43.7	67.9	76.7
Two years ago	96.5	54.0	110.0	92.3
High, 1934	105.0	54.3	90.3	93.8
Low, 1934	76.0	34.1	47.1	66.4
High, 1933	102.1	58.0	113.7	96.9
Low, 1933	42.3	23.5	61.1	43.9

Bonds.

	20 Indls	20 RRs	20 Utls	60 T't
Yesterday	87.8	79.6	100.0	89.1
Previous day	87.7	80.0	100.0	89.2
Week ago	87.5	80.0	99.4	89.0
Month ago	86.5	76.4	97.5	86.8
Year ago	82.9	86.4	89.5	86.2
Two years ago	74.2	79.7	85.8	79.9
High, 1934	85.9	90.0	90.6	88.1
Low, 1934	72.6	74.1	77.2	74.8
High, 1933	77.1	84.9	88.5	83.4
Low, 1933	59.3	57.0	74.1	63.6

(1926 average equals 100.)

Copyright, 1935, Standard Statistics Co.

Chicago Loans Low, Deposits Near Peak

By the Associated Press.

Chicago, July 3.—Loans and discounts of Chicago banks on June 29 were at the lowest point in more than 15 years for which records are available, the statements of 51 national and State banks in the city showed today. On the other hand, total deposits rose to the highest point since late in 1930, while savings deposits were the largest since the close of 1931.

Daily Crude Oil Up 84,000 Bbls.

Increase Over Last Year Attributed Partly to Higher Quota.

By the Associated Press.

Crude oil production in May was reported by the Bureau of Mines today at 82,454,000 barrels, a daily average of 2,659,000. This was an increase of 45,600 barrels over the April average, and a gain of 84,000 over a year ago.

The bureau attributed the increase chiefly to a higher quota and to seasonal factors, with California production rising almost to 500,000 barrels. The Texas daily average increased 11,000 barrels to 1,067,200, all the gain being registered in the east Texas fields.

Crude runs to stills averaged 2,594,000 barrels daily, and stocks of crude declined to 338,559,000 barrels.

Demand for motor fuel totaled 39,089,000 barrels, a daily average of 1,261,000 and a 3 per cent increase over a year ago. Exports rose from 1,467,000 barrels in April to 2,141,000.

Fuel oil demand was reported to have declined, demand for kerosene decreasing from 125,000 in April to 114,000.

Refineries reporting operated at 70 per cent of capacity, compared with 68 per cent in April.

Markets Closed Here, Open in Europe, Today

New York, July 3 (AP).—All leadingsecurity and commodity markets in the United States will be closed tomorrow in observance of Independence Day.

European and Canadian financial and commodity markets will be open as usual.

Market Moves Of the Day Seen In Brief Review

What the Stock Market Did.

	Wed.	Tues.
Advances	293	277
Declines	223	261
Unchanged	175	184
Total issues	691	722

Stocks—Steel shares booted the market out of its preholiday drowsiness and it forged mildly ahead in the last hour. Motor accessories were firm through most of the session while other sections recorded mild recessions. Sales dropped to 720,450 shares.

Bonds—With the exception of rails all corporates moved up another notch. Preholiday lassitude took its toll as traders were loath to enter into the market. Transfers dropped slightly from the previous day to $10,076,000.

Curb—A final rally carried utility and oil shares slightly higher. Transactions for the day were approximately 217,000.

Grains—Traders maintained a waiting attitude with wheat closings uneven and corn and oats silghtly lower. July wheat last at 86, July corn at 81.

Cotton—Prices steadied after early declines and advanced into new high ground for the movement. July closed at 12.12.

Sugar—Raw sugar was steady at 3.29, refined unchanged at 5.25 for the fine granulated.

Coffee—Spot coffee was quiet. Santos No. 4 last at 8 and Rio No. 7 final at 6⅞.

Bar silver—Off ⅛ of a cent in New York to 69⅜ cents. In London last prices were unchanged at 31 pence (68.95 cents).

Bar gold—Off 1 penny to 141 shillings 6 pence ($34.93).

Copper Imports Rise 10,000 Tons

New York, July 3 (AP).—Imports of copper into the United States during May totaled 29,070 tons against 19,068 in April, the American Bureau of Metal Statistics reports. May exports from this country were 14,303 tons compared with 24,674 in the preceding month.

Zinc imports into the country in May totaled 40 tons against 101 tons in April. May exports were 25 tons against 224 in April.

Exports of lead from this country in May amounted to 110 tons against 266 tons in April.

Dried Fruits Steady.

New York, July 3 (AP).—Dried fruits steady, unchanged.

Highlights and Background Of Financial News and Trends

Bank Stocks and Motor Accessories Hold Speculative Attention—Shorts Cover at Close—Bonds Dull—Wheat Weakens.

By Carlton A. Shively.

New York, July 3.—Enervated dealings in stocks, bonds and most commodities had the usual explanation of midsummer weather, anticipation of the holiday, and the air of uncertainty that still permeates the markets and the business community. Recovery is with us, employment is expanding, and earnings are slowly rising, say many important observers and business leaders. Markets are inclined to believe it, but this was not a day for doing much shouting. Turnover in stocks was around 700,000 shares and prices were near the best in the last hour on covering that came from disappointed bears. Best grade bonds were firm. Cotton was narrow. September wheat closed an eighth of a cent lower at 87 cents a bushel.

Thoughts in Wall Street were on holiday matters more than on financial problems, but the outlook seemed a shade less clear than it was yesterday. Second thoughts on the public utility bill standing, the new banking bill and the general policies at Washington left doubts as to how much had been gained for the side of reason.

Recent developments are highly encouraging, but principally so for the fact that they show the direction of the wind. It is becoming clearer that strong public support is possible for a sound banking system, regulation of the public utilities without use of capital punishment, and admission that the mere outpouring of billions by the Federal Government is a poor substitute for genuine business activity.

Reform vs. Recovery.

Coming down to the actual position, the adherence to old ideas of the New Deal, stuck closely to reform rather than to recovery, still is strong at Washington. So long as it persists industry can not expect a clear road ahead. It will have to go through its days of doubt. It had to swallow the fact today that the banking bill is not yet through Congress, and that just what sort of public utility regulation, or what system of taxation, will be undertaken is still a matter of guesswork.

Business news was of no great moment. The midweek steel trade reviews were mildly optimistic, and prophesied that the summer period of relaxation would be shorter than it was last year. The annual Motor Show this year comes in the autumn, which is expected to help the steel and automotive trades. Crops are looking far better than a year ago. Retail trade seems to be holding its own.

In stocks the trading was more restricted as to issues involved and the price changes lacked the sensations of yesterday, when bear raiders crushed down two or three issues. The bank group, small enough to cause brokers to wish they could bring over more stocks from the over-counter dealers, was especially active. At the odd-lot post, corn exchange was prominent. Dealings probably were the largest since the listing of the issue and the price rose two points to a new high level for over a year.

Lehman at New High.

Marine Midland also was unusually active and advanced a large fraction. Lehman Corporation touched a new high. Transamerica, on which the dividend was boosted, was raised to around the best price of the year. Bank statements now being published show a considerable rise in deposits, carrying out the trend of the past several months, but earnings were not especially noteworthy, in view of the low state of loans and the depressed interest rates. However, the market feels that a happier period lies ahead for the well-managed banks, particularly with the recession of the central bank menace and the wedge placed in the new capital market through the underwriting amendment to the bank act.

McCrory Stores issues were soft, but Bohn Aluminum recovered more than a point. Motor accessories continued the favorite group, next to the banks. Timken climbed more than a point. Radio shares were a shade lower. Net changes of a point or more in either direction were scarce. Utilities as a group were irregular. Water Works hardened a little. Rails were slightly depressed. Southern gave a little more and Union Pacific was heavy. Rock Island slipped into the penny class for the first time.

Transactions on N. Y. Bond Market

Range of United States Government Issues

By the Associated Press.

Total yesterday, $10,076,000; previous day, $10,975,000; week ago $11,443,000; year ago, holiday; two years ago, $19,824,000. January 1 to date, $1,720,444,000; year ago, $2,083,657,000; two years ago, $1,865,187,000.

(Sales in $1,000. Dollars and 32ds.)

1935 High	1935 Low	July 3 Sales		High	Low	Last	Net chge.	Closing Bid	Closing Asked	Yield
104.16	101.24	4	Liberty 4th 4¼s, 1933-'38	101.24	101.24	101.24	— .1	101.24	101.26	....
117.2	113.6	5	Treasury 4¼s, 1947-'52	117.1	117.1	117.1	+ .5	117	117.2	2.61
106.25	102.28	23	Treasury 3¼s, 1943-'45	106.22	106.18	106.18	....	106.19	106.21	2.36
112.2	108.24	160	Treasury 4s, 1944-'54	112	111.29	112	+ .1	111.31	112	2.56
110.14	107	479	Treasury 3⅜s, 1946-'56	110.14	110.13	110.14	+ .4	110.13	110.14	2.62
108.19	104.15	8	Treasury 3⅜s, 1940-'43 June	108.17	108.15	108.17	+ .4	108.16	108.17	1.57
107.22	103.28	1	Treasury 3⅜s, 1943-'47	107.20	107.20	107.20	+ .4	107.19	107.21	2.31
108.22	104.14	3	Treasury 3⅜s, 1941-'43 March	108.22	108.18	108.18	— .2	108.18	108.20	1.77
108.21	104.18	6	Treasury 3¼s, 1941	108.19	108.19	108.19	+ .2	108.18	108.21	1.74
106.18	102.24	16	Treasury 3¼s, 1944-'46	106.13	106.11	106.12	+ .3	106.11	106.13	2.44
105.11	101.26	18	Treasury 3⅛s, 1946-'49	105.3	105	105.2	+ .3	105	105.3	2.59
105.8	101.15	1	Treasury 3⅛s, 1949-'52	104.26	104.26	104.26	+ .1	104.24	104.26	2.72
104.10	100.20	39	Treasury 3s, 1946-'48	103.25	103.23	103.24	....	103.24	103.25	2.60
104.10	100.20	135	Treasury 3s, 1951-'55	103.30	103.26	103.30	+ .3	103.27	103.29	2.70
101.25	100.15	72	Treasury 2⅞s, 1955-'60	101.21	101.19	101.19	....	101.19	101.20	2.77
101.5	100.24	7	Federal Farm 2¾s, 1947	101.4	101.2	101.4	+ .2	101.4	101.5	2.56
102.15	100.20	7	Federal Farm 3s, 1947	102.9	102.8	102.9	+ .1	102.8	102.10	2.62
102.12	99.16	7	Federal Farm Mtg. 3s, 1949	102.5	102.4	102.4	+ .1	102.4	102.5	2.73
104	101.14	4	Federal Farm Mtg. 3¼s, 1964	103.24	103.20	103.24	+ .4	103.24	103.27	2.76
102.14	99.18	119	Home Own. Loan 3s, A 1952	102.4	102	102.4	+ .4	102.3	102.4	2.73
100.23	96.20	194	Home Own. Loan 2¾s, 1939-'49	100.23	100.16	100.22	+ .4	100.21	100.22	2.57

XIN—Ex interest. CT—Certificates.

CORPORATION BONDS.

Sales		High	Low	Last
	A			
69	Am & For P 5 2030	70½	69¼	70⅛
18	Am I G Ch 5½ '49	111	110½	111
1	Am Roll M 5 '38	102½	102½	102½
25	Am Smelt 5 '47	101½	101⅛	101½
25	Am T & T 5½ '43	112¾	112¼	112¾
21	Am T & T 5 '65	113⅛	113	113
3	Am T & T 4½ '39	107¾	107¾	107¾
84	Am WW&E 5 '44	100¼	100	100¼
8	Arm 4½ '39	103¾	103¾	103¾
9	AT&SF cvt 4½ '48	108⅛	108⅛	108⅛
13	A T & S F 5 '95	110½	110¼	110¼
11	A C Line 1st 4 '52	97¼	97	97¼
8	Atl Refin 5 '37	107½	107½	107½
	B			
28	B & O rfg 6 '95	77½	77	77¼
18	B & O 1st 5 '48	108⅜	108⅛	108⅛
76	B & O cvt 4½ '60	52¼	50½	51
7	B & O 4 '48	103½	103½	103½
17	Bell T Pa 5 '48 B	118⅞	118⅝	118⅝
8	Beth Stl rfg 5 '42	108½	108	108
11	Bos & Me 5 '67	76	75⅛	75¾
21	Bklyn M Tran 6 '68	107	106½	107
5	Bkly U Gas 5 '45	119⅞	119⅞	119⅞
34	Buf R&P 4½ '57	61½	61	61½
1	Bush T Bldg 5 '60	64¾	64¾	64¾
	C			
16	Can Nor 7 '40	105⅝	105⅛	105⅛
22	Can Pac 4½ '60	101½	101¼	101⅜
30	Can Pac 4 perp	88⅜	88⅜	88⅜
51	Cen Ill E & G 5 '51	95⅞	94⅞	95½
7	Cen Pac 5 '60	87½	86⅝	86⅝
10	Cen Pac 1st 4 '49	103	102⅞	102⅞
4	Certain-td 5½ '48	75¾	75	75¾
36	Chesap Corp 5 '47	104⅛	103⅞	104⅛
10	Ches Corp cv 5 '44	107½	107½	107½
11	CB&Q gen 4 '58	107⅞	107⅞	107⅞
3	Chi G L & Ck 5 '37	105⅞	105⅞	105⅞
8	Chic Gt West 4 '59	25	24¼	24¼
71	CMSP & Pac 5 '75	13¾	13⅛	13⅜
158	CMSP&P aj 5 2000	4⅜	4¼	4½
30	Chi&NW cv 4¾ '49	10¼	9⅞	10
4	CRI&P cvt 4½ '60	6	6	6
4	CRI & P rfg 4 '34	13½	13	13
18	Ch & W Ind 4 '52	100½	100¼	100½
8	Chile Cop 5 '43	94½	94	94⅜
2	Cinn Gas & E 4 '68	106⅜	106⅜	106⅜
19	CCC&StL 4½ '77E	70	69½	69½
25	Clev Un T 4½ '77C	90½	90⅛	90½
2	Colon Oil 6 '38	66⅜	66⅜	66⅜
16	Col Indust 5 '34	25	24	25
30	ColmbiaG 5 '52May	93½	92⅝	93
39	Colmbia G 5 1961	92⅞	91½	92⅞
5	Com'l Inv Tr5½'49	112	112	112
8	Con Gas NY 5½'45	105¾	105½	105½
8	Con Gas NY 4½'51	108⅛	107⅞	107⅞
2	Cuba No Ry 5½ '42	48¾	48½	48¾
	D			
14	Del&Hud rfg 4 '43	79½	79½	79½
8	D & R G 4 '36	30	30	30
15	Det Ed 5 '52	110	110	110
8	Duque L 4½ '67 A	104⅝	104⅝	104⅝
	E			
44	Erie rf 5 '75	64½	64	64½
10	Erie gen lien 4 '96	78⅝	78¼	78⅝
	G			
4	Gen Cable 5½ '47	87¾	87⅜	87¾
16	Goodrich 6½ '47	108⅛	108⅛	108⅛
16	Goodyr T & R 5 '57	105	104⅝	105
16	Gr Tk Ry Can 6 '36	105⅞	105⅝	105⅝
177	Gt Nor Ry 7 '36	97⅝	97⅜	97⅝
40	Gt Nor 4½ '77 E	88	87½	88
	H			
18	Hudson Coal 5 '62 A	40¾	40⅛	40½
29	Hud&Man rfg 5 '57	85½	84⅜	85½
6	Hud&Man inc 5 '57	32¾	32½	32⅜
	I			
1	Ill Bell Tel 5 '56	110⅛	110⅛	110⅛
1	Ill Cen 4¾ '66	53½	53½	53½
4	IC&CSL&NO 5 '63A	66⅜	66	66⅜
5	Ill Steel 4½ '40	107	107	107
5	Inland St 4½ '78A	106⅛	106⅛	106⅛
2	Interb R Tr 6 '32	54	54	54
33	Interb RTr rfg 5'66	89¼	88⅜	89⅛
21	Int Cement 5 '48	104⅛	104	104
84	Int Hydro El 6 '44	41	39⅜	41
4	Int Paper 5 '47	75½	75¼	75¼
27	Int T&T 4½ '52	68¾	67⅞	68
99	Int T&T deb 5 '55	74¼	73⅜	74
	K			
33	K C South 5 '50	66	64⅞	65
16	K C Term 4 '60	107½	107⅜	107⅛
8	Kans G & E 4½ '80	103⅞	103⅜	103⅞
	L			
15	Lac Gas 5½ '53	69	68⅜	69
6	Lautaro Nit 6 '54	11¼	11	11¼
13	Liggett & M 7 '44	133	132¾	132⅝

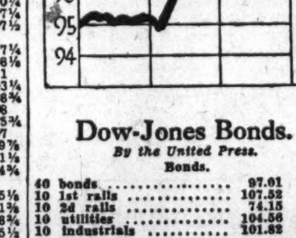

Dow-Jones Bonds.

By the United Press.

Bonds.

40 bonds	97.01	+0.05
10 1st rails	107.52	—0.03
10 2d rails	74.15	+0.03
10 utilities	104.56	+0.22
10 industrials	101.82	....

Sales		High	Low	Last
	M			
40	McKes&Rob 5½ '50	98	97⅝	97⅞
4	Midvale Stl 5 '36	102⅞	102⅞	102⅞
20	MilElRy&L 5 61B	100	99¾	100
13	MSP&SSM con 4 '38	35⅛	35	35
26	M-K-Tex 1st 4 '90	78	77¼	77¼
3	Mo Pac 5½ '49	5⅛	5	5⅛
6	Mo Pac gen 4 '75	8⅜	8⅛	8¼
4	Mo Pac 5 '81 I	26½	26½	26½
4	MontPw rfg 5 '43	106⅞	106⅝	106⅞
	N			
30	Nat Dairy 5¼ '48	104¼	104⅛	104⅛
2	Natl Steel 5 '56	105⅛	105⅛	105⅛
10	New Eng T&T 5'52	123	122¼	123
2	N O Pub S 5 '55 B	76½	76½	76½
1	NO Tex&M 5½ '54	27¾	27¾	27¾
51	NYC cvt 6 '44	109½	108⅞	109¼
45	NYC rf 5 2013	69⅛	68⅜	68¾
17	N Y C con 4 '98	86⅝	86⅜	86¾
36	NYC&HR 4½ 2013	63	62	62¼
34	N Y Ch&StL 4½'78	56⅛	55¼	56
4	N Y Edis 6½ '41	112¼	112	112
1	N Y L & W 4 '73 A	101	101	101
10	NYNH&H cvt 6 '48	39	38	38
2	NYNH&H 4½ '67	32⅜	32¾	32¾
2	N Y Ry inc 6 '65	10⅝	10½	10½
1	N Y Tel 4½ '39	111¼	111¼	111¼
22	NY W & B 4½ '46	22	21½	21¾
15	Niagara Sh 5½ '50	89½	89¼	89½
12	Nor Am Ed 5½ '63	100½	100	100½
39	Nor Pac 6 2047	102	101¼	101¼
26	Nor Pac [illegible] '97	106⅛	106	106
8	Nor States Pwr 5'41	106⅛	106⅛	106⅛
	O			
27	Or-WashRR&N 4 '61	105½	105¼	105¼
8	Otis Steel 6 '41	92¼	91	92¼
	P			
5	Pac Gas & El 5 '42	106¾	106½	106¾
2	Pac T&T 5 '37	106⅜	106⅜	106⅜
1	Par-F-Las6 '47 flied	94	94	94
1	Penn Dix 6 '41 A	89	89	89
17	Pen P & Lt 4½ '81	106	105¾	106
3	Pen RR gen 5 '68	115⅛	115⅛	115⅛
6	Pen RR gen 4½ '65	108⅝	108⅜	108⅜
5	Pen RR 4¼ '84 E	106⅛	106⅛	106⅛
60	Pen RR 4¼ '70	97⅛	97	97
4	Peo GL&C Chi 5 '47	107	106½	106½
76	Phila Co 5 '67	99¼	98½	99¼
49	Phil Read C&I 6 '49	38	36½	36½
2	Ph Read C&I 5 '73	60	59⅝	60
7	Phillip Pet 5¼ '39	103	103	103
139	Portl Gen E 4½ '60	70⅝	69⅛	70⅝
36	Postal Tel&C 5 '53	30½	30⅛	30½
16	PubSerE&G 4½ '67	107⅝	107⅜	107⅝
12	Pure Oil 5½ '37	101¼	101	101
	R			
2	Radg 4½ '97 A	106	106	106
14	Rem Rand 5½ '47	103½	103	103
	S			
2	StLIM&S 4 R&G '33	69¼	68¼	68¼
19	St L S F 4 '50 A	12½	12⅛	12½
16	Seab A L con 6 '45	6½	6⅛	6⅛
1	Shell Pipe L 5 '52	104	103⅝	103⅝
4	Shell Un 5 '47	103⅝	103⅛	103⅛
6	Sinc C Oil col 7 '37	101½	101½	101½
1	Skelly Oil 5½ '39	102½	102½	102½
1	So Bell T & T 5'41	108	108	108
72	Sou Pac 4½ '81	75⅛	74¼	74¾
28	So Pac 4½ '69	75½	75	75
37	South Ry con 5 '94	87½	84	84¼
135	South Ry gen 4 '56	38⅜	36¾	37
12	S W Bell Tel 5 '54	108⅛	108⅛	108⅛
36	St Oil NY4½'51	103⅞	103⅞	103⅞
	T			
13	Ten El Pow 6 '47A	103⅛	103⅛	103⅛
11	Tex Corp 5 cvt '44	104⅛	104⅛	104⅛
16	Tex & Pac 5 '79C	90	89½	89½
19	Third Ave adj 5 '60	21½	21¼	21¼
	U			
12	Un Pac 4½ '67	106¼	106⅛	106¼
15	Un Pac 1st 4 '47	111¾	111¾	111¾
14	Unit Drug 5 '53	91	90½	91
129	U S Rub 5 '47	96¼	95	96
31	Utah P&L 5 '44	90	89½	90
24	Util P&L 5½ '47	49½	48⅝	49½
55	Util P&L 5 '59 ww	46½	45¾	46½
	V			
6	Vanadium 5 '41	78¼	78	78
22	Virginian Ry 5 '62	111¾	111½	111¾
	W			
38	Warner Bros 6 '39	64½	64¼	64¼
38	West Md 4 '52	96⅜	96½	96⅜
1	West Pac 1st 5 '46	32⅜	32⅜	32⅜
8	West Un 6½ '36	102	101⅞	101⅞
11	Western Un 5 '51	96¼	96	96¼
8	Western Un 4½ '50	93⅝	93¼	93⅝
20	Western Un 5 '60	94¼	94	94¼
13	Wheel St 4½ '53	99¾	99½	99¾
1	Wilson & Co 6 '41	108½	108½	108½
	Y			
45	Youngst S&T 5 '78	95¼	94⅞	95¼

FOREIGN BONDS.

Sales		High	Low	Last
2	Abitibi P&P 5 '53	27¼	26¾	27¼
2	Argentine 6 '57 A	97⅛	97	97
4	Arg 6 sf '59 Jun	97½	97⅛	97⅛
2	Arg sf 6 '60 May	97¼	97	97
3	Arg 6 '61 Feb	97⅛	97	97⅛
12	Australia 5 '57	103	102⅞	103
21	Australia 4½ '56	96⅞	96¾	96¾
2	Austria 7 '57	96½	96½	96½
5	Batavian Pet 4½'42	112	112	112
12	Belgium 7 '56	108	108	108
3	Bolivia 8 '47	8½	8¼	8½
2	Brazil 8 '41	26	26	26
6	Brazil 6½ '26-57	21½	21½	21½
11	Brazil 6½ '27-57	21¾	21½	21½
10	British 5½ '37	114½	114¼	114⅛
62	Buenos A 6 '61 sta	63⅞	63	63
42	Buen A 6½ '61st	64	63½	63½
4	Canada 5 '52	113¾	113⅝	113¾
16	Canada 4 '60	108	107¾	108
17	Chile 6 '60	13	13	13
2	Chile 6 '61 Feb	13	13	13
8	Colmb 6 '61 Oct	27	26¼	26¼
3	Copenhag 5 '52	92½	92½	92½
31	Cuba 5½ '45	34¾	33⅞	33⅞
29	Denmark 4½ '62	90½	90	90½
1	El Pwr Ger 6½ '50	38	38	38
2	French 7½ '41	176¼	176¼	176¼
1	French 7 '49	179½	179½	179½
3	Ger C Ag B 6'38Apr	38¾	38¾	38¾
1	Ger C A B 6'60 Oct	30⅛	30⅛	30⅛
59	Ger Gov Intl 5½'65	25⅜	25	25⅜
3	Ger Govt 7 '49	37½	37	37½
13	Ger Gen El 6 '48	49	49	49
1	Gt Con ElPJap 7'44	95½	95½	95½
1	Ilseder Stl 6 '48	39½	39½	39½
17	Italy 7 '51	80½	79¼	79¼
19	Japan 6½ '54	99¾	99½	99½
81	Kreuger&T 5 '59 ct	37	36⅜	37
1	Met Water 5½ '50	98¼	98¼	98¼
4	Milan City 6½ '52	70	69½	70
1	N Sou Wales 5 '58	100½	100½	100½
1	North Ger Ll 6 '47	77⅛	77⅛	77⅛
3	Norway 6 '44	106½	106⅜	106½
2	Norway 5 '63	101	100⅞	101
7	Nor Hyd El 5½ '57	98¼	98	98
1	Orient Dev 5½ '58	83½	83½	83½
70	Peru 1st 6 '60	14¾	14	14
12	Poland 8 '50	95	94½	95
6	Poland 7 '47	114	113½	114
1	Rhine West 6 '55	37⅛	37⅛	37⅛
3	Rio de Jan 6½ '53	14¼	14¼	14¼
27	Rome 6½ '52	72	71½	71½
31	Sao Paulo St 7 '40	76½	74⅞	74⅞
5	Sydney 5½ '55	99	99	99
6	Tokyo City 5½ '61	83¾	83½	83½
6	Tokyo El Lt 6 '53	80⅜	80½	80⅜
3	Uiigawa El P 7 '45	94⅛	94⅛	94⅛
5	Westph UnElP 6 '53	37	37	37
5	Yokohama 6 '61	89	88⅝	89

Brokers' Loans Rise $16,048,267

New York, July 3 (AP).—The New York Stock Exchange reports members' collateral borrowings at the close of business June 30 amounted to $808,589,298, an increase of $16,048,267, compared with the May 31 total of $792,541,031.

Total face amount of Government securities pledged as collateral for the borrowings included in the above total was $83,902,925 against $71,071,675 last year.

The low point for brokers' loans since the stock exchange started publishing these figures was reached July 31, 1932, when they amounted to $241,599,943, compared with the record high of $8,549,383,979 on September 30, 1929.

Brown Bros., Harriman Deposits Gain 77%

New York, July 3.—The statement of Brown Brothers, Harriman & Co. private bankers, as of June 29, 1935, shows deposits of $39,375,597, an increase of 77 per cent over the figure for deposits reported on June 30, 1934, the date of the first public disclosure of the firm's statement.

The current statement also reveals increases in total assets, deposits and surplus as compared with the March 30 statement. In the three months period, total assets increased from $57,240,344 to $64,703,609. Deposits of $39,375,597 on June 29 compare with $33,343,109 on March 30. Surplus rose from $8,550,768 to $8,675,455 in the same period.

Guaranty's Deposits Are $1,268,883,103

New York, July 3 (AP).—The statement of condition of the Guaranty Trust Co., issued today, as of June 30, shows deposits of $1,412,601,413, largest in the history of the company, which compares with deposits of $1,268,883,104 on March 31, and $1,203,475,411 a year ago.

Total resources as of June 30 were $1,730,209,418 against $1,581,795,947 three months ago and $1,539,221,442 a year ago.

Capital Transit Co. Orders 30 Coaches

New York, July 3 (AP).—American Car & Foundry Motors Co. has received an order for 30 motor coaches from the Capital Transit Co., Washington, and one for three coaches from the Worcester Street Railway Co., Worcester, Mass.

Chicago Stocks.

(Furnished by W. B. Hibbs & Co.)

	Bid.	Asked.
Yellow Taxi	9	10
Thompson	5	6¼
Wahl	1	1¼
Butler Brothers	6	6⅛
National Leather	1	1⅛
Swift	15⅝	15¾
Swift International	33	33½
Libby, McNeil & Libby	6⅝	6¾
Midwest Oil	⅛	
City Con com	⅛	¼
City Con pfd	2	2½
Edison	82½	83¼
Public Service $100 par	36	38
Public Service no par	37	38
Quaker com	132½	135
Quaker pfd	140	145
Bendix	14⅝	15
Borg Warner	40	40⅜
Illinois Brick	5⅝	6
Great Lakes Dock & Dredge	21	21½
Conso com	⅛	¼
Conso pfd	½	3
Electric Household	13½	13
McCord	10¼	13

Foreign Markets.

London, July 3 (AP).—Giltedged securities continued as the feature on the stock exchange today with big interests buying. Industrials, West Australian and gold mining shares firmed while business otherwise was slack and prices eased. The closing tone was dull.

Paris—Rentes moved irregularly on the bourse today while industrials were generally lower in an idle and listless market. Suez issues were strong while other international shares were irregular.

Berlin—Prices on the boerse were firm with automobile and electric shares selling at higher prices. The closing was quiet after a small turnover.

D. C. Building Leads Entire Fifth District

Aggregate of $2,611,585 Is Double That of Same 1934 Month.

By R. Karl von Lewinski.

New building construction in Washington licensed during May aggregated $2,611,585, to lead all cities in the Fifth Federal Reserve District, the Richmond Reserve Bank reported yesterday. The Fifth District includes the States of Virginia, West Virginia, North and South Carolina and Maryland besides the District.

More than twice as great as the total reported by the second-place city, Baltimore, during the month, local permits were three times greater than during the same 1934 month. Cumberland placed third with $625,083 of planned construction, while Durham, N. C., placed next with an aggregate of $201,963. Richmond lagged in the month and turned in a total of $174,942.

Building permits issued in 31 leading Fifth District cities in May numbered 2,892, compared with 2,223 permits issued in May, 1934, an increase of 30.1 per cent. Estimated valuation figures for all classes of permits issued totaled $5,851,857, compared with $2,606,967 valuation for permits issued in May, 1934, an increase this year of 124.5 per cent Twenty-six of the 31 cities showed higher valuation figures for May, 1935, than for May, 1934, most of the improvement being in residential construction.

Retail Trade Ahead.

Retail trade of Washington stores continued to forge ahead, during the month scoring the only gains in the entire Reserve District, as compared with the same 1934 month.

Sales in the local stores were 8.7 per cent of the same month of 1934, while in Baltimore they lagged 6.6 per cent behind. In Richmond sales were off 1.7 per cent, while in all other cities they were off 7-10 of 1 per cent.

In the first five months of the year local stores also stood in first place. Against an average gain in the whole District of 6.1 per cent, the Washington retail outlets increased sales by 12.6 per cent.

The amount of stock in local stores decreased 1.7 per cent in the month, while both Baltimore and Richmond stocks were higher on the last day of May than on the last of April.

In the percentage of May receivable collected during May Washington lagged behind Richmond, but was substantially higher than other neighboring cities.

Brice Clagett Succeeds McLean.

Brice Clagett, attorney and former newspaper man, yesterday was appointed counsel for Norman R. Hamilton, receiver of five insolvent banks of the city, succeeding the late Angus V. McLean.

Mr. Clagett will participate in the extensive litigation involving the banks in charge of Mr. Hamilton, particularly the District National Bank. He will be associated with Charles E. Wainwright, attorney, formerly with the Treasury Department, who was associated with Mr. McLean.

The banks administrated by Hamilton are the District National Bank, Northeast Savings Bank and Washington Savings Bank.

Passenger Fare Reduction.

Eastern railroad circles are again considering reduction of passenger rates, it was learned yesterday. Lately there has been continual pressure exerted to reduce the basic rate of 3.6 cents per mile.

On July 1 the Bangor & Aroostook reduced fares to 2 cents a mile. Intrastate fares in and out of Boston have been cut by the New Haven, and the Fonda, Johnstown & Gloversville on July 15 will begin a three-month experiment with a 1-cent rate.

It is understood that both the Baltimore & Ohio and the Pennsylvania are in favor of an early reduction, but that the New York Central, which is under the same regulations, is unfavorable.

All Markets and Banks Closed.

All financial districts of the Nation will observe Independence Day today. All banks, the New York Stock Exchange and Curb Exchange as well as leading commodity marts will be closed. Also the Chicago Board of Trade and the Washington Stock Exchange.

Cuban Sugar Exports At 4-Year Record

New York, July 3.—The heaviest export movement of Cuban sugars since the week of August 8, 1931, is reported in a cable to Lamborn & Co. which states that the shipments for the week ended June 29, 1935, aggregated 108,790 long tons, raw sugar.

Of this quantity 60,458 tons went to the United States, 34,831 tons to the United Kingdom, 7,827 tons to Holland and 5,674 tons to France. In the corresponding week last year the shipments totaled 32,519 tons, of which 11,837 tons went to the United States, 16,097 tons to the United Kingdom and 4,585 tons to France.

Packard Shipments At All-Time High

New York, July 3 (AP).—Packard Motor Co. shipped 6,513 cars in June, an all-time high compared with 5,805 cars shipped in October, 1928, the previous record month.

Naval Stores Firm.

Savannah, July 3 (AP).—TURPENTINE—Firm; 41@41½; sales, 271; receipts, 651; shipments, 6; stock, 34,726.

ROSIN—Firm; sales, 1,347; receipts, 1,729; shipments, 2,952; stock, 116,601; quote: B, 3.50@3.60; D, 3.80@3.85; E, 3.95@4.00; F, 4.10@4.15; G, 4.20@4.25; H and I, 4.25; K, 4.25@4.27½; M, 4.30@4.32½; N, 4.65; WG, 4.70; WW and X, 5.40.

Cast Iron Pipe Low Bidder.

New York, July 3 (AP).—U. S. Pipe & Foundry Co. submitted the low bid on inquiries put out by New York City for cast iron pipe totaling 174,666 tons. On most of the items the company was the sole bidder.

South Dakota Sells Record Bond Issue

By the Associated Press.

Pierre, S. Dak., July 3.—The largest single bond sale in South Dakota's history, a $7,000,000 issue of rural credit refunding bonds designed to solve the department's refinancing problems for at least six years and result in a large interest saving, was announced today by the State Rural Credit Board. The new issue will be dated August 1 and draw interest at 4 per cent.

Home Loan 2¼s Offered

New Securities Are to Be Exchanged for Home Mortgages.

A new series of bonds bearing 2¼ per cent interest, dated July 1, 1935, due July 1, 1944, and redeemable on or after July 1, 1942, on any interest date on two months' notice of redemption, has been authorized by the Home Owners' Loan Corporation, to be used in obtaining funds or in exchange for home mortgages. The 2¼ per cent bonds are guaranteed both as to interest and principal by the United States.

The Corporation emphasizes that the new 2¼ per cent 9-year bonds will be issued in exchange for mortgages only in the case of applications filed subsequent to May 26, 1935, during the recent 30-day period allowed by Congress for the filing of new applications. The refunding of mortgages based upon applications filed prior to May 26 will continue to be effected through the issuance of 2¾ per cent bonds of 15-year maturity.

Coupon bonds of the new series will be available in denominations of $25, $50, $100, $500, $1,000, $5,000, $10,000 and $100,000, and registered bonds in $1,000, $5,000, $10,000 and $100,000 denominations. No cash sale of any of these bonds is contemplated at this time.

N.Y. Bank Stocks Make Sharp Rise

By the Associated Press.

New York, July 3.—Stock of leading New York banks have scored gains of from $2 to $22 during the past two days in over-the-counter trading.

Demand has been stimulated by the action of the Senate Banking and Currency Committee on the omnibus banking bill which would enable commercial and private banking houses to re-enter the underwriting business.

Banking circles explained that should the underwriting door be opened to these banks it would enable them to put part of their idle funds to work at a profit.

Stocks of the Bank of the Manhattan Co. rose $2.50 in the past two days to $23, Bankers Trust was up $4.50 to $63.50, and at $110, Central Hanover was up $7, while at $278, Guaranty Trust was up $22.

First National Bank of New York scored the wider gain at $1,620, up $90.

SEC Appoints Green A Regional Director

William Green, of Lebanon, Tenn., was appointed regional administrator of the Securities and Exchange Commission yesterday in charge of activities in the Southeastern States, with headquarters at Atlanta, Ga.

Mr. Green has served as a senior attorney on the general counsel's staff since the creation of the Securities and Exchange Commission in July, 1934. For the previous year he occupied a similar position in the securities division of the Federal Trade Commission. He has also served as a member of the Tennessee Legislature and a municipal judge and city attorney in Lebanon, Tenn.

Brownlee to Head Distilleries Co.

New York, July 3 (AP).—James F. Brownlee, who resigned as vice president and director of General Foods Corporation, has been elected president and director of Frankfort Distilleries, Inc., of Louisville, it was announced today to Lawrence Jones, jr., chairman of the executive committee of Frankfort.

Brownlee succeeded William H. Veeneman, who became chairman of the board of directors. In the General Foods Corporation Brownlee was succeeded by Austin S. Igleheart, vice president and director.

Cash Register Co. Sales Gain 10%

New York, July 3 (AP).—Domestic orders booked by the National Cash Register Co. in June amounted to $2,301,405, against $2,082,475 for the like month last year, an increase of 10.5 per cent.

Orders for the first half of the year totaled $10,089,205, an increase of 14.7 per cent over last year.

Treasury Certificates.

(Reported by Chas. D. Barney & Co.)

Rate.	Maturity.	Bid.	Offer.
1⅝	Aug. 1, 1935	100 3-32	....
2½	Dec. 15, 1935	101 21-32	101 23-32
2⅞	April 15, 1936	102 17-32	102 19-32
1½	June 15, 1936	101 4-32	101 6-32
3¼	Aug. 1, 1936	103 19-32	103 21-32
1½	Sept. 15, 1936	101 25-32	101 27-32
2¾	Dec. 15, 1936	104	104 2-32
3	Feb. 15, 1937	104 21-32	104 23-32
3	April 15, 1937	105 1-32	105 3-32
3¼	Sept. 15, 1937	106 7-32	106 9-32
2⅝	Feb. 1, 1938	105 10-32	105 12-32
3	Mar. 15, 1938	106 10-32	106 12-32
2⅞	June 15, 1938	106 3-32	106 5-32
2½	Sept. 15, 1938	106 4-32	106 6-32
2⅛	June 15, 1939	103 18-32	103 20-32
1⅝	Mar. 15, 1940	101 14-32	101 16-32
1½	June 15, 1940	100 25-32	100 27-32

U. S. Treasury Receipts.

By the Associated Press.

The position of the Treasury on July 1 was:

Receipts $304,590,218.76; expenditures, $410,675,322.52; balance, $1,735,260,435.71 customs receipts for the month, $1,531,287.73.

Excess of expenditures, $158,444,317.78; gross debt, $28,665,914,623.78; a decrease of $34,978,000.75 under the previous day; gold assets, $9,115,602,851.19.

Cons. Oil Corp. Files an Issue Of 75 Millions

Associated Tel. Co. Seeks to Register $8,500,000 4% Bonds.

Consolidated Oil Corporation has filed with the Securities and Exchange Commission a registration statement for $75,000,000 of first (collateral) lien, 15-year, sinking fund bonds, series A, to be dated July 1, 1935.

The company states that the interest rate on the issue, the price to the public, names of the underwriters, the underwriting agreement, and the estimated net proceeds will be submitted later as amendments to the statement. The prospectus states that the company intends to apply the proceeds as follows:

Forty million dollars to the payment of the principal of the $40,000,000 principal amount of unsecured promissory notes of the company, the proceeds of which unsecured promissory notes will have been deposited prior to the issue of the series A bonds;

Nine million two hundred sixty-nine thousand five hundred seventeen dollars to reimburse the company for the expenditure from other funds of the company of the balance (in excess of the proceeds of said unsecured promissory notes) required to redeem as aforesaid all of the outstanding old series A and B bonds, including those held in the treasury and in the insurance fund of the company;

"Thirteen million two-hundred twelve thousand nine hundred eighty dollars to reimburse the company for the amount required to be expended by the company, exclusive of the amount of accured dividends to be redeemed, at 110 per cent of par, plus accrued dividends to the redemption date thereof, of all outstanding shares of preferred stock of the par value of $100 per share, 8 per cent cumulative, including those held in the treasury of the company . . .

"Seven million dollars for advances to Sinclair Prairie Oil Co., Sinclair Wyoming Oil Co., Sinclair Prairie Oil Co. of Louisiana, Inc.; Repollo Oil Co., Rio Grande Oil Co. and Mexican Sinclair Petroleum Corporation, or any of such wholly owned subsidiaries of the company, for the acquisition and development of oil and gas leases now owned by such subsidiaries;

"The balance for proper corporate purposes."

H. R. Gallagher is president of the company, which has its executive offices in New York City. The consolidated balance sheet of the corporation as of December 31, 1934, shows total assets of $334,018,716.71.

The Associated Telephone Co., Ltd., has filed a registration statement with the Securities and Exchange Commission covering $8,500,000 of first mortgage 4 per cent bonds, series B, due July 1, 1965. The underwriters for the issue and the amounts to be allotted to them are Bonbright & Co., Inc., New York, $3,400,000; Paine, Webber & Co., Boston, $2,550,000; Mitchum, Tulley & Co., Los Angeles, $1,700,000; Blyth & Co., Inc., Los Angeles, $850,000.

July Cotton Up To 12.12 Cents

By the Associated Press.

New York, July 3.—Cotton steadied today after a moderate early decline. Prices made new high ground for the movement on covering combined with trade and commission house buying. The general market closed steady at net advances of 6 to 12 points.

Futures Price Range.

	High	Low	Last
July	12.13	11.94	12.12-13
October	11.80	11.62	11.78-80
December	11.78	11.59	11.74-75
January	11.76	11.58	11.76
March	11.83	11.62	11.82-83
May	11.88	11.67	11.87-88

Spot, steady; middling, 12.45.

Bleachable cottonseed oil was quiet today, closing unchanged to 6 points net higher on scattered covering and commission house buying. Sales, 40 contracts. Bleachable spot nominal; July closed, 9.80; September, 10.04; October, 1.05; December, 9.95; January, 9.96.

Transamerica Lifts Dividends $1,000,000

San Francisco, July 3 (AP).—Transamerica Corporation boosted annual dividend payments more than $1,000,000 by declaring a regular semiannual dividend today of 15 cents per share. Today's dividend amounts to $3,540,000. It will be paid July 31 to stockholders of record July 13.

Earnings for the first half of 1935 were about $8,400,000, or at the rate of about 70 cents a share, more than 65 per cent over the earnings rate a year ago.

Scrap Steel Advances Four Cents Pet Ton

New York, July 3.—An advance in the Chicago market has raised the Iron Age composite price for scrap steel to $10.75 a ton from $10.71 in the previous week.

The composite prices for pig iron and finished steel remain unchanged at $17.84 a ton and 2.124 cents a pound, respectively.

Steel Prices Unchanged.

New York, July 3 (AP).—Steel prices unchanged.

OFFICE EQUIPMENT
We Sell, Buy or Exchange
Desks, Tables, Chairs, Typewriters
Adding Machines, Check Protectors, Steel Files, Steel Cabinets
BAUM'S FURNITURE HOUSE
1416 Eye St. N.W. Phone NA. 2184

LOANS AT 5%
on downtown centrally located business property. Also apartment house loans at 5½%. Reasonable commissions.
Tyler & Rutherford, Inc.
1520 "K" St. N.W. NA. 0475

Utility and Oil Shares Lead Curb

By the Associated Press.

New York, July 3.—Curb market stocks were left to shift for themselves throughout the forenoon today, but preholiday apathy gave way to a spurt of activity in oils and utilities during the final hour of trading which enabled most shares to end fractionally higher.

A number of leaders were able to convert forenoon losses into gains when sentiment underwent a change and a moderate amount of short covering was forced among the more volatile stocks. Prominent shares ending higher included American Gas, Aluminum Co., Electric Bond & Share, Humble Oil, International Petroleum, Creole Petroleum, Lake Shore Mines, Cities Service, Niagara Hudson, Pioneer Gold and Gulf Oil.

Small losses were shown by Parker Rust Proof and Newmont. Sales aggregated 217,000 shares compared with 268,000 yesterday.

New York Curb Stocks

By the Associated Press.

Total stock sales yesterday, 217,000 shares; year ago, holiday. Total bond sales yesterday, $6,100,000; year ago, holiday.

Sales in hundreds.		High	Low	Close
	A			
1	†Aero Sup Mfg B	1⅞	1⅞	1⅞
1	Ainsworth (1½g)	28⅝	28⅝	28⅝
20	Air Inv war	¼	¼	¼
.50	Ala Gt Sou (2e)	31¼	31¼	31¼
.60	Ala Pow $7 pf (7)	75¾	75½	75¾
6	Allied Mills	19	18⅞	18⅞
3.50	Alum Co Am	55	54	55
.50	Alum Co pf (1½)	85½	85½	85½
1	Alum Ltd pf	65¾	65¾	65¾
1	†Am Beverage	1⅞	1⅞	1⅞
9.75	†Am Cit P&LA(3h)	44	41	44
8	†Am Cit P&LB	3⅝	3¼	3⅝
35	Am Cyan B (.30g)	21⅞	21⅝	21⅞
4	Am & Fgn P war	2¼	2	2¼
29	Am Gas & El (1.40)	29⅝	29⅛	29⅝
.50	Am G&E pf (6)	104⅝	104⅝	104⅝
1	Am Invest	3½	3½	3½
2	Am Invest war	⅛	⅛	⅛
1.50	Am Laun Mch (.40)	15⅛	15⅛	15⅛
24	Am Light & T(1.20)	12½	12	12½
3	†Am Maracaibo	⅝	⅝	⅝
4.50	Am Meter	13⅞	13½	13½
28	Am Sup Power	1½	1⅜	1⅜
2	Am Sup P 1 pf	61½	61	61
4	Am Sup P pf	18½	18½	18½
.30	Appal El P pf (7)	97¼	97¼	97¼
1	Ark Nat Gas A	1	1	1
8	Armstrong Ck (¼g)	23⅞	23½	23⅞
3	†Art Met Wks (.40)	5⅝	5⅝	5⅝
1	As El Ind (.214g)	8½	8½	8½
3	As G & E	½	½	½
11	†As G&EL A	⅛	⅛	⅛
8	Atl Cst Fish	4⅞	4¼	4⅝
17	Atlas Corp	9⅝	9⅛	9¼
3	Atlas Ply	3¾	3¾	3¾
7	†Auto V Mach (¾b)	9¼	9	9¼
	B			
2	†Bellanca Airc	4⅞	4⅝	4⅞
2	Bliss E W	6	5⅞	6
1	†Blue Ridge	1½	1½	1½
6	Bower R Bear (1)	24	23½	24
1	Brill A	1	1	1
3	Brill B	½	½	½
1	†Brillo Mfg (.60)	6¼	6¼	6¼
2	Br Am Oil cou (.80)	15½	15⅛	15⅛
10	Buf N&EP pf (1.60)	23	22⅝	23
4.50	Buf N&EP 1 pf (5)	100½	98½	100½
.75	Bunk Hill & S	43	42¼	42½
2	Butler Bros	6⅛	6	6⅛
	C			
2	Cab & Wire A	1¼	1¼	1¼
3	Cab & Wire B	⅜	⅜	⅜
2	Can Indl Alc A	8⅛	8⅛	8⅛
12	Can Marc Wire	2	2	2
1	Carrier Corp	15⅞	15⅞	15⅞
1	†Catalin Am	7⅛	7⅛	7⅛
2	Celluloid	9½	9	9½
1	Cen Hud G&E (.80)	14	14	14
1	Cen St El	1⅛	1⅛	1⅛
.25	Cen St E 7 pf	7	7	7
7	†Charis (1½)	16¼	14½	16¼
.50	Chesebro (5b)	131	131	131
3	Chi Riv & Mch(¾g)	15⅜	15	15⅜
1.90	Childs pf	26½	25½	26
112	Cities Service	2	1¾	2
5	Cit Serv pf	17⅝	16⅞	17⅝
.20	Cit Serv B B pf	14	14	14
.50	Cit Svc P 6 pf	16	16	16
3	Cleve El Ill (2)	33	33	33
1	†Cleve Tract	14⅝	14⅝	14⅝
.50	Colts Pat F (1¼)	27½	27½	27½
9.50	Colum G&E pf (5)	69¾	66¾	69¾
11	Colum O & G vtc	⅜	⅜	⅜
12	Comwlth Edis (4)	83½	82¼	83½
43	Comwlth & So war	⅛	⅛	⅛
1	Comm Pw & Lt 1pf	12½	12½	12½
5	†Como Mines	2⅝	2⅝	2⅝
67	†Cons Airc	10⅞	10¼	10⅞
1	†Cons Cop Min	3¼	3¼	3¼
19	Cons G&E Bal(3.60)	80⅝	79¼	80⅝
.25	Cons G&E p pf (7)	71	71	71
17	†Corroon & Rey	3¼	3	3⅛
2	Crane Co	13⅞	13½	13½
7	Creole Pet	17⅝	17	17¼
1	Crocker Wh	6½	6½	6½
1	†Croft Brewing	1	1	1
4	†Crown C Pet	1⅛	¾	1⅛
1	Cuban Tob	1⅜	1⅜	1⅜
2	†Cusi Mex	1⅞	1⅞	1⅞
	D			
17	Dist Corp Seagr	19½	19⅛	19⅜
1	†Doehler D Cast	17	17	17
2	Dow Chem (2)	103⅛	102	102
.25	Duke Power (3)	55	55	55
1	Duval Tex	8⅝	8⅝	8⅝
	E			
1	Eagle Pich Lead	5¼	5¼	5¼
4.50	East G & F 6pf(6)	46	44½	46
2	Edison Bros Strs (1)	31⅜	31⅜	31⅜
396	El Bond & Sh	9½	8¼	9⅜
7	El B&Sh pf(6) XD	63	61⅝	63
2	El Bo & Sh 5pf(5)	56	55½	56
6	El Pow As (.18g)	3⅛	3	3⅛
9	El Pow As A (.18g)	3⅛	2⅞	3⅛
2	El P&L opt war	⅝	⅝	⅝
1	†Elect Sh pf	73½	72	73½
.50	Emp G&F 6 pf	22½	22½	22½
1	Empire Pow (½k)	17	17	17
6	†Equity Corp	1⅜	1¼	1⅜
6	†Europ El A (.60)	8½	8	8
6	†Ex-cello A&T	9	8¾	8¾
	F			
2	†Fairchild Av	8⅛	7⅞	8⅛
1	†Falstaff Brew	4⅛	4⅛	4⅛
1	†Fanny Far (½)	9½	9⅛	9⅛
1	Fed Bake Shops	⅜	⅜	⅜
4	†Ferro Enam (.60)	17	17	17
1	†Fidelio Brew	⅛	⅛	⅛
1	Fisk Rub	6¼	6¼	6¼
1	Fisk Rub pf (6)	67	67	67
1	Flintkote A (½g)	18½	18½	18½
16	Ford M C A (½g)	27⅞	27	27⅝
6	Ford M Ltd (.177g)	8⅝	8⅜	8⅝
3	†Froed G cv pf(1.20)	15¾	15½	15¾
	G			
1	†Garlock Pkg (1)	26⅝	26⅝	26⅝
6	Gen Alloys	1	⅞	⅞
1	Gen El Ltd (.302e)	14	14	14
.50	Gen G&E cv pf B	12	12	12
2.50	Georg Pow pf (6)	81	80¾	81
6	Glen Ald (1¾b) XD	19	18¾	19
1	†Globe Under (¼g)	9½	9½	9½
10	Goldfield Con	⅛	⅛	⅛
1	Gorh Mfg vtc (1g)	14⅛	14⅛	14⅛
.20	Gt A&P 1st pf (7)	126½	126½	126½
3	Gulf Oil Pa	63¾	63¼	63¾
	H			
1	Hall L (.10g) XD	4	4	4
1	Hand P p pf(.146g)	6¼	6¼	6¼
7	Harvard Brew	3⅛	3	3⅛
1	†Hazeltine (1)	8⅜	8⅜	8⅜
14	†Hecla Min (.10g)	10⅞	10½	10⅞
13	†Hir Walker	25¾	25⅛	25¾
6	Holling Gold (.80b)	14⅝	14⅜	14⅝
.10	Horn & Hard pf (7)	106	106	106
.25	Horn & Hard(1.60)	24¼	24¼	24¼
16	†Hudson Bay M&S	14⅞	14¾	14⅞
18	Humble Oil (1)	57½	57	57¼
2	†Hygrade Fd	1⅝	1⅝	1⅝
.50	Hygr Sylv (2)	36	34½	36
	I			
1	Ill P&L $6 pf	29½	29⅜	29½
25	Imp O Can(.87½b)	19⅞	19½	19⅞
2	Imp Tb Brit(.716g)	34¼	34¼	34¼
2	Imp TbCan(.52½b)	13⅝	13⅝	13⅝
3	Ins Co N Am(2½b)	68	67½	68
1	Int Cig Mch (.90g)	30	30	30
2.25	Int Hyd-El pf	7¼	7	7¼
2	†Int Mining (.30g)	12¾	12¾	12¾
22	Internat Pet (2b)	35	34½	34¾
2	Inter Util B	⅜	⅜	⅜
.10	Inters Pw Del pf	15½	15½	15½
	J			
.50	JCenP&L 5½pf(5½)	66½	66½	66½
1	Jones & Lau Stl	20	20	20
	K			
5	Kirby Pet (.10g)	2½	2½	2½
2	†Klein (DE) (1¼b)	20¼	20⅛	20¼
1	†Krueger Brew	11	11	11
	L			
4	Lake Shore M (3b)	52½	52¼	52½
1	†Lefc Real pf(2k)XD	19½	19½	19½
2	†Leonard Oil	⅛	⅛	⅛
3	†Lerner Strs (2)	37½	37	37½
11	Lib McN & L	7	6¾	6¾
1	†Lion Oil	5	5	5
.25	Loblaw Groc A (1)	19¾	19¾	19¾
5	Lone Star Gas(.15g)	5½	5½	5½
1	Long Is Lt	3⅝	3⅝	3⅝
.70	Long Is L pf (7)	79	76½	77
.25	Long Is L pf B (6)	67	67	67
11	†Louis L & E	7⅞	7⅝	7⅝
1	Lynch Corp (2)	38½	38½	38½
	M			
1	†McCord Rad B	5⅝	5⅝	5⅝
.50	McW Dredg (1¼g)	34¼	34¼	34¼
2	Marion St Shov	2⅞	2⅞	2⅞
1	Maryland Cas	2	2	2
1	†Merritt-C & S	2¼	2¼	2¼
4	†Michigan G&O	2¾	2½	2½
3	Michigan Sug	1	1	1
1	Michigan Sug pf	7	7	7
3	Mining Co Can	1⅛	1⅛	1⅛
.75	Min Mng&Mfg(.65b)	16	15⅞	16
2.75	Mohawk-Hud 1pf(4)	70	69	69½
2	Mohawk Hud 2d pf	31	30	31
2	†Molybdenum vtc	10⅝	10¼	10¼
1	Montr LH&P (1½)	29⅞	29⅞	29⅞
2	Moore Drop Forg A	31	30½	30½
1	Mount Prod (.60)	5⅛	5⅛	5⅛
	N			
8	†Nat Bellas Hess	1½	1⅜	1½
1	†Nat Container (1g)	21	20	21
.50	Nat container pf (2)	30	30	30
1	Nat Fuel G (1)	17⅛	17⅛	17⅛
1	Nat P&L pf (6) XD	70	70	70
52	Nat Service	¼	¼	¼
2	Nat Sug Ref (2)	30⅝	30⅝	30⅝
1	Nehi Corp 1st pf	50	50	50
4	New Bradford (.20)	2¼	2¼	2¼
1.50	N J Zinc (2)	62½	62	62
3	N Mex & Ariz	1½	1½	1½
5	†Newmt Min (1g)	48½	47⅞	48
1	†N Y & H Ros (2b)	54½	54	54
2	N Y Tel pf (6½)	117¾	117¾	117¾
54	Niag Hud Pwr	7	6⅞	7
7	Niag Sh Md B	5½	5⅛	5½
3	Niles-Bem-P	22	22	22
.25	Northam War cv pf	41½	41½	41½
1.50	Nor Am L & P pf	15	14	15
14	Nor Am Ut Sec	3½	3½	3½
1	Nor St P A	13½	13½	13½
1	†Novadel-Ag (2)	21⅝	21⅝	21⅝
	O			
.50	Ohio Pwr pf (6)	106	105½	106
1	Outbrd Mot A	6¼	6¼	6¼
	P			
2	Pac G&E 1 pf(1½)	27¼	27¼	27¼
2	Pac Pub S pf (.20k)	13⅛	13⅛	13⅛
1	†Pac Tin spec (1g)	30	30	30
20	†Pantepec Oil	1⅞	1⅞	1⅞
4	Parke Davis (1.90b)	44½	44⅛	44½
2	Park Rust-Pr (3a)	59	59	59
5	Pennroad	2⅛	2	2⅛
1	Pa Wat & Pwr (3)	70½	70½	70½
2	Phila Co (.80)	8½	8⅜	8½
5	†Phoenix Sec	2¼	2¼	2¼
1	Pines Winterfront	2¼	2¼	2¼
1	Pitney-Bowes (.20)	6½	6½	6½
.50	Pitts Lake E (2½)	56⅝	56⅝	56⅝
7	Pitts Pl Gl (3b)	68¼	68	68
15	Premier Gld (.12)	1½	1½	1½
5	Prod Roy	1⅛	1⅛	1⅛
.50	†Prop Real vtc	14½	14½	14½
12	†Pruden Inv	7½	7⅛	7½
1.25	Pug Sd P 5 pf	31½	31	31½
2	Pug Sd P 6 pf	15⅛	14¾	15⅛
	R			
1.50	Rwy & Lgt Sec	12⅞	12⅝	12⅞
1	†Roosevelt Fd	1⅜	1⅜	1⅜
1	†Root Ref p pf	8¼	8¼	8¼
.25	Ruberoid (1)	61½	61½	61½
	S			
11	St Regis Pap	1⅝	1⅜	1⅝
5	Salt Cr Prod (.60)	7	7	7
1	†Selected Indus	1	1	1
5	Sel Ind (alctf) (3½)	64	64	64
1.50	Sel Ind pr pf(3½)	66	65¼	66
1	†Shenandoah pf	16⅛	16⅛	16⅛
1	Sherwin-Wms (3)	100⅝	100¼	100⅝
.10	Singer Mfg (11b)	270	270	270
3	†Smith A O	58½	58	58
6	So Am G&Pl (.20g)	4	3⅞	4
25	So Cal Ed pf (1¾)	38½	38½	38½
25	So C Ed B pf (1½)	25¼	25	25¼
1	South Pipe (.15g)	4¼	4¼	4¼
2	Sq D CoApf(82½k)	32¾	32½	32½
.25	Stand C&Seal (2.40)	34	34	34
3	St Oil Ky (1¼b)	21¼	21¼	21¼
1	St Oil Neb	10	10	10
1	St Oil Ohio	16	16	16
1	St Oil Ohio pf (5)	95	95	95
15	†Stand Sil-Lead	¾	¾	¾
2	†Starrett pf	1½	1½	1½
1	†Sunray Oil	1⅛	1⅛	1⅛
30	†Sunshine M (1.20)	23⅞	22⅞	23⅞
23	Swift Int (2)	33¼	32¾	33
1	Swiss Oil Cor (.20g)	2½	2½	2½
	T			
1	Tampa El (2.24)	30⅝	30⅝	30⅝
113	Technicolor	18½	15¾	15½
2	†Tech-Hugh G(.30g)	4⅛	4⅛	4⅛
3	†Tex Gulf Prod	3⅛	3⅛	3⅛
13	†Texon Oil (.60)	6	5⅝	6
.25	†Thermoid pf	29	29	29
3	Tob Prod Exp	2⅛	2⅛	2⅛
7	Tob Sec Ltd (.193g)	19⅞	19⅞	19⅞
1	Tob S Ltd D (.175e)	5	5	5
1	†Trans-Lux (.10g)	2¼	2¼	2¼
	U			
1	†Unit-Carr F (½g)	18⅞	18⅞	18⅞
2	†Unit Chem pt pf	34½	34¼	34½
10	Unit Founders	⅛	⅛	⅛
7	United Gas	2¼	2⅛	2¼
5	Unit Gas war	⅜	⅜	⅜
7	Unit Gas pf	67	64¾	67
2	Un Lt & Pow A	1¼	1¼	1¼
18	Un Lt & P cv pf	9½	8½	9½
.25	Un Milk Prod	4	4	4
4	Un Mol Ltd (.066g)	4⅞	4⅞	4⅞
1.25	Unit Sh M (4½b)	81⅝	81⅝	81⅝
1.10	Unit Sh M pf (1½)	40⅝	40	40⅝
3	†U S & I Sec pf	57	56	57
4	†U S Dairy B	⅛	⅛	⅛
1	U S Foil B (.60)	13	13	13
3	Unit Stores vtc	¾	¾	¾
11	Unit Verde (1.40b)	2⅞	2¾	2¾
25	U P&L pf(1.16¾k)	29	29	29
.10	Utica G&E pf (7)	95	95	95
2	†Utility Equites	2½	2½	2½
.25	Util Equit pf (3½)	60½	60½	60½
9	Util Power & Lt	1⅞	1	1
1	Ut P&L pf	10½	10¼	10¼
	V			
14	†Venezuel Pet	1¼	1¼	1¼
	W			
5	†West Va C & C	3½	3¼	3¼
1	†Woodley Pet (.40)	4¾	4¾	4¾
1	Woolwth Ltd (.739g)	28⅛	28⅛	28⅛
16	Wright Harg (.55b)	7⅞	7¾	7⅞
	Y			
17	†Yukon Gold	1¼	1¼	1¼

New York Curb Bonds

By the Associated Press.

Sales		High	Low	Last
	A			
27	Ala Pow 4½ '67	88½	87¾	88½
19	Am G & E 5 2028	105¾	105⅝	105¾
68	Am P&L 6 2016	87⅝	86⅛	87¼
3	Appal El Pw 5 '56	105⅝	105⅝	105⅝
87	As Elec 4½ '53	48½	45	48¼
61	As G & E 5 '50	28⅝	25¾	28
54	As G & E 5 '68	28	26	28
69	As G & E 4½ '49C	26	24½	26
12	As Tel Ut 5½ '44	22½	22	22½
13	As T&T 5½ '55A	74¼	73¼	74¼
	B			
4	Bell T Can 5 '57 B	117	116¾	116¾
	C			
13	Caro P & L 5 '56	98½	98¼	98½
24	Cen Ill PS 4½ '67F	91	90¾	91
54	Cen P & L 5 '56	81⅝	79⅞	81
146	Cen St El 5½ '54	44¼	41½	44¼
13	Chi Dist E 4½ '70	105⅛	105	105⅛
467	Cities Ser 5 '50	56¼	54⅝	56
27	Cit S P & L 5½ '49	49	47	49
128	Cit S Pow 5½ '52	49	47½	49
39	Comw'l Ed 4 '81 F	104	103¾	104
34	Comw'l Sub5½'48A	101½	100⅞	101½
8	Conn Riv P 5 '52	106	106	106
1	Con GEL Ba 4 '81	112	112	112
23	Con Gas Ut 6 '43	69	68	68½
111	Cont G&E 5 '58 A	74	71	73¾
	E			
165	Elec P&L 5 2030	63	60¼	62½
16	Emp O & R 5½ '42	67⅝	66⅞	67¼
	F			
115	Fla P&L 5 '54	87⅝	85⅞	87⅝
	G			
12	Gatin P 5 '56	88	88	88
41	Gen Pub Ut 6½ '56	71	69	71
22	Gen W Wks 5 '43 A	76⅝	75	76⅝
63	Geo Pow 5 '67	100	98¾	100
14	Glen Ald Coal 4 '65	88¼	88	88
2	Gulf Oil Pa 5 '47	107	107	107
13	Gulf St Ut 5 '56 A	104½	104⅛	104½
	I			
19	Ill Pow & L 5 '56 C	89½	89	89½
33	Ill Pow&L 6 '53	97¼	97	97¼
21	Ind P&L 5 '57 A	105	104⅞	105
15	Inters Pow 6 '52	60½	59	60½
48	Inters Pow 5 '57	78½	77¾	78½
	J			
30	Jer CenP&L 4½ '61C	104⅝	104¼	104⅝
	K			
12	Ky Util 5 '69 I	91½	90½	90⅝
19	Ky Util 5 '61 H	91½	90	90
1	Kop Gas&C 5 '47	103⅝	103⅝	103⅝
	L			
42	Lehigh PS 6 2026 A	106	104⅝	105½
13	Lou P&L 5 '57	102½	102½	102½
	M			
35	Mass Gas 5 '55	95⅝	95¼	95⅝
22	Miss P&L Co 5 '57	88⅝	88½	88⅝
3	Monong WP 5½ '53	102½	102¼	102½
	N			
8	Nat P&L 5 2030 B	86¼	86	86
37	Nevada Cal E 5 '56	78	77	78
56	N Eng G&E 5 '50	67½	65⅝	67
24	N Eng G&E 5 '47	67	65½	67
25	N Eng Pow 5½ '54	81½	80⅝	81½
22	N Orl P S 4½ '35	66½	64⅝	66½
4	NY Pow&Lt 4½ '67	105⅝	105½	105⅝
9	NY St E&G 4½ '80	102½	102½	102½
1	Nor Am L&P 5½ '56	64½	64½	64½
9	Nor State P 4½ '61	104⅝	104⅜	104⅝
	O			
2	Ohio Edis 5 '60	106	106	106
1	Okla G&E 5 '50	104¾	104¾	104¾
	P			
6	†Pac G&E 4½ '60F	106¾	106½	106¾
23	Pac P&L 5 '55	83½	81⅞	83½
17	PenCen P&L 4½ '77	99⅝	99¼	99⅝
29	Peo Gas L&C 6 '57C	102¼	102	102¼
32	Pub S N Ill 4½ '81F	102½	102¼	102½
86	Pug Sd P&L 5½ '49	81⅝	80⅜	81½
51	Pug SdP&L 4½ '50D	75½	74¼	75¼
15	Seattle Lt 5 '49	44⅞	43½	44
8	Shaw W&P 4½ '67A	97⅞	97	97
56	S E P&L 6 2025A	98½	97⅝	98
5	So Cal Gas 4½ '61	106¼	105¾	106¼
3	So Ind Ry 4 '51	58	58	58
10	Stand G&E 6 '35	53	51	53
49	Stand P&L 6 '57	46	45⅛	46
8	Superpwr Ill 4½ '68	103½	103	103½
	T			
45	Tex El S 5 '60	99⅝	99¼	99½
23	Tex P&L 5 '56	104⅛	104	104⅛
8	Toledo Ed 5 '62	107	106⅝	107
27	Twin CRT 5½ '52A	56⅛	56	56⅛
	U			
133	Un L&P 6 '75	52	50	50⅝
23	Un L&Ry 5½ '52	71¼	70½	71¼
	W			
13	Wash Gas Lt 5 '58	105⅝	105⅝	105⅝
1	West Newsp U6 '44	34	34	34
11	West Pa 5 2030	92½	92	92
18	West Tex Ut 5'57A	79⅛	78½	79
	FOREIGN BONDS.			
3	Ger C Mun 6 '47	27	26⅝	26¾
1	Ruhr Gas 6½ '53 A	39	39	39
5	Russ 6½ N C '19	1½	1½	1½
8	Terni Elec 6½ '53	60	58	60

†Officially listed on application by the corporation.

Other securities are admitted to dealing as "unlisted," on application of a regular member and approval by the listing committee and the board of governors.

XD—Ex dividend. EX—First sale since ex dividend date or dates. XR—Ex rights. (a) Plus extra or extras. (b) Including extra or extras. (d) Payable in scrip. (e) Paid last year. (f) Payable in stock. (g) Declared or paid so far this year. (h) Cash or stock. (k) Accumulated dividend paid this year. (m) Also extra cash or stock dividend paid since January 1. (ur) Under rule. (ww) With warrants. (xw) Without warrants.

Complete Transactions Yesterday on New York Stock Exchange

By the Associated Press.

Total sales yesterday, 720,450 shares; previous day, 1,303,590; week ago, 964,180; year ago, holiday; two years ago, 5,922,010. January 1 to date, 127,418,535; year ago, 216,046,725; two years ago, 356,714,909.

Daily Stock Trends

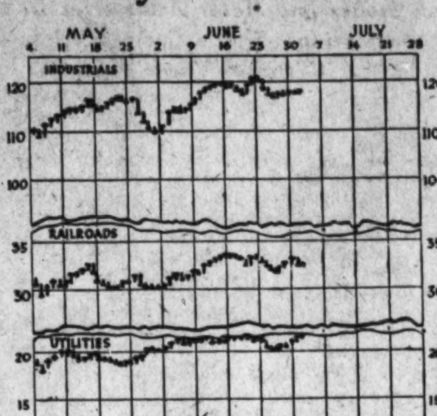

Dow-Jones Averages

By the United Press.

New York, July 3.—Dow-Jones averages:

Stocks—	Open	High	Low	Close	Net ch.
30 industrials	118.12	118.98	117.80	118.31	+0.12
20 rails	32.19	32.41	32.06	32.27	+0.01
20 utilities	22.35	22.61	22.33	22.56	+0.28

Commodities Range

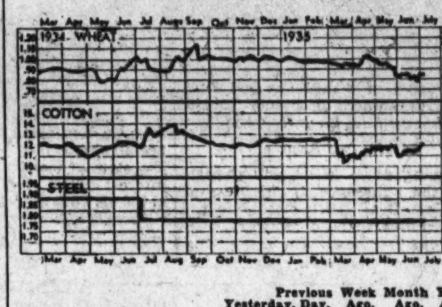

	Yesterday.	Previous Day.	Week Ago.	Month Ago.	Year Ago.
Wheat, Chicago (July)	86	86⅝	80	81⅛	87⅝
Cotton, New York (Fuly)	12.12	12.01	11.68	11.12	12.20
Corn, yellow, Chicago (July)	81	81½	81⅝	82½	60
Oats, white, Chicago (July)	81	81½	81⅝	82½	60
Cattle, choice steers, Balto	4.10	4.15	9.10	10.25	7.00
Hogs, choice, Balto	9.70	9.60	10.10	10.50	4.70
Lambs, choice, Balto	8.50	8.50	8.55	9.25	8.50
Eggs, special, New York	33½	33½	31½	31	17½
Butter, creamery, New York	24	24	23¾	25¼	25
Flour, spec. pat., New York	7.08	6.92	6.62	6.60	7.00
Coffee, Santos 4, New York	8	8	8	8¼	10⅝
Raw sugar, New York	3.29	3.29	3.29	3.35	3.15
Steel, bar, Pittsburgh	1.80	1.80	1.80	1.80	1.80
Rubber, New York (July)	12.33	12.31	12.20	12.22	[illegible]
Pig iron, foundry	19.50	19.50	19.50	19.50	[illegible]
Tin	51.90	51.85	51.75	51.25	51.12
Copper, electrolytic	8	8	8	9	9
Bar gold, London ($)	34.93	34.96	34.91	34.88	35.00
Bar silver, New York	69⅝	69½	69½	73⅛	46¼
Zinc, East St. Louis	4.30	4.30	4.30	4.30	4.35
Lead, pig, New York	4.05	4.05	4.05	4.30	3.75

1935 High	1935 Low	Name and Dividend Rate	Sales (Add 00)	High	Low	Close	Net Ch'ge.
		A					
55	51	Acme Steel (2¼b)	1	54⅝	54⅝	54⅝	+ ⅝
7¼	4¼	Adams Exp	16	6¼	6	6	— ⅛
33½	28	Adams-Millis (2)	1	31½	31¼	31½	— ⅜
9¼	4½	Advance Rume	20	9½	9	9	....
148½	104⅝	Air Reduc (4b)	3	141½	141½	141½	— ½
20½	15⅛	Alaska Jun (1.05b)	3	16⅝	16½	16⅝	....
1⅞	¾	Alleghany	3	1	⅞	⅞	....
154¾	125	Al Chem & Dye (6)	5	152	151	152	+ ¾
6⅛	3⅛	Allied Stores	20	4⅝	4½	4⅝	....
73⅝	49	Al Stores pf (3a)	2	59	58⅝	58⅝	— ⅛
23⅝	12	Allis-Ch Mfg	14	23	22⅝	22¾	— ⅛
70¾	48⅛	Amerada (2)	7	65	64	64½	— ½
57⅞	41½	Am Ag Ch Del (2)	7	45¼	44⅞	44⅞	— 1
28¼	13½	Am Bank Note	16	27½	27⅜	27⅜	+ ¼
64¼	43	Am Bank N pf (3)	70	63⅝	63	63⅝	+ ⅝
32½	21	Am Brake Shoe (1)	3	30½	30⅜	30⅜	— ⅛
126	119	Am Br Shoe pf (7)	30	126	126	126	+ ½
144	110	Am Can (5b)	51	139	138⅛	139	+ ½
20¼	10	Am Car & Fdy	11	17½	17¼	17½	+ ¼
45⅝	25½	Am Car & F pf	2	42	41¼	42	+ ½
96	66	Am Chicle (4b)	2	90½	90	90½	+ ⅜
33¾	22½	Am Coml Alco	9	25⅜	24⅝	24⅝	....
17⅝	8⅛	Am Crystal Sug	4	15	15	15	....
127½	37⅞	Am Crystal S pf (3k)	10	122	122	122	+ 1
3	¾	Am Encaus Til	9	⅞	⅞	⅞	....
5⅛	2	Am & For Pow	16	4½	4⅛	4⅛	+ ⅛
22	12	Am & F P $6 pf	13	19⅞	19½	19⅞	+ ¼
29½	14	Am F P $7 pf	13	26⅝	25⅞	25¾	— ⅛
9⅝	3⅞	Am & F P 2 pf	2	8⅛	8	8⅛	+ ⅛
34	29⅜	Am Home Pr (2.40)	4	34	33⅝	34	+ ½
4⅞	3⅛	Am Ice	3	3⅝	3½	3⅝	+ ⅛
37¾	28⅞	Am Ice pf (6) XD	1	31	31	31	+ ½
7½	4½	Am Internat	2	6⅞	6⅝	6⅞	+ ⅛
20⅝	9	Am Loco	3	13⅞	13⅝	13⅞	+ ¼
56½	32	Am Loco pf	1	48	48	48	....
24	18⅛	Am M & Fdy (.80)	2	22⅜	22⅛	22¼	+ ⅛
9⅝	4⅛	Am M & Met	6	8½	8¼	8¼	— ⅛
109½	72	Am Met 6% pf	2	107½	107½	107½	....
4⅝	1⅛	Am Pow & Lt	39	4⅝	4⅛	4½	+ ½
27⅝	10⅛	Am P&L $6 pf	24	25½	24⅜	25¼	+ ⅝
23¾	8⅝	Am P&L $5 pf	12	21⅝	21¼	21⅝	+ ⅜
16⅛	10½	Am Rad & St S	29	14⅞	14¾	14⅞	— ⅛
24	15⅝	Am Roll Mill	22	19¾	18⅝	19¾	+ ⅜
26¼	20	Am Ship Bldg (2)	30	22⅜	22⅜	22⅜	— ⅛
47⅛	31⅝	Am Smelt & R	19	41½	40⅝	41⅛	+ ¼
144	121	Am Smelt pf (7)	1	137	137	137	+ 2
76	63	Am Snuff (3¼b)	3	74¾	73½	74¾	+ ¾
18¼	12	Am Stl Fdrs	2	16	15⅞	15⅞	— ¼
43	33½	Am Stores (2½b)	5	36½	36	36⅛	+ ⅛
70½	55½	Am Sugar Ref (2)	1	59	59	59	+ ¼
140½	126½	Am Sugar pf (7)	1	138	138	138	+ ¼
24⅝	18⅛	Am Sumat Tob (1)	5	20⅞	20½	20¾	+ ⅛
130¼	98⅝	Am Tel & Tel (9)	22	127⅝	126⅞	126⅞	+ ⅛
91½	72½	Am Tob (5)	5	91⅛	91	91⅛	+ 1
93¾	74⅝	Am Tob B (5)	8	92½	92⅛	92½	+ ½
14⅛	7⅛	Am Wat Wks	83	11⅝	10⅞	11⅝	+ 1
74⅝	48	Am W W 1 pf (6)	1	70½	70½	70½	— 1½
9⅝	4⅞	Am Woolen	2	7⅛	7	7⅛	....
51½	38½	Am Wool pf	4	42½	42⅛	42½	— ½
5⅝	3	Am Zinc L & S	1	3⅝	3⅝	3⅝	— ⅛
18⅛	8	Anaconda	69	14⅝	14	14½	+ ⅛
17⅝	12½	Anchor Cap (.60)	4	13⅛	13⅛	13⅛	....
42⅝	36	Arch-Dan-M (1⅓b)	1	41	41	41	....
6⅛	3⅛	Arm Ill	17	3⅞	3¾	3⅞	+ ⅛
70⅝	55½	Arm Ill pr pf (6)	2	62	62	62	+ ¼
6⅝	4	Arnold Const	3	4⅝	4⅛	4⅛	....
13⅝	7½	Asad Dry Gds	3	9	8⅝	8⅝	— ⅛
55⅝	35⅝	Atch T&S F (2g)	20	47⅞	47⅛	47⅞	+ ⅛
91	86⅝	Atchison pf (5)	1	88	88	88	....
37¼	19½	Atl Cst Line	15	21⅜	21⅛	21⅛	— ⅛
28	21⅜	Atl Refin (1)	9	26⅞	26⅛	26⅞	+ ⅝
44½	32⅝	Atlas Pow (2)	10	39	38¼	38¼	— 2½
112½	106⅞	Atlas Pow pf (6)	10	111	111	111	....
29⅝	15	Auburn Auto	6	23⅜	22½	23⅜	+ 1⅛
14	5½	Aust Nich	3	6⅝	6½	6½	+ ⅜
63	35½	Aust Nich pr A (2)	30	41⅝	41⅝	41⅝	+ 1
5⅝	3	Aviation Corp	7	3⅝	3	3⅛	+ ⅛
		B					
6⅝	1½	Baldwin Loc	3	2¼	2¼	2¼	....
15	7⅝	Balt & Ohio	19	11	10½	11	+ ⅛
17⅞	9⅛	Balt & O pf	3	13	12½	12½	— ¼
109	100⅝	Bamberger pf (6½)	10	106	106	106	....
5⅜	3⅝	Barker Bros	3	4⅛	4⅛	4⅛	....
40⅝	32	Barker pf	80	39⅛	37⅝	39⅛	+ 2⅝
10⅛	5⅝	Barnsdall	5	8⅛	8⅛	8⅛	....
50⅝	37½	Bayuk Cigar (½a)	1	46	46	46	— 1
115	107⅝	Bayuk 1 pf (7) EX	50	110⅛	109⅝	110⅛	— ⅞
19	15⅛	Beatrice Cr (½g)	2	15⅝	15⅛	15⅛	....
90	72	Beech-Nut P (4b)	1	88	88	88	....
13½	11⅛	Belding-Hem (½g)	2	11⅝	11⅝	11⅝	— ⅛
17½	13	Bendix Aviat	19	15	14⅝	14⅞	....
18⅝	15½	Benef Ind Ln (1½)	25	18⅝	18¼	18⅝	+ ½
40½	34	Best & Co (3)	2	40½	40¼	40½	+ ½
34⅝	21⅝	Bethlehem Stl	53	27½	26⅝	27⅜	+ ⅝
77⅜	55⅝	Beth Stl pf	5	71⅜	70	71⅜	+ 1¼
26¼	14⅝	Bigelow-San	80	19	19	19	— ⅛
13⅝	7⅝	Blaw-Knox	8	10½	10¼	10½	+ ⅛
23¼	16⅝	Bloomingdale (.40)	50	18	17⅞	18	+ 1½
10	6⅛	Boeing Airpl	8	7½	7¼	7⅜	— ⅛
59⅝	41½	Bohn Alum (3)	20	43⅝	42⅝	43	+ 1
99	90	Bon Ami A (5b)	20	97⅝	97⅝	97⅝	+ ⅛
25¾	21	Borden (1.60)	15	25⅛	25	25⅛	....
40⅞	28⅛	Borg-Warner (1½)	20	40⅝	40	40⅝	....
35⅛	24½	Briggs Mfg (2)	69	35¼	34⅝	35⅛	....
42	23½	Briggs & Strat (3)	1	40⅛	40⅛	40⅛	....
36⅛	30⅝	Bristol-My (2.20b)	1	32	32	32	....
44½	30⅞	Bklyn-Man T (3)	2	39⅝	39⅛	39⅝	....
65	43	Bklyn Un Gas (5)	1	64	64	64	....
11⅝	8⅛	Bridgeport Brass (.40)	27	10⅝	10⅛	10½	....
125¼	123⅝	Brown Sh pf (7)	10	124	124	124	....
6⅞	3½	Brunswick-Bal	1	3⅝	3⅝	3⅝	....
8⅝	3⅛	Bucyrus-Erie	2	6⅝	6⅝	6⅝	....
15	8⅛	Bucy-E cvt pf	1	12	12	12	....
5¼	3⅛	Budd Mfg	24	4⅞	4½	4⅞	....
34⅝	23	Budd Mfg pf	8.10	34⅝	32⅝	34⅛	+ 1⅛
5⅝	2⅝	Budd Wheel	17	4⅝	4¼	4⅝	....
15	8⅛	Bullard Co	3	13⅜	13⅛	13⅜	....
17⅝	13⅛	Burr Ad Mach (.60)	12	17	16⅜	16⅞	....
3½	1	Bush Term	1	1⅛	1⅛	1⅛	....
20⅝	11⅞	Byers Co	15	15⅞	14⅞	15⅞	+ ⅛
		C					
42½	33	Calif Pack (1½)	2	33½	33½	33½	+ ½
1⅛	⅛	Callahan Z-Ld	14	½	½	½	....
4⅝	2½	Calumet & Hec	3	3⅝	3⅛	3⅛	....
21⅝	7½	Campbell Wy (.20g)	75	21⅝	20⅝	21½	+ 1⅛
16⅝	8⅝	Can D G Ale (.40)	2	10⅛	10	10⅛	....
13⅞	9⅝	Canad Pac	29	10	10	10	....
36	30	Cann Mills (2)	1	33¾	33¾	33¾	+ ⅛
41⅝	32½	Cap Adm pf A (3)	1	40½	40½	40½	....
63	45⅝	Case (J I)	6	56⅝	55	56½	+ ⅛
102	83⅝	Case (J I) pf (4)	30	101½	101⅛	101½	....
49⅝	32½	Caterpil Tract (1¼b)	4	48⅛	48	48⅛	....
35⅝	19½	Celanese	9	24⅝	24⅝	24⅝	+ ⅛
4½	1½	Celotex ctf	4	3⅞	3½	3½	+ ⅛
33⅝	11⅛	Celotex pf	2.30	30½	28⅝	28⅝	— 1¾
63⅝	38⅝	Cerro de Pas (2)	39	58⅝	57⅞	57⅞	— ½
33⅝	23	Cert-teed 7% pf	2	30	30	30	....
45⅝	37½	Ches & Ohio (2.80)	17	44⅛	43⅝	43⅝	— ⅛
44⅝	36	Ches Corp (3)	5	42⅝	42	42⅛	— ¼
5⅜	1⅜	Chi & N W	5	1⅝	1½	1½	....
10⅞	3⅝	Chi & N W pf	1	4⅛	4⅛	4⅛	+ ⅛
21¼	19⅝	Chi Mail Order (1⅞b)	1	19½	19⅛	19½	....
3	⅝	Chi M St P & P	1	⅞	⅞	⅞	....
4⅝	1⅜	Chi M StP&P pf	3	1½	1½	1½	....
8	4⅝	Chi Pneu T	18	7½	6⅞	7½	+ ⅛
37⅝	20	Chi Pneu T pf	1	37⅝	34½	37½	+ 3
2⅝	1	Chi Rk Is & P	2	⅝	⅝	⅝	....
7½	3⅛	Childs Co	1	4⅛	4	4	....
50⅝	31	Chrysler (1)	97	48⅞	48	48⅛	+ ⅛
24⅝	20	City Ice & F (2)	10	20⅛	20	20⅛	+ ⅛
100	87	City I & F pf (6½)	40	94½	94	94	— ⅛
15	12⅛	Clark Equip (.80)	1	13⅝	13⅝	13⅝	....
30⅝	27⅝	Clev Graph Br (1¼b)	3	28	27⅞	28	+ ⅛
222	161⅞	Coca-Cola (6)	2	216	215	216	— 2
18¼	15⅛	Colgate-Palm (½)	10	17	16⅞	17	....
105½	101	Colgate-Palm pf (6)	1	103½	103½	103½	— ½
19⅝	9	Coll & Aik	19	18⅛	17⅞	18⅛	....
99¼	69⅝	Coll & Aik pf (7)	6	99¼	98⅝	98⅝	— ¼
5½	⅛	Col Fuel & Ir	6	1½	1¼	1½	+ ⅛
28½	5	Col F & Ir pf	4.40	11	10¼	10⅝	+ ⅛
8⅛	3⅝	Colum G & El	216	8½	7⅝	8⅛	+ ⅝
72	35½	Col G&E pf A (6)	4	72	70¼	72	+ 1
69	31	Col G&E 5% pf (5)	10	69	69	69	+ 2
70	34½	Colum Pict vtc (1a)	14	70	68⅝	70	+ 1
93	67	Colum Carb (4)	12	91	90	91	+ 1¾
48½	39½	Coml Credit (2)	6	47½	47¼	47¼	— ¼
114½	112	Coml Cred 5½% pf	1	114	114	114	+ ½
68¼	56	Coml Invest Tr (2½b)	5	65½	65	65	— ¼
23⅛	17⅝	Coml Solv (.85b)	20	19⅝	19⅜	19⅝	+ ½
1⅝	¾	Com'with & Sou	146	1⅝	1½	1⅝	....
51	29⅛	Com & Sou pf (20g)	29	51	48⅛	51	+ 2⅝
36⅝	27	Congoleum-Na (1.60)	3	35⅛	35	35	....
14⅞	9	Congress Cig	1	12⅞	12⅞	12⅞	....
10⅛	7	Consol Cigar	1	7½	7½	7½	— ⅛
82	71	Con Cigpr pf ww (6½)	60	75½	75	75	— ⅛
22½	14⅛	Con Film pf (1¼k)	1	15⅛	15⅛	15⅛	— ⅛
27¼	15⅞	Con Gas (1)	79	26⅝	26⅛	26⅝	+ ⅝
99½	72⅛	Con Gas pf (5)	2	99	99	99	— ¼
2¼	1½	Con Laundries	1	2⅛	2	2	....
10⅛	6⅛	Con Oil	30	8⅛	8	8⅛	+ ⅛
5	2½	Con R R Cuba pf	4	4⅛	4⅛	4⅛	....
1⅛	½	Con Text	4	⅞	⅞	⅞	....
13⅝	8⅝	Container A	2	9⅞	9⅝	9⅝	— ⅛
5⅝	2⅞	Container B	1	3	3	3	— ⅛
1⅛	⅜	Cont Bak B	2	⅜	⅜	⅜	....
60	46⅛	Cont Bak pf (4)	1	59	59	59	— ¼
86½	62⅝	Con Can (2.40)	8	85⅝	85¼	85½	+ ⅛
10⅝	7	Cont Diam Fib (.30g)	4	10⅝	10½	10⅝	+ ½
37½	28⅞	Cont Ins (1.35b)	11	37⅛	36⅝	37⅛	+ ⅛
1⅝	⅝	Cont Mot	2	1	⅞	1	....
23	15⅝	Cont Oil Del (⅜g)	56	21¾	21¼	21⅝	+ ½
51¼	41⅝	Corn Exchange (3)	12	51¼	49⅝	51¼	+ 2¼
76⅝	62	Corn Prod (3)	26	76⅝	75⅝	76	+ ⅛
6⅞	4⅛	Coty	4	4⅞	4⅝	4⅝	....
39⅝	35⅛	Cream of Wh (2¼b)	1	38⅝	38⅝	38⅝	....
16⅝	12½	Crosley Rad (¼g)	1	14	14	14	+ ⅛
33⅝	23½	Crown Cork (1)	1	32	32	32	— ⅛
47⅞	43⅛	Cro Cork pf (2.70)	1	47⅞	47⅞	47⅞	+ ⅛
25¼	14	Crucible Stl	12	20	18⅜	20	+ ½
10	5	Cuba R R pf	10	6⅝	6⅝	6⅝	....
8½	5⅜	Cuban-Am Sug	17	6⅛	6⅛	6⅛	....
80⅜	40½	Cuban-Am S pf	2.80	76	71	71	— 5
47½	40	Cudahy Pack (2½) XD	2	42½	41⅝	41⅝	— ½
22⅝	15	Curtis Pub	1	18⅛	18⅛	18⅛	— ½
105¼	89⅛	Curtis Pub pf (5¼k)	4	104¼	104	104¼	+ ¼
3	2	Curtiss-Wright	19	2⅛	2	2	....
10⅛	6¼	Curtiss-Wr A	17	7	7	7	....
22	16	Cutler-Ham	4	20⅝	20¼	20⅛	....
		D					
8¼	6	Davega Strs (.20g)	3	6⅝	6⅝	6⅝	....
31	22¾	Deere & Co	5	27⅝	27¼	27⅝	+ ⅛
26	19	Deere & Co pf (.80)	2	24⅝	24⅝	24⅝	— ⅛
43½	23½	Del & Hud	9	29½	29	29½	....
19⅝	11	Del Lack & W	16	14¼	13⅝	14¼	....
94½	65	Detroit Ed (4)	2	92½	92	92	— 1½
32¾	26½	Diamond Mat (1.20b)	1	32½	32½	32½	....
41½	34⅜	Diam Mat pf (1.70b)	1	38⅝	38⅜	38⅜	....
43½	34⅛	Dome Mines (4b)	6	39⅛	38⅝	38⅝	— ¼
27⅜	17½	Douglas Airc	15	24⅝	24⅛	24⅝	— ⅛
105⅛	86⅝	du Pont de N (2.60)	20	103	102	103	+ ⅝
131	126⅞	du Pont deb (6)	1	129¼	129¼	129¼	+ ⅛
		E					
8	3¾	Eastern Roll	9	5⅛	5	5⅛	— ⅛
149¼	110½	Eastman Kod (5)	3	146¼	146	146	— ⅝
22	16⅜	Eaton Mfg (1⅛b)	40	22	21⅝	22	+ ⅛
8⅝	5⅜	El & Mus	1	5⅝	5⅝	5⅝	....
29	19⅝	El Auto L	146	23½	22⅝	23⅛	— ⅝
112	107	El Auto L pf (7)	10	110½	110½	110½	— ½
6⅛	3½	El Boat	5	5	4⅞	4⅞	— ⅛
3½	1½	El Pow & Lt	25	3⅛	3	3⅛	— ⅛
14¼	2½	El P & L $6 pf	13	14⅛	13⅝	14⅛	+ ⅛
16⅝	3	El P & L pf	29	16⅝	15⅝	16⅝	+ ⅝
49½	39	El Stor Bat (2)	3	43	42⅝	42⅝	— ¼
65⅛	32⅝	Endicott-John (3)	3	64	63	63	— 1
132	125⅝	End-John pf (7)	30	130	130	130	— 1
32	14	Eng P S $5 pf	2	32	31¼	32	+ 1
32⅛	14½	Eng P S pf ww	3	32⅛	31¼	31⅞	+ ⅛
23¼	15	Evans Prod (1g)	8	20	19⅜	19⅞	+ ⅛
5	2	Exchange Buff	1.20	2⅜	2⅜	2⅜	— ⅛
		F					
25⅝	17	Fairbanks Mor	9	20⅝	20	20	— ⅝
113	71½	Fairbanks M pf (3½k)	20	112⅞	112	112⅛	— ⅝
1⅝	⅞	Fed Wat Svc A	1	1⅛	1⅛	1⅛	....
37	28½	Fid P Fire Ins (1.35b)	8	36⅝	36	36½	+ 1
114	108⅛	Filene's pf (6½)	30	114	112	114	+ 2
18⅝	13½	Firestone T&R (.40) XD	5	14⅝	14⅜	14⅝	....
95	84⅛	Firest T&R pf (6)	4	94⅝	94⅝	94⅝	....
57⅝	45⅝	First Nat Strs (2½)	15	54⅝	54	54⅝	— ⅝
23	19	Florsheim Sh A (1) EX	2	20	20	20	— ⅝
42½	20¼	Food Mach (⅝g)	2	42	41½	42	+ ⅛
17⅝	9⅝	Foster Wheel	3	14	14	14	— ⅛
4	2⅛	Foundation	4	3⅛	3¼	3⅛	....
28	19⅝	Fourth Nat Inv (.66g)	2	27⅝	27⅛	27⅝	....
16⅝	8⅝	Fox Film A	3	14⅝	14¼	14⅝	....
28⅛	17¼	Freeport Tex (1)	4	25⅛	25⅛	25⅛	+ ⅛
12	4⅝	Fuller 2 pf	10	6⅛	6⅛	6⅛	— ⅛
		G					
8½	5½	Gen Am Inv	2	8	8	8	+ ¼
38⅞	32⅝	Gen Am Trans (1¾)	3	38½	38⅜	38⅜	— ⅛
19⅛	11¾	Gen Asphalt	7	17⅞	17¾	17⅞	— ⅛
9¼	7⅜	Gen Bak (.30g)	4	9	8⅞	8⅞	— ⅛
133	115	Gen Bak pf (8)	10	130	130	130	— 3
7¼	5¼	Gen Bronze	5	6⅜	6⅛	6⅜	+ ⅛
4¾	2	Gen Cable	3	3⅜	3⅜	3⅜	....
63¼	56	Gen Cigar (7b)	3	59⅞	59⅞	59⅞	+ ⅜
143	127½	Gen Cigar pf (7)	60	141	139½	141	+ 3
27⅛	20⅛	Gen Elec (.60)	96	26	25½	25⅞	+ ¼
37½	32¼	Gen Foods (1.80)	31	37¼	37	37	+ ⅛
15	10	Gen G & El cv pf	1	12	12	12	— 1
70	59⅝	Gen Mills (3)	3	69⅞	69⅞	69⅞	+ ⅛
34¼	26⅝	Gen Mot (1)	101	33¼	32½	33⅛	+ ⅛
117½	107½	Gen Mot pf (5)	11	115¼	114⅞	114⅞	....
30⅝	17⅝	Gen Print Ink (1.60)	80	30	30	30	....
106	93½	Gen Pr Ink pf (6)	50	105½	105	105	....
30	15⅝	Gen Ry Sig (1)	4	29⅞	29⅞	29⅞	+ ⅛
23⅝	14⅝	Gen Real & U pf	10	22⅝	22⅝	22⅝	+ 1¼
21¼	16⅝	Gen Refrac	8	20½	20⅛	20⅛	— ⅛
21	16⅛	Gen Refract ctf	21	20⅝	20	20⅛	— ⅛
32	14	Gen Stl Cast pf	10	20	20	20	— ¼
18⅝	12	Gillette (1)	3	15⅛	15	15⅛	— ⅛
87⅝	70⅛	Gillette pf (5)	2	86½	86	86½	— ½
27⅝	18	Gimbel pf	2	25	25	25	....
32	23⅝	Glidden Co (1.45b)	28	29⅛	28⅛	28⅞	— ⅛
109⅝	104⅝	Glidden pr pf (7)	40	108⅛	107⅝	107⅝	— 1⅛
18	14⅛	Gold Dust (1.20)	8	17⅛	16⅞	16⅞	— ⅛
11⅞	7⅛	Goodrich	8	8⅛	8	8⅛	— ⅛
26⅞	15⅝	Goodyear T & R	13	18⅝	18⅛	18⅛	— ¼
92	70	Goodyr T 1 pf (4)	2	77	77	77	+ 1
5⅛	2⅛	Goth Silk H	4	4⅛	4⅛	4⅛	....
50	20	Goth Silk H pf	10	32½	32½	32½	+ 1⅛
3⅛	1⅛	Graham-Paige	4	1⅜	1⅛	1⅛	— ⅛
8⅝	5⅛	Granby Con M	2	7⅝	7⅝	7⅝	— ⅛
25¼	18⅝	Granite C Stl (1)	1	22½	22½	22½	— ⅛
35½	26	Grant (W T) (1¼b)	2	34¾	34	34¼	+ ¼
12⅝	9⅛	Gt Nor Ir Ore ctf (½g)	4	11⅝	11⅛	11⅝	+ ⅛
21⅛	9⅛	Gt No Ry pf	56	21⅝	21⅛	21⅛	— ⅛
32⅝	26⅝	Gt West Sug (2.40)	2	29⅝	29½	29⅝	+ ⅛
51½	20⅛	Greyhound Corp	7	48⅝	48	48⅛	— ⅛
140	119	Gt West Sug pf (7)	1.10	133	132	133	+ 1
2⅜	1	Guantan Sug	3	1½	1⅛	1⅛	....
		H					
29	21¼	Hack Water (1½)	1	28	28	28	+ ¼
108	101	Hanna pf (7)	1	107	106⅝	107	....
21½	16	Harb-Walker (½g)	7	21½	21¼	21½	+ ½
112	99⅝	Harb-Walker pf (6)	10	109	109	109	— 3
9⅛	5⅛	Hat Corp A	1	8	8	8	— ⅛
3⅛	1⅛	Hayes Body	2	2	2	2	....
162	142½	Helme pf (7)	20	160	160	160	— 2
25½	11	Hercules Mot (.60)	12	22½	22	22	— ½
85⅛	71	Hercules Pow (3)	1	82⅝	82⅝	82⅝	— ½
114½	104	Hersh cv pf (5b)	1	112	112	112	— ⅝
9⅝	5⅜	Holland F	9	9⅞	9⅝	9⅝	— ⅛
11	6⅝	Hollander (½)	1	7⅝	7⅝	7⅝	....
40¼	30⅝	Houd-Her A (2½)	8	38½	38	38½	+ 1
15½	6⅛	Houd-Her B	75	15½	15	15⅝	+ ⅜
17⅝	9⅛	Houston Oil	1	14	14	14	....
56	43	Howe Sound (3)	4	48⅝	48¼	48¼	— ¼
5½	2⅝	Hudson & Man	2	3	2⅞	2⅞	— ⅛
12⅝	6½	Hudson Mot	2	7¾	7¾	7¾	....
3⅛	¾	Hupp Mot	6	1⅝	1¼	1¼	....
		I					
17¼	9½	Illinois Cent	21	13⅛	12⅞	13	— ⅛
33	23½	Indust Ray (1.68)	3	27	26¾	27	....
95	60½	Inger Rand (2)	1	90½	90½	90½	....
67¼	46⅛	Inland Stl (2)	9	67¼	65⅝	67¼	+ 1¼
4½	2½	Inspirat Cop	1	3	3	3	....
16⅛	8⅝	Interb Rap T	1	12⅛	12⅛	12⅛	....
7	4⅛	Interlake Ir	1	4⅝	4⅝	4⅝	....
5	2⅝	Int Agricul	2	3⅛	3	3	— ⅛
42¾	26	Int Agr pr pf	1	31	31	31	— 1
184½	149⅛	Int Bus Mach (6a)	4	179	176⅞	179	— 1
6⅝	3⅝	Int Carriers (.20)	17	5⅝	5⅛	5⅛	....
33	22⅞	Int Cement (1)	6	29½	28⅝	29	— ¼
46⅛	34⅛	Int Harvest (.60)	14	45⅛	44⅞	45⅛	....
152	135	Int Harvest pf (7)	1	144	144	144	— 1½
2⅞	1⅛	Int Hydro-El A	1	2⅛	2⅛	2⅛	....
29⅝	22¼	Int Nick Can (.30g)	35	27	26⅝	27	....
130	124½	Int Nick C pf (7) EX	1	125¼	125¼	125¼	....
1⅝	⅝	Int Pap & P B	1	⅝	⅝	⅝	....
1	⅝	Int Pac & P C	1	⅝	⅝	⅝	....
26⅝	21½	Int Print Ink (1)	4	26⅝	26⅝	26⅝	+ ½
105½	98½	Int Print 1 pf (6)	60	105½	105	105½	+ ½
18½	9⅝	Int Ry C Am pf	30	11⅛	11	11	....
47	42⅛	Int Shoe (2)	1	45⅝	45⅝	45⅝	....
28	17	Int Silver	1	18	17½	18	+ ½
75½	60½	Int Silver pf (4)	20	68	68	68	....
10⅝	5⅝	Int Tel & Tel	35	10¼	9⅝	10¼	+ ⅜
12⅝	8⅝	Interst Dept Strs	1	10	10	10	....
11⅛	6⅝	Intertype (.20g)	1	9⅝	9⅝	9⅝	— ⅛
36	25	Island Crk C (1g)	1	27	27	27	....
		J					
57⅝	38½	Johns-Manville (¼g)	8	52⅝	52¼	52½	— ¼
73	50	Jones & L Stl pf	2.40	60	58⅝	60	+ 1⅝
		K					
12⅛	7½	Kaufman Dept (.60g)	1	11⅞	11⅝	11⅞	....
20⅝	15⅝	Kayser (J) (¼g)	2	19	18⅝	18⅝	— ⅛
2⅝	1	Kelly-Spring	21	1⅛	1⅛	1⅛	....
19½	6	Kelly-Spring pf	8	18⅝	18½	18⅝	....
19	6	Kel-Hay Wh A	46	17½	17⅛	17⅝	— ⅛
17	3⅛	Kel-Hay Wh B	24	16⅛	15½	16	— ⅛
18¼	12⅝	Kelvinator (.70b)	10	13⅝	13½	13⅝	— ⅛
21¼	13⅝	Kennecott (.30g)	30	17⅞	17⅝	17⅝	+ ⅛
38	23	Kinney pf	20	29⅛	29	29⅛	+ ⅛
24⅛	19⅝	Kresge (S S) (1)	20	24¼	24	24¼	....
69⅛	56⅛	Kress (S H) (1a)	1	60	60	60	....
29	22¼	Kroger Groc (1.60)	8	28⅛	28⅛	28⅛	— ⅛
		L					
21	12	Laclede Gas	10	15½	15⅛	15½	+ ½
28⅛	24	Lambert (3)	4	26⅝	26	26	— ⅛
8⅛	5	Lee Rub & T (½g)	1	10⅝	10⅝	10⅝	....
2⅝	1⅛	Lehigh Val C	1	2	2	2	+ ⅛
12½	5⅛	Lehigh V C pf	1	7⅝	7⅝	7⅝	+ ⅛
11½	5⅛	Leh Val RR	3	7⅛	7⅛	7⅛	+ ⅛
81	67⅛	Lehman Corp (2.65b)	4	81	80⅝	80⅝	+ ⅛
17⅞	14	Lehn & Fink (1½)	5	14⅝	14	14⅝	+ ⅛
32⅝	21½	Libbey-O F Gl (1.20)	24	29⅝	29	29⅝	+ ⅛
24¼	20	Life Savers (1.60)	2	22½	22½	22½	+ ⅛
113½	93⅝	Ligg & My B (5b)	15	113	112	113	+ 1
24⅛	13⅛	Lima Loco	1	19	19	19	....
18⅞	17⅝	Link Belt (.80)	2	26½	26⅛	26½	....
32⅝	24⅛	Liquid Carb (1⅛b)	2	30½	30⅛	30½	....
42½	31¼	Loew's (2)	8	41⅝	41	41⅝	+ ⅛
1½	1	Loft	15	1½	1	1⅛	+ ⅛
2⅛	1¼	Long-Bell A	1	1⅛	1⅛	1⅛	+ ⅛
22	18⅝	Lorillard (P) (2.20b)	21	21⅝	21	21⅝	+ ⅛
140	124	Lorillard pf (7)	20	139⅝	139⅛	139⅛	....
1⅝	½	Louisiana Oil	5	⅝	½	½	....
14⅛	4⅛	Louis Oil pf	20	6⅝	6⅛	6⅝	....
47⅝	34	Louisv & Nash (3)	2	41	41	41	....
19⅜	10⅝	Louisv G&E A (1½)	7	19	18⅝	19	+ ⅛
18⅛	12⅝	Ludlum Stl	1	17⅛	17⅛	17⅛	+ ⅛
110⅝	90⅝	Ludlum Stl pf (6½)	1	110⅝	110⅝	110⅝	....
		M					
46	40	MacAnd & F (3b)	2	43⅝	43⅝	43⅝	+ ⅛
28⅛	18⅝	Mack Trucks (1)	3	19⅝	19⅛	19⅛	+ ⅛
44⅛	30½	Macy (R H) (2)	7	41½	41	41	— ⅛
7⅛	5⅛	Mad Sq Gar	6	6⅝	6⅛	6⅝	— ⅛
36	18⅝	Magma Cop (2)	5	32½	32¼	32⅝	+ ⅝
19⅛	5	Mallinson pf	20	5⅛	5	5⅛	+ ⅛
5⅝	4⅛	Marancha Corp	1	5⅝	5⅛	5⅛	....
6⅛	3½	Marine Midl (.40)	184	6½	6⅛	6⅛	— ⅛
1⅛	⅝	Mark St Ry	1	⅞	⅞	⅞	....
		M					
10⅝	3⅛	Mark St Ry pr pf	2	10	10	10	— ⅝
30	20	Marlin-Rock (2)	1	29	29	29	— ⅝
11⅛	6⅜	Marsh Field	3	8⅛	8⅛	8⅛	— ⅛
32	23⅝	Math Alkali (1½)	15	30⅝	29⅞	30⅛	— ⅛
103	84⅛	Maytag 1 pf (6)	20	101	101	101	— ⅝
46⅛	33	Maytag pf ww (2¼k)	2	46⅝	46	46	....
43½	32⅝	Maytag pf xw (2¼k)	20	42½	42⅛	42½	— 1
35⅝	28	McCall (2)	1	33⅛	33⅛	33⅛	+ ⅛
12⅝	7⅛	McCrory Strs	44	8⅛	7⅝	8⅛	+ ⅛
12⅛	6⅛	McCrory Strs B	12	8⅛	7⅝	8⅛	+ ⅛
76	57⅛	McCrory Strs pf	3	75⅛	75⅛	75⅛	+ ⅛
45⅝	36⅝	McIntyre Porc (2)	6	41	40½	40½	....
116½	90⅛	McKeesport T (4)	2	114½	114	114	— ½
8⅛	5⅝	McKess & Rob	3	6¼	6⅛	6¼	— ⅛
15⅝	8⅛	McLellan Strs	3	11⅝	11⅛	11⅝	+ ⅛
94½	85⅛	McLell Strs pf	70	94	93⅝	94	+ ¼
54¼	41	Melville Shoe (2½)	4	54¼	54	54	— ¼
27¾	22	Merch & Min Tr (1.60)	10	25	25	25	— ⅝
32	24⅛	Mesta Mach (1½)	7	30½	30	30½	— ⅝
13⅝	9⅛	Mid-Cont Pet (.15g)	3	12	11⅞	11⅞	....
16⅝	8⅛	Midland Stl	11	15⅝	15⅛	15⅝	+ ½
102	60⅛	Midl Stl 1 pf (8)	60	101½	100⅛	101¼	+ 1
5⅝	3⅛	Minn-Mol Imp	2	4⅝	4⅛	4⅛	....
55⅛	31	Minn M Imp pf	5	52½	52	52⅝	+ ⅝
3⅝	1	Minn StP&SSM pf	1	3⅛	3⅛	3⅛	— ⅛
3	1⅛	Minn StP&SSM LL	50	2⅝	2⅝	2⅝	— ⅛
18⅛	10⅝	Mission Corp	3	12½	12¼	12¼	— ¼
6⅛	2⅝	Mo-Kan-T	4	2⅝	2⅝	2⅝	— ⅛
14½	5⅛	Mo-K-T pf	2	7	6⅞	6⅞	— ⅛
16⅝	10⅝	Mohawk Cpt (¼g)	7	15	14⅞	15	— ¼
30⅛	21¾	Montgom Ward	41	28	27¼	28	+ ½
1⅛	¼	Mother Lode	3	⅜	⅜	⅜	+ ⅛
28⅛	17⅛	Motor Prod (1g)	3	27⅛	27	27	+ ¼
11⅝	7⅛	Motor Wheel (½)	3	9⅝	9⅝	9⅝	+ ⅛
12⅛	7	Mullins Mfg	6	11	10⅝	11	+ ⅝
78¼	36⅛	Mullins pf	50	76	76	76	— 1½
10⅛	4⅝	Murray Corp	64	10⅛	9⅝	10	....
39½	30	Myers & Bro (1.60)	1	34	34	34	— ¼
		N					
19⅛	11	Nash Mot (1)	12	13¼	13⅛	13⅛	— ⅛
7⅛	4½	Nat Acme	2	6⅛	6⅛	6⅛	+ ⅛
8⅝	6⅝	Nat Aviation	2	7⅛	7⅛	7⅛	— ⅜
31¼	22¼	Nat Biscuit (1.60)	11	29	28⅝	28⅝	— ⅝
151	141⅛	Nat Bis pf (7)	1	148½	148½	148½	+ 1
18⅝	13½	Nat Cash R (½)	12	18	17⅝	18	+ ⅜
17⅛	12⅝	Nat Dairy Pr (1.20)	28	16½	16¼	16½	....
4⅝	1⅛	Nat Dept Strs	10	1⅝	1⅝	1⅝	— ⅛
34⅝	17	Nat Dept Strs 1 pf	20	22	21¼	21¼	— 1¼
29¼	23½	Nat Distill (2)	18	26⅞	26⅝	26⅞	+ ⅛
32	21	Nat Enam & Stpg (2)	1	30½	30⅛	30½	— ½
9⅝	4⅝	Nat Pow & Lt (.80)	46	9⅝	9⅝	9⅝	+ ⅛
50⅝	40⅝	Natl Stl (1¼b)	6	48⅛	48	48⅛	....
19	9	Nat Supply	3	16⅛	15⅝	15⅝	— ⅛
76	36	Nat Supply pf	20	67	67	67	— 1
11⅝	8¼	Nat Tea (.60)	3	10⅝	10⅝	10⅝	+ ⅛
8	4⅝	Newport Indust	1	6	6	6	....
28⅛	18½	N Y Air Br	5	26	25	26	+ ⅜
21⅝	12¼	N Y Central	27	17	16⅝	16⅝	+ ¼
8	4	N Y Dock pf	1	7½	7½	7½	+ 1
8½	2⅞	N Y N H & H	9	4	3⅞	4	+ ⅛
14⅝	6	N Y N H pf	6	7⅝	7½	7⅝	+ ⅛
97	79	N Y Steam $7 pf (7)	10	95	95	95	....
43	30⅝	Noranda Mines (1g)	4	37⅝	36⅝	36⅝	— ⅝
4	2	No Am Aviat	5	2⅝	2½	2⅝	— ⅛
18⅞	9	North Am (1)	142	18⅛	18	18⅛	+ ⅛
50	35⅛	North Am pf (3)	7	49⅝	49⅛	49⅝	+ ⅛
21⅞	13⅛	Northern Pac	20	19⅛	18⅞	19⅛	+ ⅛
		O					
14⅛	9¼	Ohio Oil (.15g)	10	11⅝	11⅛	11⅝	+ ⅛
4⅝	1	Oliver Farm	7	1¼	1	1	— ⅛
20⅝	11⅛	Otis Elev (.60)	8	17⅛	17⅛	17⅛	....
7¼	4¼	Otis Stl	19	6	5⅝	5⅝	+ ⅛
46	22⅝	Otis Stl pr pf	1	41	41	41	+ ⅛
104	80	Owens-Ill Gl (4)	2	100	99⅝	99⅝	— ¼
		P					
25⅝	13⅛	Pac G & El (1½)	13	25	24⅝	25	....
36⅝	19	Pac Ltg (2.40)	5	35½	35⅛	35½	— ½
21	12	Pac Mills	2	12½	12½	12½	....
106	70	Pac T&T (6)	40	106	105¼	106	+ 2½
134½	111½	Pac T&T pf (6)	10	132	132	132	— ½
5⅝	3⅛	Packard Mot	24	4⅛	4	4⅛	....
1⅝	½	Panhand P & R	1	¾	¾	¾	+ ¼
12	6½	Panhandle pf	10	11⅞	11⅞	11⅞	+ 3⅝
14⅝	2¼	Param Publix ctf	66	4⅛	4	4	— ¼
6	2⅛	Park Utah	7	4⅝	4⅛	4⅛	....
17⅝	8⅛	Pathe Exch A	2	9	8⅝	9	....
15	8⅛	Patino Min	3	13⅝	13⅝	13⅝	— ½
80½	64⅛	Penick & Ford (3)	3	80⅛	80	80	+ ½
76⅛	57⅛	Penney (J C) (2)	9	75	74½	75	+ ⅛
110	103⅝	Penney pf (6)	1	103½	103½	103½	....
25⅝	17⅛	Penn R R (½g)	8	23	22⅝	23	+ ⅛
116⅝	110⅝	Peoples Dr pf (6½)	10	114½	114½	114½	+ 1½
34⅞	17⅝	Peoples G L & C	4	32⅝	32⅛	32⅝	+ ⅛
11⅝	7⅝	Petro Corp	2	9⅝	9⅝	9⅝	....
20⅝	12⅝	Phelps Dodge (¼g)	4	16⅛	16⅛	16⅛	+ ⅛
40½	23	Phila Co 6% pf (3)	3	40½	39⅝	40½	+ 1
4⅝	1⅝	Phila R C & I	7	2	2	2	....
53½	35⅛	Philip Morris (1)	7	50½	50	50½	+ ½
23	13⅝	Phillips Pet (1)	21	21½	21	21½	....
⅝	⅛	Pierce Oil	9	⅛	⅛	⅛	....
1⅛	⅝	Pierce Pet	4	⅝	⅝	⅝	....
10⅝	7	Pitt Coal	2	7½	7	7	....
35	22½	Pitt Stl pf	90	25	24½	25	....
2½	1⅛	Pitt United	1	1⅝	1⅝	1⅝	— ⅛
27½	24½	Pitt United pf	1	32	29½	32	+ 2
11⅛	6½	Plymouth Oil	3	9	8⅝	8⅝	— ⅛
1½	½	Porto R-Am T B	2	¾	¾	¾	....
16⅝	4⅝	Postal T & C pf	2	5½	5	5	....
3⅛	1⅛	Pressed Stl Car	8	1⅝	1⅛	1⅜	....
17	6⅝	Press Stl Car pf	11	14½	13½	13½	— 1
50⅝	42⅝	Procter & Gam (1½)	11	50	49½	50	+ ⅛
39⅝	30	Pub Svc N J (2.40)	26	38⅝	38⅛	38⅝	+ ½
120	85⅛	Pub S N J 7% pf (7)	1	120	120	120	+ 1¼
107	73	Pub S N J 6% pf (6)	1	107	107	107	+ ½
97½	63⅝	Pub S N J $5 pf (5)	10	97½	97	97	....
52⅞	34	Pullman (3)	4	40	39⅝	39⅝	— ⅛
10½	5⅝	Pure Oil	18	9⅛	9	9	....
91½	49⅝	Pure Oil pf	4.50	89½	88⅝	89	+ ½
14	8⅝	Purity Bak (1)	4	12⅝	12⅝	12⅝	....
		R					
6⅝	4	Radio	113	6⅛	6	6⅛	— ⅛
59⅝	35¼	Radio pf B	48	58⅝	57	57⅝	— 1
62½	50	Radio pf (3½)	6	55⅝	55⅛	55⅝	+ ⅛
2⅝	1⅛	Radio-Keith-O	13	2⅛	2	2	....
10	4½	RR Sec Ill C Stk	20	7	7	7	....
21	16⅝	Raybest-Man (1)	1	18⅝	18⅝	18⅝	....
43⅛	29⅝	Reading Co (2)	2	31½	31½	31½	....
6⅛	3⅛	Real Silk	1	5¼	5¼	5¼	....
39	20⅝	Real Silk pf	20	37½	35	37½	+ 1⅛
11⅛	7	Rem Rand	8	8⅝	8⅛	8⅝	....
93	71⅝	Rem R 1 pf	2	83	83	83	....
4⅛	2⅛	Reo Mot	3	3	3	3	....
15⅝	9	Repub Stl	32	13⅝	12⅝	13⅛	....
48⅝	28⅝	Rep Stl cv pf	21	49	47½	48½	....
[illegible]	[illegible]	Rep Stl cv pf ctf	1	48½	47½	48	....
92	75	Rev C & B pf	10	84	84	84	+ 2
24⅛	15	Reynolds Met (1)	1	22	22	22	....
108	101	Reynolds Met pf (5½)	1	108	108	108	....
23⅝	12¼	Reynolds Sp (½b)	4	20⅛	19⅝	20	....
61	55⅝	Reynolds Tob (3)	40	59	59	59	....
52	43½	Rey Tob B (3)	25	52	51½	51⅝	....
30⅝	20	Roan Ant Cop	1	27¼	27¼	27¼	....
43⅝	29⅛	Royal Dut (1.353e)	1	41⅝	41⅝	41⅝	....
5½	3	Rutland pf	1	3¼	3¼	3¼	....
		S					
46	36⅝	Safeway Strs (3)	10	38⅝	38⅛	38⅝	— ⅛
113¼	104⅝	Safe St 6% pf (6)	30	111¼	111¼	111¼	+ ⅛
21⅝	10¼	St Jos Lead (.20g)	2	17⅛	17⅛	17⅛	— ⅛
9⅝	6	Savage Arms	16	9½	9	9½	+ ⅛
30⅛	22	Schenley Distill	15	29⅝	29⅛	29⅝	— ⅛
20⅝	8	Schulte Ret pf	20	11⅛	11⅛	11⅛	— ⅛
⅝	⅛	Seaboard Air	22	⅛	⅛	⅛	....
1⅛	⅛	Seab Air pf	1	⅜	⅜	⅜	....
35⅛	20⅝	Seaboard Oil (.80b)	3	30⅝	30⅛	30⅝	....
43⅝	31½	Sears Roeb (⅝g)	25	42⅝	41⅝	42⅝	+ ⅛
52	40	Second Nat pf (1½k)	1.50	52	51⅛	52	....
10⅝	7⅝	Servel	10	9⅝	9⅝	9⅝	....
14⅛	9	Sharon Stl H	11	11⅛	10⅞	11⅛	+ ⅛
5⅛	3⅛	Sharp & Dohme	5	3⅛	3⅛	3⅛	+ ⅛
9⅛	7⅛	Shattuck (F G) (¼)	1	7½	7⅛	7½	+ ⅛
35⅛	20⅝	Shell T&Tr (.75e)	10	34⅝	34⅝	34⅝	....
11⅛	5½	Shell Union	13	10⅛	10	10⅛	+ ⅛
97	63⅝	Shell Un pf	2	91⅝	91⅝	91⅝	— ⅛
19⅝	8⅝	Silver King Coalit (.40)	7	14⅛	13⅞	14⅛	+ ⅛
10⅛	6	Simmons	9	9⅝	9⅛	9⅝	....
18⅝	13½	Simms Pet (½g)	2	15⅝	15⅝	15⅝	....
18⅝	6⅛	Skelly Oil	2	10	10	10	....
35⅛	24	Sloss-S Stl pf	70	33⅛	33	33	— ½
20	15⅛	Snider Pack	3	18⅝	18	18	— ⅛
15⅝	11	Socony-Vacuum (.15g)	36	12⅞	12⅝	12⅝	....
28⅝	20	So P R Sug (2)	1	25	25	25	— ¼
149	132	So P R S pf (8)	20	148	148	148	....
20⅝	10⅛	Sou Cal Ed (1½)	29	19⅝	19⅜	19⅝	+ ⅛
19⅝	12⅛	Sou Pac	26	17⅞	17⅛	17⅝	+ ⅛
16½	6	Sou Ry	73	7⅝	7¼	7⅝	+ ⅛
20⅝	8	Sou Ry pf	27	10	9½	9⅝	+ ⅛
5⅝	3⅛	Sparks With	4	4⅛	4⅛	4⅛	— ⅛
10⅝	7⅛	Sperry Corp (¼g)	17	9⅝	9⅛	9⅛	— ⅛
12⅝	8½	Spicer Mfg	2	11¼	11⅛	11¼	— ⅛
44⅝	33½	Spicer pf A (3)	20	43½	43	43	— ⅛
79⅛	43⅝	Spiegel May Stern	11	64¼	63⅝	64¼	+ 1
19⅛	13⅝	Std Brands (1)	28	15⅝	15⅛	15⅜	+ ⅛
130	122⅝	Std Bran pf (7)	20	127	127	127	+ 1
4⅝	2½	Std Com Tob	1	3⅛	3⅛	3⅛	— ⅛
4⅝	1⅛	Std G & El	8	4⅛	4	4⅛	....
5⅝	1⅜	Std G&E pf	4	4⅝	4⅝	4⅝	+ ⅛
12⅝	4⅝	Std G&E $6 p pf	1	11½	11½	11½	+ ⅛
16	6	Std G&E $7 p pf	2	13½	13¼	13½	+ ⅛
1½	1	Std Invest	11	1	1	1	— ⅛
38⅝	27⅝	Std Oil Cal (1)	13	34½	34	34½	+ ½
27¼	23	Std Oil Ind (1)	30	25½	25¼	25½	....
50½	35⅝	Std Oil N J (1a)	18	47⅝	47⅛	47⅝	— ⅛
17⅝	12⅛	Starrett (L S) (½g)	3	16⅝	16½	16½	— ⅛
67	58⅝	Sterl Prod (3.80)	10	63⅛	62⅛	62⅝	— ½
1⅝	1⅛	Sterl Sec A	1	1⅛	1⅛	1⅛	....
11½	6⅝	Stewart-Warn	29	11½	11¼	11⅝	+ ⅜
6⅛	2½	Stone & Web	33	6⅛	6⅛	6⅝	+ ⅛
3	2⅛	Studebaker	16	2⅝	2½	2⅝	+ ⅛
75½	60⅛	Sun Oil (1a)	1	71½	71½	71½	....
121	115½	Sun Oil pf (6)	10	118⅝	118⅝	118⅝	— ⅛
3	1⅝	Superior Oil	1	2⅛	2⅛	2⅛	....
9½	5	Superior Stl	2	7½	7⅝	7⅛	+ ⅛
15⅝	15⅛	Swift & Co (⅝b)	23	15⅝	15½	15⅝	....
		T					
9⅝	7	Telautograph (.60g)	2	7⅝	7⅛	7⅝	+ ⅜
23⅝	16½	Texas Corp (1)	16	20	19⅞	20	+ ⅛
36⅝	28⅝	Tex Gulf Sul (2)	3	33⅞	33⅝	33⅝	....
5⅝	3⅛	Tex Pac C & O	8	5⅛	5	5⅛	....
12⅛	8⅝	Tex Pac L Tr	36	10⅝	10⅛	10⅝	— ⅛
19⅝	13⅛	Thatcher (½g)	6	18	17⅝	18	....
5⅛	2½	Thermoid	1	4⅛	4⅛	4⅛	....
17⅝	13⅝	Thompson Prod	1	14⅞	14⅞	14⅞	— ⅛
3½	1⅝	Thomp-Star	1	2⅛	2⅛	2⅛	+ ⅛
12	7⅝	Tide-Wat As	9	10⅛	10⅛	10⅛	....
102½	84	Tide-Wat As pf (6)	2	98	98	98	....
7⅛	4⅝	Timk-Det Ax	3	6	6	6	+ ⅛
42	28⅝	Timk Roll B (1⅛b)	74	42	40⅝	41⅝	+ 1
7	4⅝	Transamerica (.30)	82	6⅛	6⅝	6⅝	+ ⅛
10⅝	7⅛	Trans & West Air	2	9	9	9	— ⅛
10	8⅛	Transue & Wil	3	9	9	9	— ⅛
4⅝	1⅝	Tri-Cont Corp	10	4⅛	4	4⅛	+ ⅛
42½	36	Trico Prod (2½)	1	38	38	38	....
6⅝	4½	Truax Traer	3	4½	4½	4½	— ⅛
6	3½	Truscon Stl	1	4⅛	4⅛	4⅛	+ ⅛
27⅝	18	Twin City pf	20	20½	20½	20½	+ ⅛
		U					
69¼	53⅝	Underwood-Ell (2)	1	68⅝	68⅝	68⅝	+ ¼
50½	29	Un Bag & P (2g)	6	32¼	31½	32¼	+ ½
63¼	44	Un Carbide (1.60)	23	62⅞	61⅝	62⅞	+ ½
20⅛	14⅝	Un Oil Cal (1)	7	17⅝	17⅛	17⅝	+ ¼
111½	82½	Un Pac (6)	11	102	101	102	— ½
90½	79½	Un Pac pf (4)	5	90½	90	90	....
26¼	20⅞	Un Tank Car (1.20)	1	23¼	23¼	23¼	— ⅝
6⅝	4½	Unit Air Lines vtc	1	5⅝	5⅝	5⅝	— ⅛
15⅛	9⅝	Unit Aircr Corp	39	14⅛	13⅝	13⅞	— ⅛
26½	20⅛	Unit Bis (1.60)	2	24⅝	24⅝	24⅝	— ⅛
60⅝	46	Unit Carbon (2.40)	9	60	58⅛	60	+ ⅝
4⅛	1⅛	United Corp	173	4⅛	4	4	....
39½	20⅝	United Corp pf (3)	21	39	38	38½	— ⅛
13⅛	8⅝	Unit Drug	3	9	8⅝	9	+ ⅛
7⅛	3⅝	Unit El Coal	1	3⅝	3⅝	3⅝	....
92⅝	71⅝	Unit Fruit (3)	7	88	87¼	87⅝	— ⅛
15⅝	9¼	United Gas Imp (1)	67	15⅝	15¼	15⅝	+ ⅛
105	87½	United Gas Imp pf (5)	2	104½	104½	104½	— ⅛
5⅛	1⅛	Unit Piece Dye	1	2	2	2	....
33½	10	Unit Piece D pf	20	13½	13½	13½	....
9	4½	U S & For Sec	7	7⅛	7⅛	7⅛	....
59½	40½	U S Gypsum (1)	2	57⅝	57⅛	57⅝	....
46⅛	35⅛	U S Indus Alco (2)	18	43⅝	42⅛	43	+ ¼
14⅝	7½	U S Lea A	1	11⅛	11⅛	11⅛	....
22	14⅝	U S Pipe (½)	8	19	18⅝	19	+ ⅝
7	3	U S Real & Im	38	3⅝	3⅛	3½	— ⅛
17¼	9⅛	U S Rubber	7	12⅛	12	12⅛	....
42⅝	24½	U S Rub 1 pf	3	31½	31⅛	31⅛	....
124⅛	95	U S Smelt R (6g) XD	6	107	106½	106½	— 1½
40⅝	27⅛	U S Steel	7	34	33⅛	33⅝	+ ⅛
94	73⅝	U S Steel pf (2)	78	34	33¼	33¾	+ ⅛
94	73⅝	U S Steel pf (2)	15	88	87⅝	88	+ ⅛
140⅝	119⅛	US Tobacco (7¼b)	1	132⅛	132⅛	132⅛	+ ⅛
7⅛	3½	Unit Strs A	3	4⅝	4⅝	4⅝	....
65½	46	Unit Strs pf	1	59⅝	59⅝	59⅝	— 1⅝
65⅝	51	Univ Leaf Tob (4b)	1	64½	64½	64½	....
150	133¼	Univ Leaf pf (8)	80	148½	148½	148½	+ ⅛
2⅛	1⅛	Univ Pipe & R	1	1¼	1⅛	1¼	+ ⅛
19⅝	12	Univ P & R pf	20	12	12	12	....
3⅝	1	Util P & Lt A	7	2⅛	2⅛	2⅛	+ ⅛
		V					
1⅛	⅛	Vadsco	4	⅝	⅝	⅝	....
21⅛	11⅛	Van Raalte	4	20½	20⅛	20½	+ ⅛
21⅝	11⅛	Vanadium	9	13½	13	13⅛	+ ⅛
38⅝	34	Vick Chem (2.20b)	2	36½	36½	36½	— ⅛
27⅛	17⅛	Va-Ca Chem 6% pf	1	21	21	21	— 1
103	72½	Va El & P $6 pf (6)	1.50	103	101⅝	103	+ 1½
115⅝	109¼	Vul Det pf (7) EX	10	115⅝	115⅝	115⅝	+ 7½
		W					
31	26½	Walgreen (1.30)	5	28	28	28	....
3⅝	1¼	Walworth	1	2¼	2¼	2¼	....
40⅝	28½	Ward Bak pf (2)	1	38	38	38	+ 1
4⅝	2¼	Warner Pict	7	4	3⅞	3⅞	....
28¼	14½	Warner Pic pf	1.60	24⅝	24	24½	....
6⅛	2½	Warren Bros	1	4⅛	4⅛	4⅛	....
28	21	Warren Fdy & P (1½g)	1	22⅝	22⅝	22⅝	....
2	1⅛	Wells Fargo	10	1⅝	1⅝	1⅝	....
39	30½	Wess O & S (1⅝b)	21	37⅞	37⅛	37⅞	....
80	72	Wes O & S pf (4)	2	80	80	80	....
79	58	W Penn El A (7)	30	67⅝	67⅛	67⅝	....
79	39⅝	W Penn El 7% pf (7)	90	79	77⅞	79	+ 1½
70	36	W Penn El 6% pf (6)	1.70	69	68	69	....
119½	104½	W P P 7% pf (7) XD	10	118	118	118	....
113⅝	95	W P P 6% pf (6) XD	70	112	112	112	+ 1⅝
9⅝	5⅝	West Mary	1	7⅛	7⅛	7⅛	....
7⅝	3	West Pac pf	1	2⅝	2⅝	2⅝	....
35⅝	20⅝	West Un Tel	26	34½	33⅝	34½	....
27	18	Westingh Air (½)	3	24¼	24¼	24¼	....
54⅝	32⅝	West El & M	68	54⅝	53⅛	54⅝	....
109	90	West E & M pf (3½)	2.30	109	109	109	....
20¼	14⅝	Wheeling Stl	3	16⅝	16	16⅝	+ ⅛
70⅛	46½	Wheel Stl pf (1k)	1	65½	65½	65½	+ ⅛
18⅝	6⅛	White Mot	5	10⅛	10	10⅛	....
7	3⅝	Wilson & Co (¼g)	16	5⅝	5⅛	5⅝	....
75	58	Wilson $6 pf (6)	1	69½	69½	69½	....
65⅛	51	Woolworth (2.40)	41	61⅝	60⅝	61	+ ⅛
44⅞	25½	Wor P & M pf A	30	40	39⅝	39⅝	— 1⅝
		Y					
4⅛	2⅝	Yell Trk & C	12	2⅝	2⅝	2⅝	....
42	31½	Yell Trk 7% pf	10	37½	37½	37½	....
29	18	Young S & W (1⅛b)	3	27⅛	27	27⅛	....
21⅞	13	Youngst Sh & T	53	18⅝	17⅛	18⅝	....
56	38½	Youngst Sh & T pf	5	55	47	55	+ 9⅝
		Z					
2½	1¼	Zenith Radio	1	2⅝	2⅝	2⅝	— ⅛
4⅝	2⅝	Zonite Prod	10	3	3	3	— ⅛

XD—Ex dividend. EX—First sale since ex dividend date or dates. XR—Ex rights. (a) Plus extras. (b) Including extras. (e)—Paid last year. (f)—Payable in stock. (g)—Declared or paid so far this year. (h)—Cash or stock. (k)—Accumulated dividend paid this year.

Local Produce

(Prices paid shippers f. o. b. Washington.) (By the United States Bureau of Agricultural Economics.)

Eggs.

Market firm and mostly ½ to 1 cent higher. Receipts declining moderately with buying showing some expansion. Current receipts, 22@23; hennery whites, 24@25½. Government graded and dated white eggs (including grading and marketing costs), U. S. extras, large, 34½; U. S. extras, mediums, 27½; U. S. standards, large, 29½.

Live Poultry.

Market steady to firm. Fancy Leghorn chickens bringing 1 cent premium. Fowl, colored, 5 pounds and over 15@17; under 5 pounds, 14; Leghorns, 14; roosters, 10. Spring chickens: Leghorns, 14@15; a few at 16; Plymouth Rocks, under 3½ pounds, 20@21; over 3½ pounds, 22@23. Turkeys, hens, 16@17; toms, 14@15.

Fruits.

BLACKBERRIES—New Jersey, 32-quart crates, 2.50@3.50 according to condition.

HUCKLEBERRIES—New Jersey, 32-quart crates, 5.00@5.50; cultivated, 40@50 per quart.

RASPBERRIES — West Virginia, 32-quart crates, 3.00@3.25; poorer lower. New Jersey, red, pints, fresh arrivals, 8@9 per pint; holdovers, many poor to ordinary condition, lower. North Carolina, half pints red, 4@5 per half pint.

ORANGES—California, boxes, Valencias, 2.75@4.00, according to grade and size.

MANGOES—Florida, flats, 25@1.00.

APPLES—U. S. No. 1: Virginia, 1¾-inch minimum, 1.00@1.25; 2-inch minimum, 1.25@1.35; 2¼-inch minimum, 1.35@1.50; unclassified, very small sizes, 75@85. West Virginia, 2-2¼-inch minimum 1.00@1.50.

CANTALOUPES — Arizona, vine-ripened and precooled Salmon Meats, 45s, mostly around 3.75. Southern stock: Supplies liberal; demand moderate; market steady. South Carolina, Salmon Meats, standards, 36s and 45s, 1.00@1.50; few higher. North Carolina, bushels, packed locally, 1.00@1.25.

HONEYDEWS — California, standard crates, 9s to 12s, 1.50@1.75, few 2.00; standards flats, 12s and 15s, 1.25@1.35, few higher.

HONEY BALLS—California, jumbos, 36s, 4.25; jumbos 4s, 4.50; standards, 45s, 3.50@3.75; ponys, 48s, 2.75; ponys, 54s, 2.50; standards flats, 12s and 15s, 1.25.

WATERMELONS — Georgia, Tom Watsons, 26-pound average, 30@35; 34-pound average, 50 each; South Carolina, Tom Watson, 26-27-pound average, 35; 40-pound average, 50 each.

PEACHES—Georgia, ½-bushel baskets, Hileys, U. S. No. 1, 1¾-inch minimum, 1.25@1.50; 1⅞-inch minimum, 1.50@1.75; South Carolina, bushel baskets, Hileys, U. S. No. 1, 2¼-inch minimum, 2.50@3.00.

GRAPES—Florida, cartons containing 32-quart baskets, Beacons, 1.00@1.25.

Vegetables.

PEAS—New York, bushel baskets, 1.25; Washington, bushel hampers, Telephones, 2.00; California, via Baltimore, bushel hampers, Telephones, 1.75@2.00.

POTATOES — Maine, 100-pound sacks, Green Mountains, U. S. No. 1, 90@1.00; New stock: Truck receipts moderate; supplies moderate; demand moderate; market slightly stronger. North Carolina, stave barrels, Cobblers, U. S. No. 1, 2.00, few 2.25; Virginia, stave barrels, Cobblers, U. S. No. 1, 2.00, few 2.25; 100-pound sacks, Cobblers, U. S. No. 1, 1.35@1.40.

TOMATOES—South Carolina, lug boxes, ripes and turning, wrapped, 6x6 and larger, 1.75; 6x7, 1.00@1.50; North Carolina, lug boxes, green and turning, wrapped 6x6 and larger, 1.75; 6x7, 1.40; Tennessee, lug boxes, ripes and turning, wrapped, 6x6 and larger, mostly around 1.75.

CELERY—California, ⅔ crates, washed, 3-4 dozen, 3.25@3.50.

CUCUMBERS—North Carolina, bushel baskets, 75@1.00, few 1.25; Virginia, Norfolk section, hotbed, ¾-bushel hampers, 1.25@1.50.

LETTUCE — California, wide range in condition, Western crates, Iceberg type, 5 dozen, 3.25@3.50; fair condition, 2.50@3.00. Eastern stock: Supplies moderate; demand moderate; market steady. New York, Eastern crates, Big Boston type, 2 dozen, 50.

ONIONS — California, 50-pound sacks, yellows, U. S. No. 1, 1.65@1.75; Texas, 50-pound sacks, yellow Bermudas, U. S. Commercial, 1.75; South Carolina, 50-pound sacks, Australian Browns, U. S. No. 1, 1.50.

LIMA BEANS — South Carolina, bushel hampers, 1.50@1.75.

OKRA—Florida, bushel hampers, 1.25@1.75.

CORN—North Carolina, standard crates, 1.00@1.25; holdovers, 75.

PEPPERS—North Carolina, bushel hampers, green, 75@1.00, few 1.25.

(Quotations from other sources.)

BUTTER—One-pound prints (92 score), 26; tub, 25; 1-pound prints (90 score), 25; tub, 24; 1-pound prints (89 score), 24; tub, 23.

MEATS—Beef, 11@20; veal, 15@17; lamb, 17@18; pork loins, 23@24; fresh hams, 22@24; smoked hams, 23@24; strip bacon, 30@21; lard, 16¼@17; compound, 12½@13½.

Municipal Bond Index Reaches New High

New York, July 3 (AP).—The bond buyer's index of municipal bond prices recorded a new high on July 1 with the average yield on 20 long-term high grade issues at 3.31 per cent.

In May, 1933, the same group of bonds showed an average yield of 5.69 per cent.

Bank Stocks

New York, July 3 (AP).—(New York Security Dealers Association):

Bank and Trust.	Bid.	Asked.
Bank of Manhattan (1½)	23	24½
Bankers Trust (3)	63½	65½
Brooklyn Trust (4)	87	92
Cen Han Bk & Tr (6)	110	113
Chase National (1.40)	28	29½
Chem Bk & Tr (1.80)	41	43
Commercial (8)	142	148
Cont Bk & Tr (.80)	13½	14¾
Corn Ex Bk & Tr (3)	50½	51¾
Empire Trust (1)	16¼	17¼
Fifth Avenue (34a)	975	1025
First Boston Cor (½)	43½	45⅝
First National (100)	1620	1660
Guaranty Trust (12)	278	283
Irving Trust (.60)	13½	14½
Manufacturer's Trust (1)	24½	26
National City (1)	26¾	[illegible]
New York Trust (5)	103	106
Public (1½)	30	32
Title G & Trust	5	6
United States Tr (70a)	1665	1715
Insurance.		
Aetna Casualty (2½a)	82	84
Aetna Fire (1.60)	58	60
Aetna Life (.60)	24¾	26¼
Agricultural (3)	78	81
Am Ins Newark (½)	12¾	14¼
Amer Reinsur (2½)	51	53½
American Surety (1)	37¾	39¾
Automobile (1)	32	34
Baltimore American (.10g)	5¾	6¾
Boston (16)	560	570
Carolina (1.10a)	26½	28
City of New York	26½	27¾
Conn Gen Life (.80)	32⅛	35
Fidelity & Dep (1g)	81	85
Firemen's Insurance	6½	7¾
Frank Fire (1.10a)	26⅝	28
Glens Falls (1.60)	36¾	38½
Globe & Rut	17	21½
Great American (1)	25½	27
Halifax (.90)	18¼	19¾
Hanover (1.60)	39	41
Hartford Fire (2½a)	74	76
Home Fire Sec	1¼	1¾
Homestead F (1)	23½	25½
Lincoln Fire	3¾	4¾
Massachusetts Bond	19½	21½
National Fire (2)	71¾	73¾
National Liberty (.30a)	7¼	8¼
New York Fire (.15g)	14½	17½
North River (.75a)	24½	26
Phoenix (2½a)	87	89
Prov Wash (1)	40	42
St. Paul Fire (8)	177	181
Springfield (4½)	118	121
Sun Life	400	418
Travelers (16)	511	521
United States Fire (1.50a)	49¾	51¾
Westchester (1.20a)	33¾	35¾

(a) Including extras.
(g) Declared or paid so far this year.

Local Stocks

(Furnished by W. B. Hibbs & Co.)

Sales.

Capital Traction 5s—$1,500 at 97¼, $1,000 at 97¼, $1,000 at 97¼, $1,000 at 97¼, $500 at 97¼.

City & Suburban 5s—$1,000 at 88½, $1,000 at 88½.

Washington Ry. & Elec. 4s—$1,000 at 105.

Capital Transit Co.—8 at 19, 10 at 19, 10 at 19, 5 at 19.

Potomac Elec. 5½% pfd.—1 at 114.

After Call.

Potomac Elec. 5½% pfd.—10 at 114½, 10 at 114¾, 10 at 114½, 10 at 114½.

Potomac Elec. 6% pfd.—100 at 110¼.

Anacostia & Potomac R. R. 5s—$1,000 at 91.

Notice—Beginning Saturday, July 6, this exchange will be closed on Saturdays during July and August.

Tomorrow (July 4) this exchange will be closed.

Bonds. Public Utility.	Bid.	Asked.
Amn. Tel. & Tel. 4½s	109	
Amn. Tel. & Tel. col. tr. 5s	108½	
Anacostia & Pot. 5s	90¾	93
Anacostia & Pot. Guar 5s	107	110
C. & P. Tel. of Va. 5s	104	
Capital Traction R. R. 5s	97	97¼
City & Suburban 5s	88	
Georgetown Gas 1st 5s	112	
Pot. Elec. Pwr. Cons. 5s	103¾	104
Potomac Electric 6s	107	
Wash. Gas 5s, 1958	105	106
Wash. Gas 5s, 1960	117½	
Wash. Gas 6s, series B	104	
Wash. Ry. & Elec. 4s	104¼	
Miscellaneous.		
Barber & Ross, Inc., 6½s	120	
Chevy Chase Club, 5½s	103	
Col. Country Club 5½s	102	
D. C. Paper Mfg. 6s	116	
Wash. Mkt. Cold Storage 5s	97	
Stocks. Public Utility.		
Amn. Tel. & Tel. (9)	*127	
Capital Transit Co. (1)	18½	19½
N. & Wash. Steamboat (6)	110	
Pot. El. Pwr. 6% pfd. (6)	110	
P. El. Pwr. 5½% pfd. (5.50)	114	
Wash. Gas Lt. Co. (3.60)	80	
Wash. Ry. & El. com. (12)	300	
Wash. Ry. & El. pfd. (5)	105½	
National Bank.		
Capital (4)	110	
Liberty (3)	*80½	100
Lincoln (5)	187½	213
Riggs (8)	213	215
Riggs pfd. (5)	108	109½
Washington (8)	100	
Trust Company.		
Amn. Sec. & Tr. Co. (8)	*196	200
Natl. Sav. & Tr.	100	115
Wash. Loan & Tr. (7)	195	205
Savings Bank.		
Com. & Savings (6)	173	
Fire Insurance.		
American (12)	175	
Corcoran (2.50)	90	
Firemen's (1.60)	30	35
National Union (.80)	11½	
Title Insurance.		
Columbia (.30)	5¾	
Real Estate (6)	100	
Miscellaneous.		
Carpel Corp. (1.60)	*21	25
D. C. Paper Mfg. pfd.	1	
Em. Bromo-Selz. "A" (1.60)	14	
Lanston Monotype (4)	60	
Mergenthaler Linotype	28½	28
Peoples Dg. St. pfd. (6.50)	113	
Real Est. M. & G. pfd. (.20)	3¾	
Security Storage (5)	*84½	
Wdwd. & Loth. com. (†1.20)	34	
Wdwd. & Loth. pfd. (7)	112½	

*Ex dividend.
†25 cents extra.
‡Flat.

Foreign Exchange.

By the Associated Press.

European gold currencies eased a little in principal foreign exchange markets yesterday, although rates generally remained fairly stable.

In Paris the dollar rose to the equivalent of 6.632 cents to the franc, but in New York the franc was later quoted at 6.63½ cents, off only .00¼. The Holland guilder dipped .04 in New York to 68.38 cents.

The dollar firmed a little in London to the equivalent of 4.93¼ to the pound, but the pound in New York was later quoted at $4.94, unchanged from yesterday. Canadian dollars were steady.

Head Is Chosen By Reorganized Veterans' Board

New Maryland Commission Is Sworn in by Gov. Nice.

By the Associated Press.

Baltimore, July 3.—The reorganized Maryland Veterans Commission was sworn in by Gov. Harry W. Nice today. Thomas B. R. Mudd, of Charles County, was named chairman at $3,000 a year.

Other commission members, who serve without pay, are William F. Lehnert, jr., George M. Tucker and Paul A. Dehoff, all of Baltimore, and Walter E. Quenstedt, retiring Mayor of Annapolis.

As soon as the commission members had received their oath of office they left the Governor and held an executive meeting in an office on another floor of the Union Trust Building. In this meeting they named John McNulty, commander of the Maryland Department of the American Legion, executive secretary and State service office at a salary of $2,500 annually.

Also appointed were four assistant State service officers at salaries of $1,900 a year. They are Wellington Yutzy, Garrett County; Thomas B. Edwards, Wicomico County, Edgar C. Hobbs, Baltimore County, and J. H. Harwood, Harford County. These men will represent veterans in the four sections of the State.

The last legislative session appropriated $75,000 for each of the 1935 and 1936 biennium for veteran relief, and an additional $20,000 for administration. The Governor asserted the full relief fund will be used, and as much of the $20,000 as is required.

The commission will immediately relieve Maj. Gen. Milton A. Reckord, chairman pro tem of the veterans commission, of all duties in connection with the office, said Gov. Nice.

Alleged Threats Jail Jersey Man

Lyman Wolff Sent to Gallinger for Observation.

Alleged threats on the life of William J. Rowan, Washington attorney, yesterday sent Lyman H. Wolff, of West Englewood, N. J., to Gallinger Hospital for observation when he was arraigned before Police Court Judge Robert Mattingly.

Wolff, it was testified, appeared Tuesday at Rowan's office in the Woodward Building after telephoning an announcement of his visit. A few heated words were exchanged and Wolff reputedly threatened to cut the attorney's throat.

Forewarned by the telephone call, however, Rowan had sent an elevator boy for a policeman. Wolff was arrested a few minutes after he arrived.

Judge Mattingly indicated that Wolff would be placed in custody of his father, Dr. Frank Wolff, 3700 block of Massachusetts avenue northwest.

Baltimore Markets.

Special Dispatch to The Post.

Baltimore, July 3.—CATTLE—Receipts, 40. Market steady. Slaughter steers—Good, 8.75@10.25; medium, 7.75@9.00; common, 6.00@7.75. Heifers—Good, 7.50@8.50; medium, 6.25@7.50; common, 5.00@6.25; low cutter and cutter, 4.00@5.00. Cows—Good, 5.75@6.50; common and medium, 3.75@5.50; low cutter and cutter, 3.00@3.75. Bulls—Good (beef), 6.00@7.00; common and medium, 4.00@5.75; cutter, 3.50@4.00.

CALVES—Receipts, 50. Market steady. Vealers—Good and choice, 8.00@8.50; medium, 6.50@7.50; cull and common, 5.50@6.50.

HOGS—Receipts, 75. Market steady. Truck hogs 25 under quotations. 140-160 lbs., good and choice, 10.00@10.50; 160-180 lbs., good and choice, 10.00@10.55; 180-200 lbs., good and choice, 10.10@10.55; 200-220 lbs., good and choice, 9.45@9.80; 220-250 lbs., good and choice, 8.95@9.30; 250-290 lbs., good and choice, 8.90@9.35; 290-350 lbs., good and choice, 8.45@8.95; packing sows (275-425 lbs.) good, 7.60@8.45; medium (275-550 lbs.), 6.00@7.05; pigs (100-130 lbs.), good and choice, 8.75@10.50.

SHEEP AND LAMBS—Receipts, 200. Market steady. Truck lambs, 8.00@8.50. Buck lambs discounted 1.00. Spring lambs—Good, 7.75@8.85; medium, 6.75@7.75; cull and common, 5.75@6.75. Ewes—Good and choice (90-120 lbs.), 2.00@2.50; good and choice (120-150 lbs.), good and choice, 2.00@2.50; common and medium (all weights), 1.50@2.00.

APPLES—Bushel baskets, Maryland, Pennsylvania and Virginia, U. S. No. 1, 2½-inch minimums, Ben Davis and Ganos, 1.35@1.50; Winesaps, 2.00@2.25; U. S. No. 1, 2½-inch minimum, Delicious, 1.75@2.00; unclassified, various varieties, 2½-inch minimum, 1.25@1.50; 2¼-inch minimum, 1.00@1.25; Maryland and Virginia, bushel hampers early June, ungraded, 50@75; Transparents, U. S. No. 1, 2-inch minimum, 1.00@1.10; smaller, 50@75.

BLACKBERRIES—Maryland, 32-quart crates, 1.25@3.50.

CANTALOUPES—South Carolina, standard crates, 1.25@1.75.

PEACHES—Georgia, ½-bushel baskets, Hileys, U. S. No. 1, 1.00@1.50; Elbertas, 1.25@1.50; North Carolina, bushel baskets, Carmens, U. S. No. 1, 1.25@2.

RASPBERRIES—Maryland, red, 4@12, pint; black, 7@10, quart.

WATERMELONS—South Carolina and Georgia, Tom Watsons, 32 to 34-lb. average, 35@40; 30 to 32-lb. average, 30; 24 to 26-lb average, 25.

ASPARAGUS—Maryland and Virginia, dozen bunch crates, 60@2.00.

BEANS—Nearby, round stringless, 60@80; Eastern Shore Maryland, bushel hampers, Bountifuls, 50@75.

BEETS—Nearby, 1½@2c bunch.

CABBAGE—Virginia, 1½-bushel hampers, pointed type, 20@30; nearby, 20@30.

CARROTS—California, lettuce crates, 1.75@2.00; New Jersey, 2c bunch.

CELERY—California, ½ crates, washed, 3.00@3.25; New Jersey, pony crates, 1.75@2.25.

CUCUMBERS—North and South Carolina and Eastern Shore Maryland, bushel baskets, U. S. No. 1, 1.00@1.25; ungraded, 75@90; U. S. No. 2, 50@60; nearby, ½-bushel hampers, 50@65.

EGGPLANTS—Florida, 1½-bushel crates, U. S. No. 1, 1.25@1.50.

LIMA BEANS—South Carolina, bushel hampers, 1.25@1.50. North Carolina, 1.25@1.50.

LETTUCE—California, crates, Iceberg, 2.50@3.25. New York and New Jersey, 2-dozen crates, Big Boston, 30@50.

ONIONS—Texas, 50 lbs., Yellow Bermudas, U. S. Commercials, 1.15@1.25. Virginia, bushel hampers, Yellows, ungraded, 75@1.00.

PEAS—New York, bushel baskets, large pods, 1.15@1.25; nearby, 50@75. Western, bushel hampers, Telephones, 1.40@1.60.

PEPPERS—Florida, 1½-bushel crates, U. S. No. 1, 1.00@1.50; U. S. No. 2, 75@1.00. North Carolina, bushel hampers, U. S. No. 1, 75@1.00.

POTATOES—New York, 100-lb. sacks, Round Whites, U. S. No. 1, 50@60. Maine, 100-lb. sacks, Mountains, U. S. No. 1, 80@90. North Carolina, barrels, Cobblers, U. S. No. 1, 1.75@2.00. Virginia, 1.85@2.15.

SQUASH—Nearby, ½-bushel hampers, 10@25.

SWEET POTATOES—Eastern Shore, Md., bushel hampers, Jersey type, U. S. No. 1, 1.25@1.40; ungraded, 1.00@1.15; bushel baskets, Puerto Ricans, Nancy Halls and White yams, U. S. No. 1, 75@90; ungraded, 50@65. North Carolina, bushel hampers, Puerto Ricans, U. S. No. 1, 65@75; ungraded, 40@60. Florida, bushel baskets, yellows, U. S. No. 1 (new), 2.25@2.50.

TOMATOES—South Carolina, lugs, green and turning, wrapped, 6x6 and larger, 1.25@1.50; 6x7, 1.00@1.25. Tennessee, green and turning, wrapped, U. S. No. 1, 1.50@1.60. Virginia, lugs, 6x6 and larger, 90@1.00; 6x7, 75@85.

EGGS—Market about steady. Nearby current receipts, 23@23½; whites, large size, 25@26; medium size, 23@24. Exchange, no trading. Receipts, butter, 866 tubs; eggs, 1,502 cases.

POULTRY—Live, broilers, as to size, Rocks, 20@24; mixed colors, 20@23; Leghorns, 16@17. Fowl, Rocks, 16@17; mixed colors, 13@18; Leghorns, 12@15; roosters, 10@12. Ducks, young Pekings, 14@15; Muscovy, 10@12.

The Federal Diary

Registered in U. S. Patent Office.

Tenschert Photo.

Employes who were honored at a dinner at Sholl's Cafe for outstanding work in the District of Columbia Federation of Federal Employes Unions' membership drive are, seated, left to right, Mrs. Ola G. King, Treasury, Local No. 262, winner of free trip to Atlantic City; Miss Sarah Donoghue, Finance, War, Local No. 261; Miss Pearl Cooper, Finance, War, Local No. 261; Miss Mae Morgan, Bureau of Engraving and Printing, Local No. 105; standing left to right, Charles J. Newell, National Park Service, Local No. 2; winner of trip to Yellowstone National Park convention, and Robert Cushman, Library of Congress, Local No. 2.

By Loren Hall.

Batting for Morgan Baker.

SHIFTING of duties at FHA has resulted in the merging of the much-discussed Public Relations Division under deputy administrator, Title 1, headed by Arthur Walsh.

Under the new setup, the public relations work is handled through units known as educational material, titles 1, 2, 3; radio and motion pictures and division of information, the latter under the direction of Paul Fitzpatrick. Mr. Fitzpatrick and Ward M. Canaday were officials of the Public Relations Division. Mr. Canaday is now an assistant to the administrator.

The old Public Relations Division had been under fire for some time. At a hearing of the House Civil Service Committee, relative to the Sirovich bill, this division was criticized severely.

A new chart outlining the new organization has been issued at Federal Housing Administration.

Sixty groups of industrial and commercial employes and other groups obtained charters for Federal Credit Unions during June, according to a statement from the Farm Credit Administration. A total of 425 of these new thrift and loan associations have been chartered since the Federal Credit Union act was passed last year.

Agriculture School Closes.

With the completion of 49 courses, attended by employes from the various branches of the Government, the graduate school of the Department of Agriculture has closed the 1934-85 school year.

The registration mounted to 1,514 students, nearly three times as many as any previous year. Of the 19 new courses given, "personnel administration" was the most popular, with 765 students. Of the total registration, 708 were from the Department of Agriculture and 806 from other Government agencies.

The preliminary announcement for 1935-36 follows:

"Full information may be obtained from the Director of the Graduate School, Dr. A. F. Woods, 4090 South Building, Department of Agriculture. The preliminary announcement is being sent to all Government departments and the final announcement will be available through the chief clerks of the various departments or by application to the director."

H. Grady Nail, Estate Tax Division, is visiting relatives in Alabama.

Letters Left Over.

The circular letter which caused 300 additional clerks to be taken on at FHA to answer extra correspondence has led to a rather peculiar development.

An announcement from FHA contains the following statement:

"Reports have been received that postmasters in certain States ordered more letters than there were householders in the city, with the result that they have a supply of letters left over.

"Postmasters in such cases are being requested to send the oversupply to the State or district office of the Federal Housing Administration, where, if there is no other use for the letters, they will be destroyed or converted to scratch paper."

It has been reported that approximately 85,000 letters were sent out. The 300 extra workers are said to have cleaned up the huge resulting correspondence in about two weeks.

C. K. Mansuy, Estate Tax Division, has been visiting at Point Lookout, Md.

Commerce Postettes.

Arthur Leavitt (F), who had been with the European Section, Division of Foreign Affairs, for several months, resigned to accept an appointment with the National Archives.

Henry A. Tolson, who had been vacationing in Rome, Ga., has returned to his duties in the Division of Foreign Tariffs.

Assistant Trade Commissioner Carl Boehringer, Trade Agreements Section, is on an extended leave at Bay City, Mich.

Miss Ada I. Compton, secretary in Finance Division, has resigned her position to become the bride of Russell R. Cramer, of Red Creek, N. Y.

Diary Guest Tickets.

IF F, P or C follows your name in this column, call in person on the Federal Diary editor between 12:30 and 2 p. m. today. You will receive tickets to one of the following Loew's Theaters: (F), Loew's Fox (stage, Edward Arnold in person and Carl Freed with his Harmonica Harlequins, and other acts; screen, also Edward Arnold in "The Glass Key," with George Raft and Claire Dodd); (P), Loew's Palace (second week of Joan Crawford and Robert Montgomery in "No More Ladies"); (C), Loew's Columbia (Will Rogers in "Doubting Thomas").

Library Postettes.

The following members of the Library of Congress staff have just returned from Denver, Colo., where they attended the annual meeting of the American Library Association: Ernest Kletsch, David K. Haykin, Cecil K. Ross, Slavho Cerick, Jens P. Nyholm, Mrs. H. B. Stevens, Miss Mary Crowther, Miss Maude Storey and Miss Nella J. Martin. There were about 1,500 members at the conference.

Archie Evans, assistant chief, Periodical Division, is vacationing at Graeffenburg Inn, Pennsylvania State Forest.

Miss Phyllis Parker (C), executive assistant's office, has been entertaning her mother, who has been visiting here.

Clinton Ctrouʻner (P), Periodical Division, has returned from a two weeks' vacation at Redwing, Minn.

Mrs. Gwendolyn Emerson, Miss Mary Rock, Miss Florence Brady, Miss Mary Heslet, Legislative Reference Service, and Mrs. Ruth Crow, formerly of that branch, have been visiting at Beverly Beach. They are now being anointed with oil.

Policeman Collapses From Injury on Duty

Injured several weeks ago when attacked by a prisoner he had arrested, Policeman Robert Montgomery, of the Tenth Precinct, collapsed yesterday and was taken to Emergency Hospital in an undetermined condition.

Physicians said Montgomery was suffering from internal injuries inflicted during his scuffle with the unruly prisoner. The policeman was kicked in the abdomen, it was reported. He collapsed while walking near Fourteenth and L streets yesterday and was found by passersby lying unconscious on the sidewalk.

Ship Movements

At New York.

Arrived Yesterday.

Champlain, from Havre.
Scanstates, from Copenhagen.

Sails Today.

Berlin, for Bremen.

Sail Tomorrow.

American Farmer, for London.
Berengaria, for Cherbourg.
Black Tern, for Antwerp.
Bremen, for Southampton.
Caledonia, for Belfast.
Champlain, for Havre.
Scythia, for Liverpool.

Sails Saturday.

American Importer, for Liverpool.

Reported by Radio.

Rex, due pier 59, North River, Saturday.
Acadia, due pier 18, North River, Sunday.
Georgic, due pier 56, North River, Sunday.

Movements of Naval Vessels.

All dates July 1 unless otherwise specified.

Grebe, at Mare Island.
Goff, at Mare Island.
Idaho, at San Francisco.
Kanawha, at San Diego.
New Mexico, at Santa Barbara.
Perry, at Hanus Bay.
Zane, at Hanus Bay.

Notes—Overton reported for duty to Destroyer Division 16, Destroyer Squadron 6. H. M. S. Danae departed San Pedro for Esquimault, B. C. Commander Air Battle Forces shifted flag to Langley administration remains FAD NAS, San Diego. Commander L. L. Hunter assumed command Destroyer Division 17 and hoisted pennant in Goff.

VF-1 and VS-4 (Air Squadron) placed in commission and assumed temporary shore base status at FAD NAS, San Diego.

July 4th Program Highlights.

9 a. m.—Ruth Bryan Owen makes bow as announcer and commentator, from Copenhagen, Danish-American Day celebration, introducing among others, Crown Prince Frederick, WMAL; Society of Tammany celebration, talks by Senator A. Harry Moore and Justice Ferdinand Pecora, of New York, WOL.

10:15 a. m.—Philadelphia City official exercises from Independence Hall, WOL.

11:15 a. m.—Jewish War Veterans services, address by Senator Bennett Champ Clark, U. S. Navy Band, WMAL.

11:20 a. m.—Tolling of Liberty Bell, Independence Hall, Philadelphia, WRC.

11:30 a. m.—United States Flag Association's Independence Day anticrime program, Patrick J. Hurley, United States Marine Band, WRC.

11:45 a. m.—"Still Fighting for the Ideal of 1776," Dr. John W. Studebaker, United States Commissioner of Education, from Des Moines, WMAL.

12:00 noon—A. J. Stoddard, educator; Senator Gerald P. Nye on "Gods of War," from N. E. A. convention at Denver, WRC.

2 p. m.—Word picture of New York's Independence Day, by A. L. Alexander, WOL.

4 p. m.—Frank N. Belgrano, jr., national commander, American Legion, on "Wake Up America," from Denver, WRC.

5 p. m.—Stars and Stripes Derby, from Arlington track, Chicago, with Clem McCarthy, WRC.

7 p. m.—Kate Smith's own celebration with dramatization of signing of Declaration of Independence, WJSV.

7:45 p. m.—Washington's celebration from Monument Grounds, Senator Harry F. Byrd, and procession of the flags, WJSV.

8 p. m.—"Show Boat," presenting scenes from Colonial history, WRC.

8:30 p. m.—Canada's salute to the Fourth, dramatizing signing of Canadian-American peace treaty, WMAL.

Hard-of-Hearing Group Adopts a New Name

Name of the organization formerly known as the American Federation of Organizations for the Hard of Hearing has been officially changed, the society's headquarters in New York announced yesterday. The new name, the American Society for the Hard of Hearing, was formally approved by New York State authorities, under whose jurisdiction the organizations first were incorporated.

The purpose of the society is the prevention of deafness, the conservation of hearing and the rehabilitation of adults with failing ears.

Albert W. Tucker, of Washington, is treasurer of the national organization, and Miss Florence P. Spofford, also of this city, is vice president of the South Atlantic zone.

The Washington League for the Hard of Hearing, with offices at 1116 Vermont avenue, is affiliated with the society.

Culbertson on Bridge

1461

Underleading a King.

Once years ago students of Contract Bridge used to be told never to lead away from a King. Expert players eventually came to realize that the lead of a low card from the suit headed by the King is not so bad as they once thought and now such a lead is preferred to the underlead of an unsupported Queen or Jack. This proves how wrong accepted standards of the game of Contract Bridge may sometimes turn out to be.

Exception.

No one has yet come along to disprove the obvious fact that the King itself, when not accompanied by either the Queen or the Ace, should not be led. Yet even this apparent Bridge axiom sometimes has its exceptions. In the deal below I saw one of these exceptions developed in a very forcible manner.

South, Dealer
Both sides vulnerable

North: ♠ Q 6; ♡ A Q J 8 4; ◇ 3 2; ♣ 9 8 7 5
West: ♠ K J 9; ♡ 10 3 2; ◇ K Q 10 9; ♣ 10 6 4
East: ♠ 8 4; ♡ K 9 7 5; ◇ 7 6 4; ♣ K Q 3 2
South: ♠ A 10 7 5 3 2; ♡ 6; ◇ A J 8 5; ♣ A J

The bidding: (Figures after bids refer to numbered explanatory paragraphs.)

South	West	North	East
1♠	Pass	2♡	Pass
3◇(1)	Pass	3♡(2)	Pass
3♠(3)	Pass	4♠(4)	Pass
Pass	Pass		

1—Originally with a six and a four-card suit it is proper to bid the long suit a second time before showing the shorter suit. South properly varies the procedure in this case to show that he has a strong hand. His hand is not quite good enough to bid three spades but he fears that a simple rebid of two spades will not adequately express his strength. The three diamond bid, since it raises the contract to the nine-trick level, shows that South has a strong hand and encourages North to rebid.

2—This shows rebid values but not great strength.

3—South now shows his rebiddable spade suit.

4—Actually North has shown all his strength but with adequate support for the rebid spade suit he is willing to gamble for a game.

The Play.

West opened the King of diamonds and South won with the Ace. Wishing to establish a heart trick before the opponents could shift to clubs, South's next lead was a heart and he won dummy's Ace, leading back the Queen. East covered and South ruffed, the Jack of hearts now being established. Next South led a low diamond, preparing to ruff his diamond losers in dummy. Upon winning this diamond trick West was in a predicament. If he failed to lead spades South would be able to ruff both of his losing diamonds. If West led a low spade, dummy's Queen would win the trick, and while South could ruff only one diamond loser he would have avoided the loss of a trump trick.

West adequately solved the problem by laying down the King of spades. This seemingly unnatural play protected the setting trick for East and West. South won with the spade Ace, but now if South wished to ruff a diamond he would have to use the high trump and later lose an extra spade trick. And if South used the Queen of spades to draw a round of trumps, he would eventually be forced to lose two more tricks in diamonds. In either of these cases South would lose four tricks and with them his contract.

Copyright, 1935, by Ely Culbertson.

Transfers

By the Associated Press.

Army orders, issued by the War Department yesterday, included the following:

CAPTAINS.

Richard H. Slider, F. A., to duty with Detroit high schools, Michigan.

Henry O. Swindler, Inf., to Washington, D. C., with Monuments Commission.

Marion I. Vorhees, Cav., now on duty with Michigan State College of Agriculture, is assigned to duty at Front Royal, Va., on or about July 22, in the Quartermaster Depot.

FIRST LIEUTENANTS.

Gustave H. Vogel, Q. M. C., to University of Michigan, Ann Arbor.

Navy orders included:

ENSIGNS.

Thompson C. Guthrie, jr., duty as aircraft gunnery observer VS Squadron 9S U. S. S. Northampton.

Frank G. Marshall, jr., and George F. Pittard, duty as aircraft gunnery observer SV Squadron 10S U. S. S. Portland.

CIVIL ENGINEER CORPS.

LIEUTENANT (J. G.)

Hunt V. Martin, Naval Academy Annapolis, Md., to Bureau Yards and Docks Navy Department.

Marine Corps Changes.

COLONEL.

John R. Henley, detached Portsmouth, N. H., to Pearl Harbor, T. H.

LIEUTENANT COLONELS

Edward W. Sturtevant, retired as of July 1, 1935.

Harold C. Pierce, ordered to Washington, D. C.

John Potts, detached Quantico, Va., to U. S. S. Augusta.

MAJORS.

Archibald Young, detached Shanghai, China, to Dept. of Pacific.

Martin J. Kelleher detached Hdqrs., Washington, D. C., to Quantico, Va.

Samuel P. Budd, retired as of September 1, 1935.

Robert M. Montague, relieved from duty Marine Corps Schools and assigned to Quantico, Va.

CAPTAINS.

Orin H. Wheeler, detached Hdqrs., Washington, D. C., to U. S. S. Saratoga.

Harry E. Dunkelberger, detached Pearl Harbor, T. H., to Oahu, T. H.

James D. Colomy, assigned to duty at Bremerton, Wash.

Moses J. Gould, assigned to duty at San Diego, Calif.

FIRST LIEUTENANTS.

C. E. Shepard, jr., assigned to duty at San Diego, Calif.

Thomas A. Wornham, detached Quantico, Va., to Fort Benning, Ga.

Leslie H. Wellman, assigned to duty with FMF MB, Quantico, Va.

Chandler W. Johnson, detached Cavite, P. I., to Olongapo, P. I.

Frank G. Wagner, jr., detached Quantico, Va., to Fort Sill, Okla.

Donald McP. Weller, detached Quantico, Va., to Fort Sill, Okla.

Alpha L. Bowser jr., detached Quantico, Va., to Fort Sill, Okla.

William P. Battell, detached Quantico, Va., to Fort Monmouth, N. J.

Charles R. Jones, detached Washington, D. C., to Fort Monmouth, N. J.

William F. Coleman, detached Cape May, N. J., to Fort Benning, Ga.

Russell N. Jordahl, when directed to duty at Fort Benning, Ga.

James E. Kerr, detached Charleston, S. C., to Fort Benning, Ga.

Robert H. Williams, detached Quantico, Va., to Washington, D. C.

Broadway + + By Ed. Sullivan

Broadway Looking Glass.

New York, July 3.

The Ed Flynns expect Sir Albany Stork in August . . . Darryl Zanuck, who leaves today or tomorrow, signed the Paxton Sisters, Hollywood dancers, to a contract (screen test of Frances Paxton was a wow) . . . Add Success Stories: Al Lichtman, new president of United Artists, was an usher at Tony Pastor's . . . Their pals deny Lou Clayton and Jimmy Durante have chilled . . . The Judge Ben Shallecks (Lillian Roth) are Coast-bound . . . Frances Williams and Mickey Alpert, both engaged for Atlantic City spots, will resume their Philly romance . . . Jay C. Flippen will go into the Ritz-Carlton there . . . The Tommy Fitzpatricks expect an August bundle . . . Gabger Wasey, Erwin Wasey's son, isn't making any wedding plans, despite rumors . . . Time flies—the Jack Dempsey baby will be 1 year old August 4.

* * * *

Rogues' Gallery, pictorial index of those who wandered off the legal fairway and sliced out of bounds, is one of the grim exhibits at police headquarters . . . The photograph studio, the dark room and the developing room are in the basement . . . With Assistant Chief Inspector John Sullivan, one day, I watched them develop a photograph of a first offender . . . It took several minutes for the photo to take form in the fluid . . . Yet those few minutes were to be an entire lifetime for the youngster who had driven out of bounds . . . Until the picture emerged, developed, he was as free and untained as the day he was born . . . The minute the print was dropped into that developing pan, a life had been ruined . . . I wonder what agony a mother would go through if she stood in that grim developing room and watched the picture of her boy appear out of the dark . . . Rogues' Gallery, a suite in Heartbreak House with John Law as landlord.

* * * *

The Henry Dunns (Jean Farrell) expect Sir Cross and Dunn Stork . . . Betty McLaughlin and Elsie Little, two of the more famous ciggie models, will altarparade this month . . . Jackson Spears, the Texan, is secretly engaged to Evelyn Gerli, silk heiress . . . On fistic style, I think Max Schmeling is the only one to give Joe Louis a run for the money . . . Schmeling, who weaves in with gloves covering his head, figures to give the African Assassin a terrific brawl . . . The German can punch . . . John R. Powers, who handles most of the New York professional models, is a dead ringer for Mickey Cochrane, Detroit manager . . . Anita Counihan, one of the prettiest models in town, is the daughter of Bud Counihan, famous newspaper cartoonist . . . Harry Evans, dancingest man in town, is wooing Janice Jarratt this week . . . Delys and Clark will fill in for G. Metaxa at the Stork Club.

* * * *

The late Pancho Villa, regarded in Mexico as a Twentieth Century Robin Hood, has long since faded from Page 1 . . . Yet his daughter, Celia, now in New York, will shortly wed a doctor (I withhold his name because internes aren't supposed to marry) . . . Latest wrinkle in divorce cases bobs up to illustrate milady's vanity . . . You read of the case on the front pages this past week, a flight to Reno, the husband's marriage to Wife No. 2 before the ink had dried on the divorce . . . Wife No. 2, instead of being overcome by excitement, was level-headed . . . She insisted that her husband engage a noted press agent immediately because, and this is the pay-off, the pictures appearing in the papers didn't flatter her . . . The press agent rushed new pictures and flattering to the various newspapers. Wife No. 2 now is completely happy . . . She has a husband and photographic peace of mind.

* * * *

You don't associate charm or beauty with a bank . . . Yet one of the most charming colonial buildings in the city is the Sixty-fourth and Madison avenue branch of the Bank of the Manhattan Co. . . . You almost expect to see George Washington and Martha Custis as depositors . . . Brooklyn readers are irked by the assertion that Ben Marden's Riviera gives you the most beguiling view . . . They maintain that the Bossert Marine Roof, in Brooklyn, with a view of New York Bay for the asking, is Tops . . . I'll have to check on this and make fuller report . . . George Arliss is the only one who can wear a monocle and look right . . . Ivan Lebedeff wears one, but gingerly . . . Nicest luncheon spot is the New York A. C. dining room, 11 floors up and overlooking Central Park . . . Dolores Del Rio's legs, in "In Caliente," were black and blue in the bathing close-ups.

* * * *

Bookmakers at New York tracks need headache powders, and new bank rolls . . . Favorites have been winning regularly at Aqueduct, with newspaper selectors picking five and six winners a day . . . The bookies are bankrupt . . . Col. Jack Sarnoff, right-hand man of I. J. Fox, came back from Europe with his wallet emaciated . . . A day later, he received a check for 1,700 fraancs from the Ritz Hotel in Paris . . . They had overcharged him . . . He was as happy as a sweepstake winner . . . Minna Wallis will greet Myrna Loy at the gangplank . . . Jim Dooling, Tammany leader, losing weight, is putting it on again with the same Builder-Upper that Block and Sully, Ethel Shutta and Ruth Etting recommend . . . The Frank Wildes (she was Audrey Watts) are excited over a baby girl . . . Westchester is excited over the fall nuptials of Carol Ward and Price Berrian . . . Her dad is Evans Ward, her granddad was the late W. L. Ward, G. O. P. chieftain.

Copyright, 1935.

On the Air Today

The networks were active last month in corralling a variety of special Independence Day broadcasts. In traditional style, the Fourth will be observed with considerable oratory.

To most of us, radio remains the marvel of the age (when we forget to be blase about it). Today's special programs demonstrate this, for broadcasts will originate in all parts of the country.

Special Independence Day features are set off to themselves in an adjoining column.

* * * *

Kate Smith presents Annette Kellerman, reminiscing about her career in films and as a swimmer, WJSV, at 7 . . . Short wave fans will concentrate on 2RO, Rome (31.13 m., 9,635 kc.) between 6 and 7:30 p. m., for a special Fourth program . . . Thomas Morgan, American journalist, will talk, and national hymns of the U. S. and Italy, with Beatrice Seanburg, American artist, form the musical program . . . Amateur Athletic Union championship meet, including running of 100-meter dash and two hurdle events, WRC, 4:15 p. m.

* * * *

WOL will carry the Naumberg Orchestra concert from New York's Central Park Mall, Jaffrey Harris conducting, 8 p. m. . . . Stephen Foster is honored on the composer's birthday, direction of John Tasker Howard, 10:30 a. m., WMAL . . . Helen Hayes guests with Rudy Vallee, WRC, 7 p. m., sharing variety honors with Olson and Johnson and Howard and Shelton . . . We liked the King's Men in "When a Gypsy Makes His Violin Cry" when Whiteman presented it at the Earle recently and we note it is on the Music Hall program for tonight, WRC, 9 p. m. . . . The Pickens Sisters join Whiteman's Music Hall troupe tonight.

* * * *

Lazy Dan is hitting the old ones today—"Mary Lou," "Avalon," "I'll See You in My Dreams," "Sheik of Araby," "What You Going to Do When the Rent Comes Around" being samples, WJSV, 1:30 p. m. . . . Columbia is picking up Moe Baer's Club Habana orchestra for the Southeast network Monday nights . . . Lots of baseball today with Arch McDonald taking off at 12:30 p. m., the beginning of a Washington-Philadelphia doubleheader.

* * * *

Last Saturday morning we sat in on the judging of amateur winners in Arthur Godfrey's recent talent search. Robert McDonald, 2800 Ontario road northwest, won thumbs down, as it were. The reward was $150 and a week at the Fox, or the equivalent of $150 pay for a week's stage work. Imagine our surprise when it was announced in the "Judging the Stars" show Monday night that the winner also would be presented on the Fox stage, but would get $200 in cash. Personally, we'd rather have the "Judging the Stars" gentleman do the bargaining for us on our stage appearances.

* * * *

All through the Pacemakers broadcast Tuesday night (WRC) we kept wondering whether Phil Lampkin does those pit calisthenics when he directs in the studio . . . will have to drop in some night and see the show . . . Liked Godfrey's dialect man in the Gazette . . . And definitely decided that the international songstress, introduced by Lud Gluskin in his new Columbia show, has been over-ballyhooed.

The Post Radio Time-Table

Thursday, July 4 — Washington — Eastern Standard Time.

	WRC 316M—950KC	WMAL 476M—630KC	WOL 229M—1,310KC	WJSV 206M—1,460KC	
6:30				Elder Michaux	6:30
6:45				" "	6:45
7:00	Timekeeper	Morning Devotions	Musical Clock	News	7:00
7:15	"	Don Hall Trio	News	Sun Dial	7:15
7:30	"	Cheerio	Christian Witness	" "	7:30
7:45	Govt. Standards	"	Musical Clock	" "	7:45
8:00	Timekeeper	Breakfast Club	News	" "	8:00
8:15	"	" "	Musical Clock	" "	8:15
8:30	"	" "	" "	" "	8:30
8:45	"	" "	" "	" "	8:45
9:00	Press News	Copenhagen	Popular Vocal	" "	9:00
9:15	Girl Alone	Program	" "	Captivators	9:15
9:30	Breen & De Rose	Today's Children	Morning Moods	Serenade	9:30
9:45	Morning Parade	News	" "	News	9:45
10:00	Hill Billies	Honeymooners	" "	Christian Science	10:00
10:15	House Detective	Wendall Hall	Accordion Aces	Poetic Strings	10:15
10:30	Arthur Lang	Stephen Foster	Radio Novelties	Milky Way	10:30
10:45	Music Clubs	Program	Ballads	Just Plain Bill	10:45
11:00	Marie de Ville	Simpson Boys	Variety and Value	Voice of Exper.	11:00
11:15	String Quartet	Jewish War	Top o' the Morning	The Gumps	11:15
11:30	U. S. Flag	Veterans	Variety and Value	Mary Marlin	11:30
11:45	Association	J. W. Studebaker	Singing Organist	Fenton Froom	11:45
	AFTERNOON PROGRAMS.				
12:00	Education Assn	Welfare Talk	Lost and Found	Woman's Hour	12:00
12:15	Merry-Go-Round	Virginia Lee	News	" "	12:15
12:30	Airbrakes	Farm, Home Hour	Dance Music	Washington vs.	12:30
12:45	"	" " "	Radio Album	Philadelphia	12:45
1:00	Gypsy	" " "	Steamboat Radio	Marie	1:00
1:15	Orchestra	" " "	" "	Helen Trent	1:15
1:30	Al Pearce and	Music Guild	Jose Alvarez	Lazy Dan	1:30
1:45	His Gang	" "	Orchestral Concert	" "	1:45
2:00	Home Sw't Home	" "	A. L. Alexander	Washington vs.	2:00
2:15	Vic and Sade	" "	Book of Melodies	Philadelphia	2:15
2:30	Ma Perkins	The Wise Man	" " "	" "	2:30
2:45	True Dreams	Scottish Games	Lawrence Tibbett	" "	2:45
3:00	Fourth of July	Betty and Bob	Today's Winners	" "	3:00
3:15	From Paris	Easy Aces	" "	" "	3:15
3:30	Stanley Davis	Garden of	" "	" "	3:30
3:45	Moods and Modes	Melody	" "	" "	3:45
4:00	Frank Belgrano	Teddy Hill's	Charles Beale	" "	4:00
4:15	Athletic Union	Orchestra	News	" "	4:15
4:30	Meet	Singing Lady	Tea Dansant	" "	4:30
4:45	Sundown Revue	Orphan Annie	" "	Dick Tracy	4:45
5:00	Stars and Stripes	Education Assn.	One Time	Buck Rogers	5:00
5:15	Handicap	News	Opportunities	Rhythms	5:15
5:30	Press News	Tea Time	Radio Voices	Jack Armstrong	5:30
5:45	Troubadour	Lowell Thomas	Christian Science	Serenade	5:45
	EVENING PROGRAMS.				
6:00	Baseball Scores	Amos 'n' Andy	News	Labor News	6:00
6:15	Grantland Rice	Tony and Gus	Today in Sports	" "	6:15
6:30	Merry Minstrel	Floyd Gibbons	Radio Workshop	Arch McDonald	6:30
6:45	Show	Bill Coyle	Govt. Family	Boake Carter	6:45
7:00	Rudy Vallee	Evening Album	Dixie Harmonies	Kate Smith	7:00
7:15	" "	G. W. U. Forum	Five-Star Final	" "	7:15
7:30	" "	Henrik Van Loon	News Spotlight	" "	7:30
7:45	" "	Cyril Pitts, Tenor	Joe Holman	" "	7:45
8:00	Showboat	Death Valley Days	Naumberk Concert	Prima's Orch.	8:00
8:15	"	" " "	Hawaiians	Charles Towne	8:15
8:30	"	Canada's Salute	Naumberg	Freddie Rich	8:30
8:45	"	to America	Concert	Concert	8:45
9:00	Paul Whiteman	American Town	Pennywinkles	Navy Band	9:00
9:15	" " "	Meeting	Marimba Orch.	" "	9:15
9:30	" " "	" "	" "	Heidt's	9:30
9:45	" " "	" "	News	Brigadiers	9:45
10:00	Ice Carnival	POSTILION	Your Serenader	News	10:00
10:15	Romance, Melody	Stern's Orch.	Gorlin Lee Orch	J. Hamp's Orch.	10:15
10:30	National Radio	Howard Lally's	Intercity Dance	Bill Hogan's	10:30
10:45	Forum	Orchestra	" "	Orchestra	10:45
11:00	Night Owl	Pete Macias'	" "	3 Little Words	11:00
11:15	News	Orchestra	Sports Flashes	Portland Orch.	11:15
11:30	Dancing in	Slumber Hour	Intercity	F. Masters'	11:30
11:45	Twin Cities	" "	Dance Parade	Orchestra	11:45
12:00	Sign off	Sign off	Sign off	Sign off	12:00

WJEJ

1210 Kilocycles.

THURSDAY

TODAY'S HIGHLIGHTS

8:45 a. m.—Post News Flashes.
10:15 a. m.—Bridge Talk.
5:15 p. m.—Gus Arnheim.
5:30 p. m.—Maj. Glascoe.
8:30 p. m.—Country Store.

MORNING.

7:30 Voice of Evangelism.
8:00 Smile Club.
8:30 Strolling Singer.
8:45 Post News Flashes.
9:00 Morning Devotions.
9:30 Morning Melodies.
9:45 Chambersburg Program.
10:15 Bridge Talk.
10:30 Organ Melodies.
11:00 Housekeepers' Chat. Uni Department of Agricu.
11:15 Shoppers' Guide.

AFTERNOON.

12:00 Chambersburg Program.
1:00 Martinsburg Programs.
3:30 Tea Time Tunes.
4:15 Know Your National Park
4:30 Homer, Happy and Oscar
4:45 Buyers' Previews.
5:15 Gus Arnheim.
5:30 Maj. Glascoe.
5:45 To be announced.

EVENING.

6:00 Jean Spence.
6:15 Fireside Melodies.
6:30 Sports.
6:45 Strange Adventures.
7:00 Chambersburg Program.
8:00 Song Shop.
8:15 Commodores.
8:30 Country Store.
9:00 Musical Moments.
9:15 Hagerstown School of Music.
9:45 Winnie McClain.
10:00 Old Timers.
10:15 Request Melodies.
11:00 Sign Off.

WJEJ Is Owned and Operated by Hagerstown Broadcasting Co., Inc.

"FREE RADIO INSPECTION"
Repair Parts for All Makes
SUN RADIO
Complete Stock of Amateur Parts
938 F St. N.W. MET. 3500

AUTO-RADIO SERVICE
All Makes Installed and Serviced.
OKAY RADIO
417 11th St. N.W.
Open Evenings Till 9:30.

Vital Statistics

Births.

Ralph and Bessie Cole, girl.
Warren and Norah Scott, boy.
Carl and May Stevens, boy.
Jamie and Carrie Gibson, boy.
Edwin and Mabel Hartley, boy.
Joseph and Marion Hannah, boy.
Robert and Kathleen Cowen, girl.
Ernest and Esther Park, girl.
James and Esther Gallagher, girl.
Anteon and Yelsi Aranda, girl.
John and Marguerita Kearney, girl.
Melville and Theresa Ahmay, girl.
Wheeler and Doris Green, boy.
Carl and Louise Hubscher, boy.
Donald and Dorothy Bell, boy.
Royal and Anna Seymour, boy.
George and Lottie Calvert, boy.
Francis and Dorothy Petrola, jr., boy.
Robert and Mary Beard, boy.
Henry and Helen Beville, girl.
William and Eleanor Oeche, girl.
Hoyt and Marie Painter, girl.
Sidney and Dorothy Woolley, girl.
John and Dorothy Trilling, girl.
Walter and Grace Fox, girl.
Albert and Hortense Burgess, boy.
Alvin and Fannie Johnson, girl.
Charles and Irene Barnes, boy.
Oscar and Rachael Reed, boy.
Walter and Frances Bailey, girl.
Horace and Louise Johnson, girl.
Ben and Marie Perry, boy.

Deaths Reported.

Marietta Azard, 82 yrs., Homeopathic Hospl.
Margaret L. O. Bell, 74 yrs., 3133 Conn. ave. nw.
Timothy Dunworth, 73 yrs., Emergency Hospl.
Samuel Johnson, 71 yrs., U. S. Naval Hospl.
Myer Brown, 69 yrs., 1125 Spring rd. nw.
William J. Lansley, 67 yrs., 2650 Wis. ave. nw.
William M. Kenna, 66 yrs., St. Elizabeths Hospl.
James Cook, 61 yrs., Casualty Hospl.
Oliver F. Patterson, 60 yrs., Emergency Hospl.
Abe Non, 59 yrs., 443 G place nw.
Emma A. Garner, 55 yrs., 520 6th st. ne.
Henry T. Lockey, 54 yrs., U. S. Soldiers Home Hospl.
Arthur Hagen, 54 yrs., 2660 Woodley rd.
John L. Hilleary, 54 yrs., 1637 4th st. nw.
William Chichester, 44 yrs., Providence Hospl.
Margaret H. Gray, 42 yrs., 2213 Fairlawn ave. se.
Walter Markham, 41 yrs., 1732 Eye st. nw.
William Wright, 39 yrs., Emergency Hospl.
Joseph Counts, 38 yrs., Geo. Wash. Hospl.
Warren Gregory, 35 yrs., Tuberculosis Hospl.
Thomas B. Shepphard, 33 yrs., Emergency Hospl.
Mary G. O'Neill, 33 yrs., Garfield Hospl.
Fred L. Davis, 29 yrs., Emergency Hospl.
William Kerns, 29 yrs., Emergency Hospl.
John J. Ryan, 25 yrs., Casualty Hospl.
Martin J. Mueller, 21 yrs., Highway Bridge.
Robert Foerhsler, 20 yrs., Walter Reed Gen. Hospl.
Jesse R. Nelson, 67 yrs., 728 4th st. nw.
Sadie A. Boyde, 62 yrs., 1902 3d st. nw.
George Coles, 48 yrs., 2631 Virginia ave. nw.
Susie Mathis, 26 yrs., Gallinger Hospl.
Milton Henson, 23 yrs., Casualty Hospl.
Fred Berry, 6 yrs., Gallinger Hospl.
Georgette Johnson, 13 mos., Children's Hospl.
Rose M. Wood, 11 mos., Children's Hospl.
Jessie Battle, 5 mos., Children's Hospl.

Licensed to Marry.

Walter Lawrence Shipley, 42, 901 Irving street northeast, and Mabel Christine Jones, 33, Brunswick, Md. The Rev. J. Martin Gillum.

Robert E. Hamann, 22, 1434 T street southeast, and Irene Amey, 25, Newport, R. I. The Rev. Mr. Cantor.

Paul Clements, 36, 310 E street northwest, and Ada Aleose Pennell, 22, 1242 Sixth street northwest. The Rev. John E. Biggs.

Meyer Max Silverman, 23, 614 Princeton place northwest, and Beatrice R. Miller, 23, 1236 Shepherd street northwest. Rabbi Solomon Metz.

William Frederic Morrison, 39, 1351 Pennsylvania avenue southeast, and Opal Mae Sherer, 38, Lima, Ohio. The Rev. Presley Bahrer.

Giustino Veneziano, 52, 2324 Shannon place southeast, and Sarah Gertrude Carl, 52, same address. The Rev. J. J. Clark.

Wilbert Frankland Hankins, 31, 1279 Twenty-first street northwest, and Minnie Kelsey, 29, Hot Springs, Ark. The Rev. S. W. Salisbury.

Robert Lee Jones, 19, 1105 East Capitol street, and Pauline Brilay, 18, Macon, Ga. The Rev. John C. Ball.

Joseph Brodsky, 26, 1108 Jefferson street, and Lucia Martin, 22, 1336 G street northeast. Judge Mattingly.

John Joseph Whelan, 23, 3301 N street northwest, and Verna Frances Furrey, 20, 5535 Nebraska avenue northwest. The Rev. Thomas G. Smythe.

Leroy Woodson, 31, and Alma Pauline Martin, 27, both of Richmond, Va. The Rev. Allan F. Poore.

Fred W. Smith, 22, and Edna Westinghouse, both of Baltimore, Md. The Rev. H. M. Hennig.

John Bley, 42, and Anna Laura Pummery, 34, both of Baltimore, Md. The Rev. Freely Rohrer.

Aubrey Pleasant Windham, 31, Ozark, Ala., and Zelma Estelle Clay, 27, Chipley, Fla. The Rev. J. E. Briggs.

Lester Henry Duauette, 33, Troy, N. Y., and Esther May Underwood, 25, Genoa, N. Y. The Rev. E. J. Pontaine.

Oscar A. Snyder, 40, and Florence E. Munderloh, 37, both of Baltimore, Md. Judge R. E. Mattingly.

Orland Finley Wilson, 27, Charleston, W. Va., and Harriette Carlisle Whilden, 27, 3211 Newark street northwest. The Rev. Andrew R. Bird.

Martin Yakourtz, 27, and Rena Rackmales, 27, both of Baltimore, Md. Rabbi J. T. Loeb.

Russell Rupert Cooper, 22, and Lillian Mae Breschel, 18, both of Richmond, Va. Judge R. E. Mattingly.

John Randolph Banks, 22, 1844 Eighth street northwest, and Doris Mae Anderson, 21, 600 K street northwest. The Rev. George E. Carter.

Paul Luck, 27, 1123 Spring road northwest, and Annie Louise Jordan, 20, 1442 Corcoran street northwest. The Rev. J. E. Graham.

Arthur Albert Brown, 27, 718 First street southwest, and Elizabeth Johnson, 22, 306 L street southeast. The Rev. John Richard.

Johnson Boulware, 27, 222 K street northwest, and Pearl Lee Harris, 23, 1021½ Third street northwest. Judge R. E. Mattingly.

Thomas Curtis, 27, Upper Marlboro, Md., and Emma D. Toney, 23, 1105 Sixth street northwest. The Rev. A. J. O'Reilly.

Wylie Barrett, 24, 705 G street northwest, and Roxana D. Smith, 24, 1913 New Hampshire avenue northwest. The Rev. J. L. Hewey.

Louis Melvin Payne, 21, 2032 Fifteenth street northwest, and Beulah Loretta Griffin, 21, 4560 Deane avenue northeast. The Rev. D. Botts.

Jouah H. Williams, 23, 1416 Church street northwest, and Elizabeth C. Curry, 21, 1418½ Twelfth street northwest. The Rev. William E. Lee.

Horace Hudnall, 28, Baltimore, Md., and Grace Wynn, 23, Brooklyn, N. Y. Judge R. E. Mattingly.

Glenn R. Harry, 38, Brookville, Ohio, and Beatrice Hayslett, 30, Eaton, Ohio. The Rev. J. C. Ball.

Harry Reese Williams, 23, 1213 Fern street northwest, and Agnes Grace Adamson, 23, 276 Vine street northwest. The Rev. E. D. Ford.

Paul R. Henry, 24, 610 Ninth street southwest, and Helene E. Mullin, 34, 1017 Twelfth street northwest. The Rev. William H. Hoffman.

Albert Vitan, 40, Carolina Apartments, and Maria Graff, 23, 937 G place northwest. The Rev. N. M. DeCarlo.

Chris Phroneberger, 37, 1030 Euclid street northwest, and Katherin McPherison, 19, 2205 Tenth street northwest. The Rev. Robert Anderson.

William Tracey Sheffield, 24, and Pearl Elizabeth Evans, 18, both of Alexandria, Va. The Rev. J. Harvey Dunham.

Calvin Harvath, jr., 27, Sunbury, Pa., and Mary S. Stephenson, 21, Garysburg, N. C. The Rev. J. Laurence Kilkenny.

Elwood Thomas Welch, 24, 429 Fifth street southeast, and Doris Kathryn Yowell, 19, 223 Concord avenue northwest. The Rev. George H. Bennett.

Ignace Leon Amann, 29, Vernon, N. Y., and Jane Brewer Lingenfelter, 26, Los Angeles, Calif. Judge R. E. Mattingly.

Ashton Nestling Motfield, 39, 4918 Fourth street northwest, and Mary Frances Banks, 28, 4318 Fourteenth street northwest. The Rev. Simpson D. Daugherty.

Licenses issued at Rockville, Md.:

Henry Mark, 34, and Florence Bradford, 30, both of Middleburg, Pa.

Gordon M. Ragsdale, 23, and Gladys E. Bruce, 22, both of Washington.

Tucker Cheif Tutwiler, 26, Culpeper, Va., and Gladys Elizabeth Jackson, 18, Wolftown, Va.

James Oakley Buckler, 21, and Evelyn Margaret Hart, 19, both of Washington.

John Collins, 24, and Viola Wallace, 22, both of Bethesda, Md.

Paul Perry, 35, and Lena Ruth Brandt, 32, both of Washington.

Richard C. Furer, 29, and Dorothy H. Brown, 23, both of Washington.

MARRIED

HILL-REIBLICH—On June 29, 1935, at Mount Olive Methodist Church, Randallstown, Md., by the Rev. George S. Duncan and the Rev. Ralph W. Watt, Mr. FRANCIS GRANT HILL, of Cabin John Park, Md., and Miss CARRIE PAULINE REIBLICH, of Woodlawn, Md.

DIED.

BALL, ANNIE WRIGHT. On Tuesday, July 2, 1935, at Emergency Hospital, ANNIE WRIGHT BALL, widow of the Rev. Wayland D. Ball, formerly of Baltimore, Md., sister of M. J. Wright, of Washington, D. C., and Carrie Wright, of Worthington, Ohio. Remains resting at Hysong's parlors, 1300 N st. nw., until Thursday morning, July 4. Services at her late residence, 2440 39th st. nw., on Thursday, July 4, at 2 p. m. Interment Greenmount Cemetery, Baltimore, Md.

CECCARELLI, ANGELO U. On Tuesday, July 2, 1935, at his residence, 30 V st. nw., ANGELO U. CECCARELLI, the beloved husband of Josephine Ceccarelli and father of Mrs. Carol Guiliani, Mrs. Edward Marsh and Americo, Clara and Vincent Ceccarelli. Funeral from his late residence on Friday, July 5, at 8:30 a. m., thence to the Holy Rosary Church, 3d and F sts. nw. where mass will be offered at 9 a. m. for the repose of his soul. Relatives and friends invited to attend. Interment St. Mary's Cemetery.

CORRADO, MARY FRANCES. On Monday, July 1, 1935, MARY FRANCES CORRADO, beloved wife of Louis Corrado and mother of Rose, Theresa, Anna, Vincent, Frank and Joseph Corrado. Funeral from her late residence, 1805 Kenyon st. nw., on Thursday, July 4, at 8:30 a. m., thence to Sacred Heart Church, 16th st. and Park rd. nw., where mass will be offered at 9 a. m. for the repose of her soul. Relatives and friends are invited. Interment St. Mary's Cemetery. Services by the W. W. Chambers Co.

ELMORE, MAJ. JOHN A. On Monday, July 1, 1935, at his residence, 5425 Conn. ave. nw., MAJ. JOHN A. ELMORE, beloved husband of Doris C. Elmore and father of Lieut. John A. Elmore, jr., Churchill Elmore and Mrs. Jane Bearsley. Funeral services at Hysong's parlors, 1300 N st. nw., on Friday, July 5, at 1 p. m. Interment at Arlington National Cemetery at 2 p. m.

ESTES, ELIZABETH. On Tuesday, July 2, 1935, ELIZABETH ESTES, beloved wife of Edward Estes. Remains resting at Charles G. Nalley's funeral home, 1113 Pa. ave. se. Funeral services at the above funeral home, on Thursday, July 4, at 2 p. m. Relatives and friends invited to attend. Interment at Cedar Hill Cemetery.

FULLER, LORA COLE. On Tuesday, July 2, 1935, at Sibley Hospital, LORA COLE FULLER, of 1336 Eye st. nw., beloved wife of Burton Fuller. Services at the S. H. Hines Co. funeral home, 2901 14th st. nw., on Thursday, July 4, at 2 p. m. Interment private.

GARNER, EMMA A. On Tuesday, July 2, 1935, at her residence, 520 Sixth st. ne., EMMA A. GARNER, beloved wife of Joseph W. Garner and mother of Mrs. Dorothy M. Souder, Joseph W. Garner, jr.; Howard Paul Garner, Frederick K. Garner, James H. Garner and John Philip Garner. Funeral from the W. W. Chambers Co. southeast funeral home, 517 11th st. se., on Friday, July 5, at 10:30 a. m. Relatives and friends are invited. Interment Cedar Hill Cemetery.

HAISLUP, RANDALL JAMES. On Tuesday, July 2, 1935 at his residence, 4521 49th st. nw., RANDALL JAMES HAISLUP, the beloved husband of Elizabeth Haislup. Funeral services at the W. W. Chambers Co. funeral home, 1400 Chapin st. nw., on Friday, July 5, at 11 a. m. Relatives and friends invited. Interment at Glenwood Cemetery.

HART, LUTIE M. Suddenly, on Wednesday, July 3, 1935, at her residence, 2101 New Hampshire ave. nw., LUTIE M. HART. Arrangement of funeral later. (Illinois and Colorado papers please copy.)

LOGAN, ELLIS. On Tuesday, July 2, 1935, at his residence, 1661 Crescent pl. nw., ELLIS LOGAN, beloved husband of Grace Boynton Logan. Services at the S. H. Hines Co. funeral home, 2901 14th st. nw., on Friday, July 5, at 10 a. m. Interment at Arlington National Cemetery.

MURRAY, BARBARA SNYDER. On Tuesday, July 2, 1935, at 5:45 p. m., at George Washington University Hospital, BARBARA SNYDER MURRAY, beloved wife of the Rev. Philip G. Murray, assistant pastor of Calvary Baptist Church; daughter of the Rev. and Mrs. Charles E. Snyder, of Davenport, Iowa, and sister of Robert G. Snyder, of Iowa City, Iowa, and Mrs. Joseph Nero, of Bellows Falls, Vt. Remains resting at the Nevius funeral home, 924 New York ave. nw., until Friday, at 9 a. m., after which remains may be seen at the church. Funeral from Calvary Baptist Church on Friday, July 5, at 2 p. m. Interment at Cedar Hill Cemetery.

MILLER, LEWIS Y. Suddenly, on Tuesday, July 2, 1935, at Herald Harbor, Md., LEWIS Y. MILLER, son of Joseph D. and Marion A. Miller. Body resting at Warner E. Pumphrey's funeral home, 8424 Georgia ave., Silver Spring, Md. Notice of services later.

OBER, LELIA V. On Wednesday, July 3, 1935, at her residence, 1941 Bennett pl. ne., LELIA V. OBER, beloved wife of the late Milton J. Ober and sister of Mabel H. Barker, Fannie M. Keefer and Philip B. Keefer and daughter of Philip F. Keefer. Notice of funeral later.

FUNERAL DIRECTORS.

J. WILLIAM LEE'S SONS CO.,
FUNERAL DIRECTORS.
CREMATORIUM
4th st. and Mass. ave. ne. Lincoln 5200.

THOS. S. SERGEON
1011 7TH ST. NW. Telephone NAt. 1019.

JAMES T. RYAN
317 PA. AVE. SE. ATlantic 1706.

CHAS. S. ZURHORST CO.
301 EAST CAPITOL ST. LINCOLN 0372.

FUNERAL DIRECTORS.
Frank Geier's Sons Co.
1113 SEVENTH ST. NW. Telephone
Modern Chapel. NATIONAL 2473.

Chambers
Is One of The Largest Undertakers in the World

A $500 SERVICE
For Only $265
• • • •
In Case of Death Call
Chambers

FUNERAL DESIGNS.

GEO. C. SHAFFER 900 14TH ST. NW.
Expressive Floral Emblems. Phone
Moderate Prices. Open eve. & Sun. Nat. 0106

GUDE BROS. CO., Florists
1212 F STREET. National 4276.

Daily Weather Report

Today's Sun and Tide Table

(Furnished by United States Department of Commerce, Coast and Geodetic Survey.)

			A.M.	P.M.
Sun rises......4:47		High tide	10:10	10:50
Sun sets.......7:37		Low tide	4:50	5:14

Weather Conditions.

U. S. Dept. of Agri., Weather Bureau.
Washington, Wednesday, July 3, 8 p. m.

Forecast for the District of Columbia—Fair and warmer Thursday, probably followed by local thundershowers late Thursday afternoon or night; Friday fair in morning and local thundershowers in afternoon; gentle to moderate south and southwest winds.

For Maryland—Local thundershowers in west portions Thursday and fair and somewhat warmer in east portion followed by local thundershowers late Thursday afternoon or night; Friday local thundershowers.

For Virginia—Fair and somewhat warmer Thursday, probably followed by local thundershowers in extreme west and extreme north portions late Thursday afternoon or night; Friday local thundershowers.

Conditions.

The Northwestern disturbance is moving eastward over the Hudson Bay region, Churchill, Man., 29.56 inches, and pressure is low thence eastward to Labrador, Cartwright, 29.60 inches, and thence northeastward to Iceland. Pressure remains low over the Plains States and the Rocky Mountain and Plateau regions, Lander, Wyo., 29.70 inches. High pressure prevails over the Atlantic States, Nantucket, Mass., 30.26 inches; the North Pacific States, Northhead, Wash., 30.24 inches, and from northern Alaska eastward to the Coronation Gulf region, Coppermine, District of Mackenzie, 30.18 inches. Local thundershowers have occurred in portions of the lake region, the upper Ohio Valley, Tennessee, Georgia, Florida and the Rocky Mountain region. The temperature has risen in the lake region and the interior of the North Atlantic States, while it has fallen in the Dakotas.

Local Weather Report.

Temperature—Midnight, 70; 2 a. m., 69; 4 a. m., 64; 6 a. m., 65; 8 a. m., 70; 10 a. m., 75; 12 noon, 78; 2 p. m., 81; 4 p. m., 80; 6 p. m., 79; 8 p. m., 76; 10 p. m., 72. Highest, 83; lowest, 62.

Relative humidity—8 a. m., 64; 2 p. m., 38; 8 p. m., 56. Rainfall (8 p. m. to 8 p. m.), none. Hours of sunshine, 12. Per cent of possible sunshine, 81.

Departures From Normal.

Accumulated excess of temperature since January 1, 1935, 166 degrees.

Deficiency of temperature since July 1, 1935, 1 degree.

Accumulated deficiency of precipitation since January 1, 1935, .13 inch.

Deficiency of precipitation since July 1, 1935, .41 inch.

Temperatures and Precipitation.

Temperatures and precipitation for 24 hours ended Wednesday, 8 p. m.

	Highest Wed.	Lowest Tues. night.	Wed. 8 p. m.	Rainfall.
Washington, D. C.	83	62	76	....
Asheville, N. C.	78	64	72	....
Atlanta, Ga.	88	70	78	0.09
Atlantic City, N. J.	72	66	68	....
Baltimore, Md.	80	66	76	....
Birmingham, Ala.	93	70	80	....
Bismarck, N. Dak.	90	74	84	....
Boston, Mass.	80	66	70	....
Buffalo, N. Y.	88	68	84	....
Chicago, Ill.	86	66	74	0.24
Cincinnati, Ohio	90	72	72	0.06
Cheyenne, Wyo.	82	54	70	0.03
Cleveland, Ohio	83	70	72	0.16
Davenport, Iowa	88	72	84	0.06
Denver, Colo.	84	62	76	....
Des Moines, Iowa	90	68	84	0.26
Detroit, Mich.	84	66	76	....
Duluth, Minn.	82	48	68	0.69
El Paso, Tex.	94	72	94	....
Galveston, Tex.	84	82	80	0.10
Helena, Mont.	78	52	72	0.20
Indianapolis, Ind.	88	74	76	0.22
Jacksonville, Fla.	84	74	80	0.56
Kansas City, Mo.	98	76	90	....
Little Rock, Ark.	90	68	86	....
Los Angeles, Calif.	72	56	66	....
Louisville, Ky.	90	72	84	....
Marquette, Mich.	88	60	76	0.08
Memphis, Tenn.	86	74	82	0.21
Miami, Fla.	86	80	82	....
Minneapolis, Minn.	96	72	92	....
Mobile, Ala.	88	74	82	....
New Orleans, La.	90	72	82	....
New York, N. Y.	76	62	66	....
North Platte, Nebr.	92	64	88	....
Omaha, Nebr.	94	74	80	....
Philadelphia, Pa.	80	64	70	....
Phoenix, Ariz.	100	72	98	....
Pittsburgh, Pa.	88	66	82	....
Portland, Me.	80	58	68	....
Portland, Oreg.	68	52	68	0.01
Salt Lake City, Utah	88	58	80	....
St. Louis, Mo.	94	74	84	....
San Antonio, Tex.	92	74	90	....
San Diego, Calif.	70	58	66	....
San Francisco, Calif.	62	52	58	....
Santa Fe, N. Mex.	82	52	80	....
Savannah, Ga.	90	74	80	....
Seattle, Wash.	64	52	64	0.06
Springfield, Ill.	94	72	86	1.54
Tampa, Fla.	92	76	80	0.01
Vicksburg, Miss.	88	70	84	....

Tobacco Truck Holdup Brings 24-Year Term

Fincastle, Va., July 3 (AP).—Pleading guilty to highway robbery, Talmadge B. Feazell was sentenced to 24 years in the penitentiary this morning by Judge Benjamin Haden.

The charges grew out of two holdups of tobacco trucks in Botetourt County last year. Four other persons charged with participating in one of the robberies now are serving penitentiary terms.

Oddly Enough . . .

In and Near Washington

Yesterday's cartoon: As many readers have called or written to point out, Virginia avenue touches three divisions of the city, but Massachusetts is the only continuous thoroughfare in three divisions.

$1 If you know any oddities in or near Washington send them to the Oddities Editor of The Post together with proof of your facts. If your oddity is published The Post will pay you $1 and publish your name. Contributions will not be returned.

Who Can Do It?

directory

The individuals and firms listed here have given as references, the names of individuals for whom they have done work and who have used their products. These references have been checked and have been found favorable. On the strength of these references we believe that they are competent and capable of rendering dependable and satisfactory service.

Classified Advertising Dept.,
Washington Post
Washington, D. C.
USE THIS COUPON

Now is the time to repair or remodel. Send for free booket on Federal Housing Administration financing.

(Kind of work you want done.)

Name............
Street............

ANTIQUES

WINTERS ANTIQUE SHOP
Antique Furniture, Bric-a-Brac For Sale.
619 Penn. Ave. N.W. NAt. 4173.

AUTO SERVICE

FORD "A" or "V8" brakes relined..$5.00
CHEVROLET '28 to '33............$6.00
ATLAS BRAKE SERVICE.
3360 M St. N.W. WEst 1935.

KIDWELLS AUTO PAINT SHOP.
Body Repairing, Fender Work, Seat Covers.
Estimates Cheerfully Furnished.
Rear 1144 18th St. NW. NAtional 1388.

General Repairing—Electrical Work.
Cars Painted, $17.50 Up.
CASPARES GARAGE.
Colmar Manor, Md. Ph. Hyatts. 1272

BARRY-PATE MOTOR COMPANY.
Chevrolet Sales—Service.
1130 Conn. Ave. N.W. DIst. 4200.

BILLHIMER & PALMER.
Used Cars of Distinction. Price. Quality. Service. 7 Spencer St., Hyattsville, Md. GR. 2057. "SPECIALISTS ON FORDS."

SUPER-SERVICE GARAGE
GENERAL AUTO REPAIRING
Rear 3420 Prospect N.W. Enter Potomac St.
BUDDY HART WEst 2872.

AWNINGS

CORNELL WALLPAPER CO.
714 13th St. N.W. NAt. 6708.
Awnings, Wallpaper, Window Shades.
Estimates cheerfully given.

DISTINCTIVE, DECORATIVE AWNINGS
of All Types Moderately Priced. Also Venetian Blinds. Repairing and Storage.
3641 Rock Creek Church Rd. N.W.

BRAKE SERVICE

RAYBESTOS BRAKE SERVICE.
Brake Lining. Motor Repair.
617 New York Ave. N.W.
DISTRICT 9618.

BUILDERS—CONTRACTORS

CARPENTER—Brick, cement, painting, gen. contractor; guaranteed wk. DI. 6479.

HARRY W. GOFF
Contractor and Builder
Remodeling and Modernization a Specialty.
2 Dupont Circle. NOrth 2547.

General Jobbing, Plastering, Cement Work, Porches Inclosed—Painting, Screening.
JOHN J. DICKERSON, SR.
1915 17th St. N.W. Decatur 3858.

WHY TAKE CHANCES?

When you can have your repairs made by a RELIABLE COMPANY that does its own work; no sub-contractors.

CHECK THIS LIST AND GET OUR ESTIMATES.

Papering	Roofing	Porch inclosures
Painting	Carpentry	Hardwood floors
Plumbing	Garages	Weather-stripping
Plastering	Stucco	Electrical work

The Federal Housing Act has made it easy to finance your improvements.

General Contracting Co., Inc.
985 New York Ave. N.W.
District 3373-3374.

BUILDERS—CONTRACTORS
(Continued.)

Complete House Repairs. Plumbing, Heating, Carpenter Work. Easy Payments.
H. BERENTER.
1840 Calif. St. POt. 2325.

REPAIR WORK OF ALL KINDS
Carpentering, Painting, Decorating, Plumbing, Heating. Free Estimates.
W. PLUMLEY.
665 F St. NE. LIncoln 7559.

P. S. DOVE,
BUILDER AND CONTRACTOR.
GENERAL REMODELING & REPAIRING.
911 13th NW. MEt. 2460.

CONCRETE, BRICK WORK.
FRONT PORCHES.
General Repairing. Free Estimates.
White Mechanics.
T. F. PETERS, 78 K St. NE.
MEtropolitan 2845.

BUILDING MATERIAL

REPAIR AND MODERNIZE YOUR HOME
Reroof | Our Low Monthly
Insulation | Payments Fit
Remodel | ANY Budget
CAREY ROOFINGS
HUDSON SUPPLY & EQUIPMENT CO.
7th and T Sts. N.E. PO. 1413.

CLEANERS AND DYERS

SUITS sponged and pressed, 25c; no dirt left in pockets or cuffs. Kates Cleaners & Dyers, 4602 14th st. nw. GEorgia 6757.

ELECTRICAL CONTRACTORS

L. L. HAYES.
ELECTRICAL CONTRACTING. WIRING AND REPAIRING.
1618 Hamlin NE. DE. 4968.

FORD ELECTRIC CO.
Electrical Contracting, Wiring and Fixtures. Estimates Gladly Given.
3616 14th St. N.W. CO. 5401.

PENN ELECTRIC CO., INC.
Wiring for light and power. 24-hr. service. Lighting Fixtures. Anything Electrical.
1004 11th St. NW. NA. 0512.

E. B. WARREN.
Wiring, repairs old-house wiring. Edison Mazda Lamps. Call NA. 6669. 1906 M St. N.W. Residence, LI. 5374-W.

CENTRAL ELECTRIC SERVICE
REFRIGERATOR AND ELECTRIC FAN REPAIRS. Immediate service.
3931 Georgia Ave. Day—COl. 9119. Nite—NOr. 6736.

ELEVATOR MAINTENANCE

WHITING & HERRITY.
Elevator Maintenance. Day or Night.
1108 9th St. N.W. National 3882.
Nite Phones COl. 6578. CLeve. 8549.

FANS

FANS—Electric; all sizes; repaired, sold, exchanged; a. c. and d. c. motors; get our prices. Carty, 1606 14th st. nw.

FLOORING

SPECIAL ATTENTION TO OLD FLOORS
Moderate Prices. Estimates Without Obligation.
WRIGHT'S FLOOR SERVICE.
6401 8th St. NW. GEorgia 2119.

Average $692 a Year, Virginia Teachers Say

By the Associated Press.

Richmond, Va., July 3.—Better pay for teachers was prescribed today by the public relations committee of the Virginia Education Association as a remedy for what the group termed the fundamental defect in Virginia's public schools—"constant changing or turnover."

The committee said figures for 1933-34 showed 33 per cent of the principals were being paid less than $1,200.

The average pay of all Virginia teachers during the past year was less than the average yearly earnings of unskilled laborers, the committee asserted, quoting $692 as the average pay for all instructors in the State as compared with $700 for unskilled workers.

Who Can Do It?

(Continued.)

HEATING

E. J. PEBREY & CO.
HEATING—Steam, Hot-Water, Vapor. Repairs, Remodeling, Air Conditioning.
616 New York Ave. NO. 8680.

IRON WORKS

DU PONT IRON WORKS.
Artistic Wrought Iron Work. Fire Escapes, Fences, Stairs, Brass Railings.
1146 18th St. N.W. NA. 3766. Nite. 8648.

JUNK BUSINESS

Machinery, Boiler Wreckers—Contractors Equipment, 2d-Hand Beams, Pipes, Boilers.
HARRY STEINBRAKER
1050 30th N.W. WE. 0611. Branch 2.

LEATHER GOODS

Trunks—Luggage—Saddlery—Harness.
All Leather Goods Repaired.
G. W. KING, JR.
511 11th st. nw. NA. 4242.

MASSAGE

DR. CARL G. HOLMSTROM.
European and American Graduate.
Don't Go Through Another Day's Suffering.
Office, 104 Highlands Apt. Potomac 0373.

PAINTS

PYUS ADAMS CO.
"Famous for Quality and Service."
Southern Distributors—Marvelite & Van Lloyd's Paint Products.
1119 9th NW. NAt. 8901.

PAINTING AND DECORATING

PAINTING Papering, roofing, general repairing; guar. reas. M. L. SMITH, 1724 Webster nw. Ad. 7108

ARCHIE E. COLE. SPRAY PAINTING.
Especially Interior and Exterior Work.
Estimates Cheerfully Given.
13 Magruder, Riverdale, Md. GR. 2044.

E. L. EDWARDS, DECORATOR.
(Interior and Exterior.) Awnings and Window Shades, Parqueting and Paperhanging. 5333 Georgia Ave. N.W.

CHEVY CHASE DECORATING CO.
Interior and Exterior Decorations.
Work Guaranteed and Prices Given.
5518 Connecticut Ave. CL. 3132.

I mix my own paint, 2 coats, outside work. Guaranteed 4 years. Estimates furnished. Call R. B. PUGH.
ATlantic 0496 1336 Ridge Pl. SE.

PAINTING—PAPERHANGING

PAPERING, PAINTING.
Estimates and Suggestions a Pleasure.
Expert Work.
J. GETSINGER.
301 Poplar Av., Takoma Pk., Md. SH. 1613.

Papering, Painting, Scraping.
Estimates Cheerfully Furnished.
T. DERSHEIMER.
202-A Bates St. N.W. Decatur 1841.

PAPERING, painting. Rooms papered, $4.50 and up. Fronts painted, $15 up. H. J. Hickerson, 727 3d st. ne. ATlantic 4450.

ALBERT T. GEORGE.
Paperhanging, Painting Expertly Done.
Estimates Furnished on Request. Efficient, Rapid Service.
506 Oneida Place. GEorgia 9468.

PLASTER AND CEMENT

Plaster, Cement Walls, Cement Basements, Stucco and Pebble-Dashing. Estimates on Request. Satisfaction Guaranteed.
632 Mass. Ave. N.W. District 6091.

PLUMBING AND HEATING

Repairing—Remodeling.
F. G. JACKSON.
(Est. Over 20 Years.)
1009 E St. N.W. (Rear.) NA. 6311.

HEATING AND PLUMBING
Jobbing a Specialty and Oil Burners.
H. E. HUNTSBERRY, INC.
1400 Spring Rd. COl. 9636.

RADIO SERVICE

EXPERT RADIO SERVICE.
Free Inspection by Our Technician.
4412 14th St. N.W.
CO. 2094.

REFRIGERATION

ABBEY REFRIGERATION SERVICE
All Makes Refrigerators Serviced and Repaired.
COlumbia 8698.

RENOVATING

BEDDING, MATTRESSES, box springs and pillows reno.; best prices; prompt del. Wash. Mattress Co., 319 L sw. NA. 6679.

(Continued.)

RESTAURANT EQUIPMENT

REPAIRING RESTAURANT EQUIPMENT.
Complete Line of Exhaust and Circulating Fans. Estimates Furnished.
B. MANNING.
2028 P St. NW. NOrth 1728.

ROOFING

SLATE AND TILE ROOFING.
Repairs Given Personal Attention.
M. C. HUDDLESTON & CO.
2204 Hall Pl. N.W. CL. 5927.

RUG CLEANING

RUGS DOMESTIC SHAMPOO 9x12—$3. 8x10—$2.50
LUWIN CO., 1725 7TH ST. NO. 9160.

RUGS WASHED
9x12 8x10 $2.75
CAPITAL CARPET CLEANING CO. Na. 2985

SERVICE STATIONS

H. R. King Service Station
GIVE US A CALL FOR SERVICE
601 H St. N.E. LIncoln 9628.

SHEET METAL

W. S. JENKS & SON.
Sheet Metal, Roof Repairing & Painting. Stove, Furnace Work, Heating, Ventilating.
723 7th St. N.W. National 2092.

STENOGRAPHIC SERVICE

MISS NOEL
LAW AND GENERAL STENOGRAPHERS
705 Colorado Bldg. District 7122.

TILES—MANTELS

STANDARD ART MARBLE & TILE CO.
Scaghola, Marble, Slate, Tile, Ceramic, Mosaic, Terrazzo and Artificial Travertine Stone. 117 D st. nw.; NAtl. 7413.

EDWIN E. ELLETT, INC.
Mantels, tiles, fireplaces installed, repaired Visit our showrooms, 1106 9th st. nw, NAtional 8731. Branch 1.

UPHOLSTERING

SLIP COVERS, upholstering. Expert workmanship. Reasonable prices. Fine quality material. THOMAS KING, 921 Thayer ave., Silver Spring, Md. SHep. 1734.

Slipcovers, Cushions, Furniture Repairing. Lacquering, Chair Caning. Estimates Furnished. GARLAND, 5632 Georgia Ave. Call GE. 3646.

RE-UPHOLSTERING AND FURNITURE REPAIRING.
Formerly at 14th and Park Rd. NW.
E. C. MATTINGLY.
3810 Northampton NW. CLeveland 8714.

WATERPROOFING

Waterproofing. Masonry Pointing Caulking, Weatherstripping and Insulating.
T. J. VANDOREN, 2317 M Street NW.
WE. 1122.

WEATHERPROOFING

METAL WEATHERSTRIPPING-CAULKING.
Large or small jobs; reas. Dean, LI. 2501-W.

WIRE FENCES

MIKE DEL GROSSO
Iron and Wire Fences Built and Repaired.
Masonry Tools a Specialty.
424 N. J. Ave. NW. AT. 5923.

LOST 1

GOLD BASKET—Small locket with pearls, on long chain; downtown section. Finder kindly return to 3718 35th st. nw., or call CLeve. 1889. Reward.

DIAMOND WEDDING RING. Reward offered. Box 30, Washington Post.

POLICE DOG—Black and tan, answers to Duke. Reward. Mrs. Roberts, 705 Rock Creek Church rd. nw. AD. 1396

POLICE DOG—Brindle; answers to name Ring. Call Cleveland 6230. Reward.

WRIST WATCH, Longines—Geo. W. Lynch, 1422 F st. nw., Room 116, NA. 3213.

PERSONALS 3

ALCO RUBS, baths; white nurse. 720 17th, off Pa. ave. Apt. 3. Hrs. 10-9. Open Sun.

HEMORRHOIDS (piles) eradicated by my own methods; results effective for a lifetime or money back; write for booklet; no drugs or surgery. DR. SOMMERWERCK, 1365 Columbia rd.; AD. 0388.

MASSEUR from New York City; gentlemen only. 1124 Conn. Ave.

The Washington Post

CLASSIFIED ADVERTISING.
LOCAL RATES.

For Washington and Points Within 50 Miles of the District of Columbia.

The following rates are for consecutive insertions:

1 time	17c	per line.
3 times	15c	" "
5 times	14c	" "
7 times	13c	" "
30 times	12c	" "

Classified Display 3c per line additional

The one-time rate applies on skip ads or irregular insertions.

OUT-OF-TOWN RATES.

Ads from points more than 50 miles from the District of Columbia are: 1 time, 20c per line; 3 times, 18c per line; 7 times, within 30 days, 16c per line; 30 times, within 60 days, 13c per line. Classified Display, 3c per line additional.

Kindly estimate 5½ average words to a line.

Rates for special classifications and yearly contracts furnished upon request.

The Washington Post reserves the right to edit, revise or reject any Classified Advertising.

Misclassification of ads not permitted.

Situation Wanted ads are cash with order.

The Washington Post will not be responsible for more than one incorrect insertion on any order.

Kill Orders or Corrections before insertions (excepting Death Notices) can not be made unless ordered before 8 p. m. any day.

The Washington Post strives at all times to prevent insertion of fraudulent or misleading advertisements.

Information concerning any ad that proves misleading or fraudulent will be appreciated.

Phone NATIONAL 4200
Ask For An Ad-Writer

PERSONALS 3
(Continued.)

CONVALESCENT home; lovely front room; for invalid; 1st floor; large, cool porches, shade trees. 2015 Kalorama rd.; NO. 8610.

CAMP at the Marjorie Webster Camp. Girls between ages 4-16; boys between 4-8. Day and boarding camp. Restricted bus service for day campers. All outdoor and indoor sports. Dancing, swimming, handcraft, etc. A happy summer for children. Send for booklet or phone GE. 1700. Register now.

BUSINESS PERSONALS 4

CHAMBERS CO.
Complete Funeral as Low as $75.

CHAMBERS CO.
One of the Largest Undertakers in the World.

MOTOR TRAVEL 10

DRIVING 1934 sedan to Calif.; take parties en route; share expenses. 1101 14th st.; MEt. 7411.

2 PASSENGERS wanted to Florida; careful driver. Call LInc. 8636-W.

HELP WANTED—FEMALE 11

BEAUTY CULTURE—Earn while you learn. Stewart's Beauty System, 921 F st. nw.

LADIES—Two; to take orders for nationally advertised hosiery and lingerie; appointment plan; $15-$30 weekly starting pay. Apply 9 to 12, Real Silk Hosiery Mills, Chandler Bldg.

PRESS OPERATOR FOR FAMILY DEPT.; EXPERIENCED ONLY. APPLY ELITE LAUNDRY CO., 2117 14TH ST. NW.

GIRL—Must be first-class hand ironer; steady work. 2033 M st. nw.

HELP WANTED—MALE 12

BARBER—Steady man. Bladensburg Barber Shop, Bladensburg, Md.

BARBER—Young American, must be neat and good. 2915 14th st. nw., Hollywood Barber Shop.

BARBER—American; wanted evenings and Sunday; $12 guarantee. 440 Hume ave., Alexandria, Va., Potomac Yards.

BODY and fender man; 1st class only; at once. Apply 69 G st. nw.

Post Classified Ads—National 4200.

HELP WANTED—MALE 12
(Continued.)

FARM MANAGER—Capable man (over 30) and wife; to work farm near Fredericksburg, Va.; good home and salary. Apply 1900 F st. nw., Apt. 132, after 6 p. m.

TAILOR — Experienced, wanted. Apply 6707 Wisconsin ave. nw.

YOUNG men; to learn business with steady, sure pay to start; no invesement; refs. required. Apply mornings, Real Silk Hosiery Mills, Chandler Bldg.

EXPERIENCED R. E. SALESMAN
Wanted at once to sell popular-priced new homes in Washington's largest suburban development. Genuine opportunity to make quick and liberal profits. Extensive advertising and strong organization support. Excellent chance for advancement. Only reliable, honest Americans of good personality will be considered; no floaters or drawing account seekers need apply. Must have car and willingness to work. Apply in person or by letter. Robert E. Heater, Manager, Real Estate Division, 1036 Woodward Building.

WANTED
WHITE CHAUFFEURS
WITH IDENTIFICATION
CARDS
TO DRIVE
NEW DIAMOND CABS
APPLY MR. HIPSON
1ST AND M STS. N.E.
6 A. M. TO 6 P. M.

SITUATIONS—FEMALE 16

EXP. colored houseworker desires whole or part time work at Chevy Chase or Cleveland Pk.; 1st cl. city refs. Co. 7132.

GIRL, COLORED—Wishes work, cleaning offices or nurse maid. CO. 9610.

TYPIST, experienced, desires full or part time work. Box 32, Washington Post.

YOUNG colored girl, job as nurse maid, mother's helper; refs. Dec. 2561.

YOUNG lady, age 22; 3 yrs. of college; experienced; good refs.; desires position as teacher, governess or companion. Write M. B. H., Box 66, States Teachers College, Fredericksburg, Va.

INSTRUCTION 19

CARD PUNCH operation istruction given on all leading types of International key punch machines; easy to learn, widely used in governmental departments; rates reasonable; day and evening sessions; classes now forming. Phone NAtional 1748; Strayer College, Homer Bldg., 13th and F sts.

SHORT, intensive courses; individual instruction; shorthand, typg. and bkng. Poteet's Bus. Col., 14th & I sts. NA. 4717.

COMPTOMETER - TYPIST - Secretarial-bookkeeping courses. Day, evening sessions. Boyd School, 1333 F st. NA. 2341.

BUSINESS OPPORTUNITIES 23

BARBER SHOP—3 chairs; S.E. section; cheap rent; good business; owner leaving city. Box 29, Washington Post.

BENNING RD. NE., 1513—Al Sears restaurant for sale. See Mr. Sears.

GROCERY, with meats and off-sale beer; splendid, compact, easily run store, with excellent fixtures; in SW. section; doing $500 business, and will do better with personal attention; terms; rental very reasonable. MEtropolitan 9398.

LUNCH WAGON—Horse drawn; reasonable price; for ice cream and snow. 1008 1st st. nw.; District 7832.

SANDWICH SHOP for sale. Beer and wine license. Good location. If interested, inquire at 912 F st. nw.

LIQUOR STORE.
A large downtown store, doing profitable business. Owner must sell; $1,250, plus stock.
R. M. DESHAZO, 1123 14th nw. NAt. 5520.

ROOMING HOUSE
With large dining room, off 16th st., at Scott Circle; $2,000.
R. M. DESHAZO, 1123 14th nw. NAt. 5520.

MONEY TO LOAN 26

ADVANCES on diamonds, watches, jewelry and silverware, etc.; loans $200 and over, 2%; all tickets good one year. Horning's Loan Office, Opposite Wash. Airport.

CREDIT SERVICE; courteous, reasonable, prompt. NAt. 6150. 1409 L st. nw.
FIDELITY PLAN CORPORATION.

LOANS
PERSONAL
AUTO AND REAL ESTATE
If you need money to consolidate your bills, pay your taxes and arrange your budget to suit your income, see us at once. Prompt service, strictly confidential. 907 Florida ave. nw. DEcatur 1160. Open until 6 p. m. Ask for Miss TIGNOR.

ON diamonds, watches, jewelry, silverware etc.; no adv. arrangements necss.; lowest int. rates. Rosslyn Co., Rosslyn, VA.

REAL ESTATE LOANS 27

MONEY TO LOAN ON
D. C. IMPROVED REAL ESTATE.
J. C. HOUGHTON & CO., Realtors,
909 15th St. N.W. Dist. 7536.

AUTOMOBILE LOANS 28

QUICK AUTO LOANS
CAPITAL AUTO FINANCE SERVICE.
901 New York ave. nw. ME. 1354.

AUTO LOANS 6% PER ANNUM. 12-MONTH PLAN.
No indorsers. Arrangements confidential.
PUBLIC AUTO FINANCE CO.
920 New York avenue.
NAtional 1262.

ROOMS—FURNISHED 30

A LIMITED number of rooms available on reasonable monthly terms to responsible persons; ref. required. See Mr. Clarke, Hotel Ebbitt, 10th and H sts. nw.

ANNEX (The Grafton). Comfortable rooms; running water; near shower; reas. rates. 1735 De Sales st.; off Conn. ave.

APT. 623, La Salle Apartments—1028 Conn. ave. nw. Attractive bedroom and bath. Call after 4 p. m.

ARIZONA HOTEL—310 C st. nw. One block off Pa. ave.; neatly furnished rms., lobby, 3 baths on each floor; shower baths; continuous hot water; $3.50 week up; transients, 75c to $1.

BEAUTIFUL location; front, nicely furn. bed-living rm.; in private home; conven. transportation; $15 mo. NO. 6860-J.

CATHEDRAL AVE. 2331 (nr. Rock Creek Pk.)—Attractive apt. can accommodate 1 or 2 young ladies; home priv. AD. 0630-J after 5:30 p. m.

CLEVELAND PK.—3023 Newark st. Large cool front; for 2 young men or man and wife, $30 mo. Single rm., $15. CL. 8799.

CLEVELAND PARK (3720 Yuma st. nw.)—Large, clean, comfortable airy room, next bath; one or two gentlemen. Cleveland 4551.

COLUMBIA RD. N.W., 2006, APT. 40. Large attractive room near bath. For refined employed person. North 8742.

COLUMBIA RD., 1834—$3.50-$4.50 wk.; single, double rms; clean, cool, 4 baths; instant h. w.; 10 min. to downtown, 3 car lines; hall rm. $3; men. AD. 10213.

DOWNTOWN, 1026 17th st. nw.—Single and double rooms; phone; reasonable.

DOUBLE ROOM, 3 windows, shower; a. m. i.; also single room; $4; home privileges; unlim. phone; garage. 1427 33d st. nw.

DOWNTOWN—1121 12th st. nw.; lovely large dbl. rms., l.h.k.; $6.50; nr. bath.

EVERETT HOTEL—1730 H st. nw. Rooms, with running water, $1.25 and up; 4 blks. shopping center and Govt. offices.

F ST. NE., 905—Near car line; lg. cool rm.; sin., $4 wk.; doub., $5. AT. 1259-J.

FAIRMONT ST. NW., 1317—$3.50 and $4. Also south front, 4 baths. chw.; phone.

FOR YOUNG LADY—Cathedral Mansions Center, has vacancy in lovely apt. Share with young lady. Apt. 415. AD. 4800.

FOR GENTLEMEN—Extra-large front rm.; excellent accommodations for 3; $4.50 week ea.; also another large rm., twin beds, $4 wk. ea. 1612 Riggs pl. nw. (bet. R and S). POt. 0768.

GIRARD ST. NW., 1337—Cool, attractive, large room (4 windows); twin beds; $4 wk. each; also with sleeping porch. AD. 3868.

IROQUOIS, 1410 M St. NW., Apt. 402—Large, cool room, twin beds; gentlemen.

IRVING ST. NW., 1319—Nicely furnished 2d-floor single room; reas. COl. 6724.

K ST. N.W., 1764—Large front room on second floor; twin beds. MEt. 9275.

GEORGIA AVE. NW., 6217—Large front rm., $25 mo.; also front single rm., $12.50 mo.; spacious lawns, porch. GE. 6804.

KALORAMA RD. NW., 1806—Desirable location; lge., cool, front twin bedrm. Also any 2d floor single room. Reasonable.

KANSAS AVE. NW., 5035 (bus stop)—New home; couple have single and dble. rms. adj. sleep. porch; laundry privileges; ladies.

L ST. NW., 1322—Large 1st-floor l. h. k. room with kitchenette, gas range, running water; reasonable. Also l. h. k. and sleeping rms., running water; $6 wk. up.

L ST. NW., 1322—Large, 1st fl. l.h.k. rm. with kitch., gas range, running w., reas. Also l.h.k. and sleep rms., $6 wk. up.

L ST. NW., 1437—Large, nicely furn., cooled by fan; convenient location; ideal for 1 or 2 persons; $5 weekly.

LOGAN HOTEL—13th st. at Logan Circle. Rooms, with running water, $1.25 up; with bath, $1.50 up; reasonable weekly rates; walking distance. NOrth 2000.

MT. PLEASANT ST. NW., 3110—Attractive single second-floor front; running water; a. m. i.; light cooking conveniences.

NEAR Park rd.—Airy room, with large sleeping porch; $20 mo.; also smaller room, $14 mo. 440 Manor pl. nw.; AD. 7802-J.

ONTARIO RD. NW., 2510—Small outside basement room, near bath; private entrance; reasonable. COlumbia 4673.

Continued on Next Page.

Gasoline Alley

A Clinic?

Reg. U. S. Pat. Off. Copyright, 1935, by Chicago Tribune-N. Y. News Syndicate, Inc.

Post Classified Ads—National 4200.

ROOMS—FURNISHED 30
(Continued.)

NEAR 5th and Emerson Sts. N. W.—For gentlemen. Comfortable single and double rms. adj. bath; leads to screened porch; cool, clean; ½ blk. from bus start. All conveniences. Col. 3854-J.

RHODE ISLAND AVE. N.W., 1636—For young people large, cool attractively furnished, spacious living room. Refined surroundings; good food; reasonable.

S ST. NW., 2000—Front room (5 windows); twin beds; private home. DE. 0606.

SPRING RD. NW., 1310—Large front rm.; also single rm., near bath. COl. 4888-R.

THE WESTMINSTER—1607 17th st. nw. A few vacancies; double rooms; each with bath or running water, $8, $9, $10; also single rooms, $7.

VERMONT AVE. NW., 1223—Apt. 73. Near Thomas Circle; walking distance Govt. departments. ME. 4055.

WALKING distance; cheerful single room; for lady; semiprivate bath; unlimited phone. Call WEst 1821.

9TH ST. NW., 6933—Sleeping rooms, nicely furnished with screened rear porch; 1 square from Walter Reed; $15 mo.

15TH ST. NW., 1316—Walking distance Govt. Depts.; 2d-floor room, adjoining bath; well furnished; hot water, phone.

16TH ST. NW., 1846—Room; near bath; continuous h. w.; gentlemen; $20 mo.

16TH ST. NW., 1846—Single or twin beds; near bath; c. h. w.; gentlemen; $20 mo.

16TH ST. EXTENDED—Opposite Rock Creek Park; cool; attractively furnished single room; private home. GE. 4157.

16TH ST. NW., 3346—Handsomely furnished rooms in detached home; garage if desired; lovely porches.

19TH ST. NW., 505—Attrac., light, airy; unlim. phone; for clean, refined business woman. Refs., 7 a. m. or after 9 p. m. MEt. 5704.

18TH ST. NW., 3108—Rock Ck. Pk. Large, cool rm.; for 1 or 2; home privileges.

21ST. ST. NW., 537—Cool back rm., next bath; porch; reasonable, second floor.

1735 HOBART ST. NW.—Double room opening on sleeping porch, next to bath. $22; women.

2326 19th St. N.W.—Single, double; all conveniences; continuous hot water.

DUPONT CIRCLE—1302 CONN. AVE.
Large, airy corner bedroom; comfortable accommodations for 2 or 3; semiprivate bath; plenty hot water; beautiful reception room for guests; convenient street car and buses; walking distance Gov't bldgs.; very reasonable rates. Decatur 5468.

MERRILL MANSIONS.
1361 Fairmont st nw.—Front; cool, attractive room, kitchenette, private bath, completely furn., $50 mo.; also sleep. rm.

HOTEL INN 608 9th st. $1-$1.50 per day; $6 up wkly.

SUBURBAN ROOMS 33

CHEVY CHASE, MD., 14 West Lenox st.—Attractive room in private detached home for gentleman, $15 mo. WIs. 3476.

LEE HEIGHTS, VA.—Large, bright, airy room; in new brick home; garage if desired. Call after 5 p. m., Clar. 1381-W.

LEE HEIGHTS, VA.—Cool, large room; in new home; garage. 4641 North 23d rd.; Clarendon 1381-W.

LIVINGSTON HGTS., VA.—In lovely country home, large, cool, attrac. rms., $15 month. 403 N. Glebe rd.; Clar. 959-J.

ROOM and BOARD 34

A BOARDING club downtown; excellent for Govt. clerks and business people; also table board. 1124 12th st. nw.

ALL STATES TAVERN—500 East Capitol st. Cool, attrac. outside rms.; for gentlemen; meals if desired. LIncoln 8751.

BEAUTIFUL location, 202 East Capitol st. Large, airy rm.; twin beds; also lovely single; excellent board; $40-$45. LInc. 5206-W.

CENTRAL location; single room and bath; private family; real home for congenial young woman. DIstrict 1003.

COLUMBIA RD. NW., 1335—Cool, attractive room next bath; twin beds; conv. transp.; excellent meals, $35 mo. ea. Ad. 5460.

CONVENIENT to downtown, 1328 Park rd. nw. (just off 14th st). Beautiful home; lovely surroundings; excellent opportunity to rent lovely rooms at Moore's; delicious home-cooked meals; free phone; parking space; very reasonable rates. COlumbia 7956.

DOWNTOWN, L ST. NW., 1403—Attrac. modern rooms; adjoining bath; good meals; clean and refined. MEt. 7803.

DUPONT CIRCLE, 1511 20th St. NW.—Convenient location. Lovely airy roms. Attr. home. Ex. meals. Summer rates.

FLORIDA AVE. NW., 2146 (near Sheridan Circle)—One single or large front room; twin beds, $8.50 week. NO. 9637.

FOXHALL VILLAGE—Large, airy, twin bedrm.; semipriv. bath; $35 mo. ea. 4435 P st. nw.; EMerson 1374.

K ST. NW., 1736—Attractive single or double rooms; excellent food; reasonable.

K ST. NW., 1333, opposite Franklin Park; desirable single and double; running hot water; lovely meals; reasonable.

K ST. NW., 1733—Vacancies for men. 1735 19th st.—Vacancies for ladies.

KILBOURNE PL. NW., 1712—Large south rm., with sleeping porch, or front rm.; twin beds; home comfort; $35 mo. ea. CO. 9658.

PA. AVE. NW., 2402—Gentile home; lovely single, double; twin beds; home cooking; walk. dist.; unlim. phone; $30 mo.; gents.

ROCK CREEK PK.—Large rm. with priv. bath (shower); also one with sleeping porch; German cooking; reas. AD. 5965.

SHARE city home, car, beach cottage; excellent board, $39 mo. Thagaras Society, 817 N. Cap. st. NA. 5260.

VERMONT AVE. NW., 1326 — Downtown; nicely furn. double rms.; excellent meals served at regular house; $27.50 up.

13TH ST. N.W., 3541—Double room; excellent meals; unlimited phone. $30 mo. ea.

CARROLL SPRINGS INN
An exceptionally cool, homey old inn; beautiful grounds, swimming, tennis and golf. Good food at reasonable rates. Permanent, transient or week-end guests accommodated. Phone Shepherd 2040.

VACATION PLACES 42

ATTENTION, MOTHERS Temple School, Manassas, Va.; ideal vacation place for refined children, 2 to 10 yrs.; large, fully equipped shaded playgrounds; supervised play; special diet, $10 wk., $35 mo. DIst. 4950, Ext. 205, after 7 p. m.

MOVING and STORAGE 44

ANDERSON VAN SERVICE—11th & N. Y. ave. NA. 7670. Long distance, local moving; special rates N. Y., Boston, Florida.

LOCAL, long-distance moving; storage; special return-load rates; also special rates to beaches and mountain resorts and seasonal storage. Chevy Chase Transfer & Storage Co., WIs. 3010

APARTMENTS—Furnished 45

A CAR AND GUIDE FURNISHED FREE—Furn. and unfurn. apts. and houses. 927 15th st. nw., Room 307. NAtl. 8717.

BEAUTIFULLY furnished 2-room apartment in exclusive Georgetown; large porch; maid service; $40 per mo. Call NAt. 4200, Ext. 338.

COLUMBIA RD NW.—Apt. 401. 1 room, bath, kitch.; until Aug. 3; $35. COl. 7800.

COLUMBIA RD. NW., 1332—Entire floor, 1 or 2 large rooms, large kitchen; private bath; also large l. h. k. room.

COOL! Attractively furn. 2-rm. apt.; priv. bath; convenient to cars. SH. 2469.

DOWNTOWN—Young lady will share her very attrac. apt. with another; very reasonable. Call MEt. 0540. Ext. 813.

G ST. NW., 2120—One room and kitchen; completely furn.; semipriv. bath; maid service; $11.50 week, $40 month. WEst. 1475.

K ST. NW., 1801—One large rm.; 4 windows; priv. bath; grill. Dist. 8336.

NEARBY VA.—On bus line; 10 min. to Pa. ave.; bed-living rm., sun parlor, kitchen; completely furnished for housekeeping; cool, clean; very reas. CLar. 1421-R.

ONE OR TWO refined young men to share apartment. 918 M st. nw., Apt. 54.

ONTARIO APTS., 505—8 rms.; high, cool, quiet; $8,000 furniture; magnificent view; July 15 to Oct. 1, $125 monthly; no children; highest refs. required; excellent cook available. ADams 3636.

PARK RD. NW., 1504—2 rms., kitchenette, bath; continuous hot water, elect. refrigeration, phone; adults; reas. Call aft. 6 p. m.

SCHUYLER ARMS—1954 Col. rd. nw., apt. 810. Completely, well furn., 2 bedrooms, living room, kit., bath; 2 exposures; elec. appliances, radio, Oriental rug.; spacious rooms; available immediately; $70. POt. 0133.

TWO YOUNG LADIES—Employed, to share lovely apartment. Box 37, The Washington Post.

13TH ST. NW., 1210—One large living room, Murphy bed, dinette, kitchen and bath; rent reasonable; reference required. Resident Manager, Apt. 22.

13TH ST. NW., 3114—2-rm. apt.; elec. refrigeration; janitor service, bath; electricity, gas; adults.

14TH ST. N.W., 2540—1 and 2 rms., k. & b.; $30 to $45; gas, elec. incl.; janitor.

14TH ST. NW., 3544—1 and 2 rms., kitch., bath; gas and elec. included; $35 and $50.

13TH ST. N.W., 3113—Nice, cool, 1st fl. apt., 2 rms., kit., porch, $40.50. Also 1 front, 1st fl., l.h.k. room.

TILDEN GARDENS—Most desirable 7-rm. furn. apt.; 3 bedrooms, 3 baths, sun rm.; 3 exposures; long or short time lease. Walnut 9161-J.

DOWNTOWN.
2 rooms, kitchenette, bath..........$45
A. M. COOPER
830 11th St. N.W. NAt. 1332.

1414 V ST. NW.
2 rooms, kitchen and bath..........$50

2703 COLUMBIA RD.
"The Imperial." Two rooms, kitchen and bath; electricity, gas and refrigeration in rent..........$75
R. L. RUST CO.
1001 15th St. N.W. NAtl. 8100.

Post Classified Ads—National 4200.

APARTMENTS—Furnished 45
(Continued.)

Francis Scott Key, Apt. Hotel
20th and F sts. nw. 1 room, kitch., bath; completely furn., linens, silver; Frigidaire; day, week, month. NAtional 5425.

Coolest Place in Washington.
Attractive apt.; completely furn.; 3 rms. and porch. 314 East Cap. st., Apt. 52. LInc. 7280.

London Hall Apt. Hotel
1133 13th st. nw. All outside apts.; bed-living room, kitch., bath, dressing closet; Frigidaire; weekly, $15 and up; monthly, $50 and up. NA. 9010.

CLIFTON TERRACE
14th and Clifton Sts. N.W.
Very desirable furnished apartment of 3 rooms, kitchen and bath. Switchboard and elevator service. Convenient to downtown. Close to Central High School.

Furnished or Unfurnished 46

No Better Values
—IN THE CITY—
With prices in almost every line increasing, the prices at the
Cavalier—
for an apartment or for meals have remained very reasonable—
Apts. $50 up. Dinners, 50c-75c
All of our service optional. We guarantee to please you. Available now, beautiful unfurnished suites.
Cavalier Apt. Hotel
3500 14th St. N.W.
Jos. L. Tall. Mgr.

APARTMENTS—Unfurnished 47

CLEVELAND PARK—Corner apt.; living room, 2 bedrooms, dinette, kitchen, bath; elec. refrigeration; 4 large closets; light and airy; wide lawns around buildings; $65 month. 3020 Porter st. nw. See janitor or call Hugh Warren, NA. 9453.

GEORGIA AVE., 4800—1 bedroom, living room, kitchen, dinette, bath, $62.50; refrigeration free. Res. Mgr., GE. 8355.

GEORGETOWN—1 rm., kitchenette, bath; elec. refrig., gas stove; newly decorated; $35. Call DIst. 2340.

ISHERWOOD ST. NE., 1525—2 rms. and kitchenette; in new home; gas, elec. and elec. refrig. included; $38. LI. 5438-J.

ONTARIO PL. NW.—5 rooms, kitchen, bath; 2d fl.; electrolux, automatic heat; newly conditioned; reas. MEt. 5034.

PARK VIEW, 425 4th St. NW.—2 rms., kitchen and bath, $30.50; apt. bldg. Janitor on premises. NAt. 3365.
WASHINGTON REALTY CO., INC.

PHONE US for addresses of furnished and unfurnished apartments. Randall H. Hagner & Co., 1321 Conn. ave. DE. 3600.

WYOMING AVE. NW., 1811—2 and 4 rms., reception hall, kitchen, bath; free refrig.; $45-$55. See resident manager.

12TH ST. N.E., 315—Two squares north of Lincoln Park; two rooms, kitchen, bath and Frigidaire; beautiful corner apartment. See janitor or phone Mr. Clark, NA. 3007.

15TH ST. NW., 2827—5 rms. kitchen, bath; elec. refrig.; large, airy, cross-ventilation (3 exps.); near 2 car lines and bus; partly furn. if desired. Reas. Apply Apt. 2. COl. 7741.

15TH ST. NW., 1625—3 rooms, kitchen and bath; elec. refrig.; $52.50.
C. H. HILLEGEIST CO., NAt. 8500.

17TH PL. NE., 326—4 rooms; kit., elec. refrig., phone incl.; adults. LI. 2672.

Montgomery, 1151 North Capitol St.
Apts. of 4 rms., kit. and bath..........$50.00
WASHINGTON LOAN & TRUST CO.
9th and F Sts. N.W. NA. 3440.

DESIRABLE apts. in well-located buildings
BLISS PROPERTIES.
1811 Columbia Rd. N.W. ADams 3500.

BEAUTIFUL CORNER APARTMENT.
1617 15th st. nw.—Front; 3 rooms, kitchen and bath; Frigidaire..........$45

Attractive apartments in desirable locations. 3 and 4 rooms and bath, $42.50 to $60.00.
A. S. GARDINER.
1510 K St. N.W. NA. 0334.

1483 NEWTON ST. NW.
3 rooms, kitchenette & bath (front)...$45
General Electric Refrigerators.
GEORGE F. HANE, INC.
1422 F st. nw. NAt. 3964-65.

1300 PARK ROAD.
3 rms., k. and b.; completely renovated. New Frigidaire and stove. $60.
LEO V. GLORIUS.
1013 15th st. nw. District 1995.

DOWNTOWN APARTMENTS.
1729-31 H ST. N.W.
5 rooms, kitchen and bath..........$65.00
NATIONAL MORTGAGE & INV. CORP.
1004 Vermont Ave. NA. 5833.

1841 COLUMBIA RD. N.W.
1 room, kitchen and bath..........$42.50
2 rooms, kitchen and bath ......$60.00 up
Electric refrigeration, elevator service and secretarial switchboard.
H. G. SMITHY CO.
811 15th St. N.W. NA. 5904.

1413 GIRARD ST. N.W.
2 rooms, kitchen and bath; free refrigeration..........$45.00
LEE D. LATIMER CO.
722 Investment Bldg. NAt. 4146.

3020 TILDEN ST. N.W.
Insulated; 3 exposures; fronting park; 3 bedrooms, living and dining rooms, sun room, 2 baths and kitchen. Apply Supt., Apt. No. 503. Phone CLeveland 7525, or call at 905 Mass. ave. nw.

1447 CHAPIN ST. N.W.
2 rooms, kitchen and bath...$45 and $50

1235 RANDOLPH ST. N.W.
2 rooms, kitchen and bath, $41.50 and $51
H. L. RUST COMPANY.
1001 15th St. N.W. NAtl. 8100.

Apartments in All Sections of the City.
AMERICAN SECURITY & TRUST CO.
Real Estate Department.
15th St. and Pa. Ave. N.W. NA. 4815.

ST. DENNIS, 1636 Kenyon St. N.W.
1 room, dressing room, Murphy bed, kitchen and bath $40.00
Living room, bedroom, dining room, kitchen and bath $55.00
Free refrigeration. Resident mgr., Apt. 22.
J. C. WEEDON CO.
1727 K St. N.W. MEt. 3011.

THE ROSEANNE
2111 18th St. N.W.
Near schools, playgrounds, car and bus lines; electric refrigeration;
3 rooms, kitchen, bath, porch........$45
4 rooms, kitchen, bath, porch........$50

THE BAYHEAD
724 Third St. N.W.
Modern fireproof bldg., elect. refrig., elev.
2 rooms, kitchen, bath..........$42.50
PEYSER & DREYFUSS, INC.
1518 K St. N.W. NAt. 0583.

THE CHALFONTE
1601 ARGONNE PL. NW.
Available Immediately.
Living room (with Murphy bed), dining room, bedroom, porch, kitchen, bath, $75.
1 room, kitchen, bath, Murphy bed, $45.
Apply Resident Manager, or
PEYSER & DREYFUSS, INC.,
1518 K st. nw. NAt. 0583.

1657 31st St. N.W.
1 room, kitchen and bath, $32.50;

2151 California St. N.W.
2 bedrooms, living room, reception hall, kitchen and bath, $85. Free electricity, gas and refrigeration.
WM. H. SAUNDERS CO., INC.
1519 K St. DIst. 1015.

1006 MASS. AVE. NW.—Downtown.
Five rooms and bath..........$55.00
LINKINS CO.
1733 DeSales St. N.W. DIst. 3522.

BUSINESS PROPERTY—Rent 52

DEPARTMENTAL BANK BUILDING.
1726 Pa. ave nw. Entire 1st floor; size, 23x53; also mezzanine floor. Inquire Park Savings Bank, Mr. John F. Moran, Receiver; phone COlumbia 5000.

514 F St. N.W.
Desirable modern store..........$100.00
GEORGE F. HANE, INC.
1422 F St. N.W. NAtl. 3964.

STORES for RENT 53

STORE—With apt. above; also grocery business ($450 weekly) for sale. Weaver Bros., DI. 9486.

21 H ST. N.W.
Desirable business location; only $27.50 per month.
Phone Mr. Clark, NAtional 3007.

HOUSES—Rent—Furnished 54

BETHESDA, MD.—8-room, detached home, completely furn.; cool, awnings, 80-ft. lot; reas.; July-Sept. 1. WIsc. 4587.

CHEVY CHASE, MD.—3 bedroom bungalow, screened porches, tennis court, large lawn. Available July 10 to Sept. 10th. 209 Bradley blvd. WIs. 4721.

CHEVY CHASE, Md.—Attractive location. 6405 Meadow Lane; center hall, 3 bedrooms; 1½ baths, side porch, garage. Lease 1 yr., $125. Inspect before 6 p. m.

CHEVY CHASE—Delightful home of naval officer for summer months; beautiful setting of trees. WIsconsin 3510.

CONVENIENT to downtown; cool, roomy house for summer months; 8 rooms, 3 baths; elec. refrigeration; rear garden; comfortable; immediate possession. Call Mrs. Lynch, WEst 1821.

Strange as It Seems —By John Hix

For further proof address the author, inclosing a stamped envelope for reply. Reg. U. S. Pat. Off.

AN open window without a screen—a livery stable near at hand—the wearing of silk stockings and knee breeches by men—the heat of a midsummer day in the old Philadelphia State House—

Upon such things as these the signing of the American Declaration of Independence depended in 1776. Strange as it seems, the signing of the declaration was greatly hastened, if not actually brought about, by the fact that horseflies annoyed signers so much that they stopped their endless arguing over the declaration and signed it.

When the delegates gathered to consider the declaration that Thomas Jefferson had written, first thing they did was start to pick it to pieces. They objected to one thing and another in the wording, almost each man with his own ideas of how the declaration should be written in its final form. One delegate, Benjamin Harrison, went so far as to say that the only thing he liked about the manuscript was the word "Congress."

The more they argued the less they agreed. July weather was hot in Philadelphia that summer, and near the old state house was a livery stable with its myriads of horseflies. Somebody opened a window, the flies came in droves, they bit the delegates' silk clad legs.

Driven to distraction by the pests, and tired after their hot session of debate, the delegates forgot their pet ideas about rewording the document. One after another they signed and left the hall.

Post Classified Ads—National 4200.

HOUSES—Rent—Furnished 54
(Continued.)

WESLEY HEIGHTS, 3009 45th st. nw.; for summer months, completely furnished, with screens and awnings; 8 rooms, 2 baths, 1st-floor lavatory, servant's room and bath, electric refrigeration, 2-car garage, large lot with shade trees.
I. E. SHOEMAKER.
1514 K St. N.W. Phone NAt. 2076.

$15,000 HOME for rent to Oct. 1, 25 Tyler pl., Jefferson Park, Alex., Va., $75 mo.; adults preferred; center hall plan, first-floor lavatory; 2d fl. 3 bedrooms and bath; 15 min. D. C. Phone Alex. 1590-J.

HOUSES—Rent—Unfurnished 56

A COMPLETE 10-room, 2½-bath modern residence; grounds, garage. Must be seen to appreciate what is offered. Inquire of owner, 5925 Blair rd. nw. GE. 1855.

RITTENHOUSE ST. N.W., 513—6 rooms, bath, garage, $55; 408 Rittenhouse, 6 rooms, bath, frig., garage, oil burner, $67.50, in Burleith, 6 rooms, bath, $78.50; in Petworth, 6 rooms and bath, $65. DIXIE REALTY CO., Nat. 8880.

SHERIDAN ST. N.W., 820—Semidetached brick; 8 rms., bath, G. E. refrig., 3-car garage; shrubbery; excel. condition, $90.

T ST. NW., 3604—6 rooms, bath; garage; h.-w. h.; newly decorated; $65.
BRODIE & COLBERT, INC.
1707 I St. N.W. NAt. 8875.

CHEVY CHASE MODERN HOMES.
Six rooms and 1 bath to 10 rooms (5 bedrooms) and 2 baths; moderate rentals. Auto service for inspection. LESLIE D. MEASELL. CLev. 4733 or CLev. 3465.

OPEN THURSDAY.
820 Sheridan st. n.w., 7 rooms, bath, shower, frig., inclosed porch, large yard. DIXIE REALTY CO., Nat. 8880.

LOW COST HOMES $3,500 UP.
Complete; easy terms. For information DONEGAN & CO., NAt. 3934.

A VERY DESIRABLE HOUSE IN MT. PLEASANT.
In excellent condition; 6 rooms, bath and hot-water heat, electric lights and garage; rent, $72.50 per month. Convenient to bus and car line.
BOSS & PHELPS.
1417 K St. N.W. NAtional 9300.

5022 7th Place N.W.
Modern, 6 rooms, bath with shower, built-in garage. Entirely redecorated; $60.
WASHINGTON REALTY CO., INC.
5501 Georgia Ave. N.W. GE. 5544.

SERVICE OFFICIALS
will particularly like this house in Foxhall Village. 6 rooms and bath; servant's quarters, electric refrigeration, built-in garage. Near stores and schools; $95.
WAGGAMAN-BRAWNER REALTY CORP.,
1700 Eye St. NW. MEt. 3860.

SUBURBAN for RENT 58

SEE US FOR RENTALS ranging from $65 to $85 per month. Clarendon 322. C. W. CLEVER, Clarendon, Va.

COLONIAL MANOR.
Partly furnished Southern Maryland manor house, completely detached and exclusive; delightfully planned for entertaining; beautifully located on highest knoll in vicinity of considerable historic interest; 40 minutes from center of city on improved highway. Fireplace in each of 8 rooms, breakfast room, 2 baths including marble shower; 3 large porches; modern vapor heating system; 2-car garage; house has been recently papered and painted throughout; many shade trees, extensive lawn and gardens. Will consider temporary tenant, but prefer a permanent arrangement. $100 per month to acceptable and reliable family. Call CLeveland 1700 after 6 p. m.

SHORE—Waterfront—Rent 61

COLONIAL BEACH—4-rm. cottage (furn.); nr. market, water front; from July 7, $12.50 wk.; $20 2 weeks; $27.50 3 weeks; accom. 8. COl. 6498.

WANTED—TO RENT 62

WE NEED DWELLINGS FOR RENT—Chiefly small and medium sizes; would appreciate your listings.
LOUIS P. SHOEMAKER.
1719 K St. NW. NAt. 1166.

List Your Vacant Properties With Us.
BOSS & PHELPS.
1417 K St. N.W. NAtional 9300.

Post Classified Ads.—National 4200.

WANTED—TO RENT 62
(Continued.)

I HAVE TENANTS for houses and stores.
EDWARD D. COLEMAN.
919 N. Y. Ave. N.W. NAtional 6562.

NEARBY Va., preferred, 2 or 3 rms. k. & b. with refrig; not over $30 or $35. Box 37, The Washington Post.

WANTED HOUSES.
Furnished or Unfurnished.
Any Type or Any Section.
List With Us for Quick and Efficient Service.
THE TOLEDO GUARANTY CORPORATION
1026 Woodward Bld. NAt. 2626.

HOUSES FOR SALE 66

AMERICAN UNIVERSITY PARK—Modern 6-room, bath and porch bungalow; $5,950; a real bargain. CLeveland 1364.

BARGAIN—Near Capitol; $4,850; 8 rooms, 3 stories, as apts. 632 C st. ne. Inspect by permit only. E. W. Bailey, AD. 4786.

BUNGALOWS — Now under construction; make your selection; will finish to suit your taste; $450 cash, balance like rent. Call NAt. 6056; evenings, WIsc. 3753.

CONVENIENTLY located; 10 large rooms, 3 baths; garage; 5 large bedrooms; h.-w. h. Call owner, Mr. Lewis, MEt. 8944.

DETACHED residence, 7 rms. and bath; a.m.i.; on prominent nw. boulevard; possibility of commercial; recently foreclosed; must be sold. Price, $8,952. Terms. Box 31, Washington Post.

DOWNTOWN (near 15th & R. I. Ave.)—11 rooms, bath, brick, h.-w. h., electricity, 2-car garage; $7,950. L. T. GRAVATTE. 729 15th St. N.W. NAtl. 0753.

NEARBY VA.—Brand-new brick houses; bargain prices. McGOLRICK, Glebe rd., near Garrison rd., Clarendon.

TAYLOR ST. N.W.—Near Gov't park. Semidetached brick; 7 rooms, bath, h.-w.h., built-in-garage; beautiful grounds. Only $7,350; terms.
WASHINGTON REALTY CO., INC.
5501 Georgia ave. n.w. Georgia 5544.

UNDERWOOD ST. N.W., 819—Priced for quick sale; 6 rooms, 2 baths; detached brick; large lot; near schools, stores, trans. By owner, GE. 8648. No dealers.

1630 UNDERWOOD ST. NW.—140 feet facing Rock Creek golf course; center-hall brick, 4 bedrooms, 2 baths; maid's room and bath; 2-car garage. L. T. Gravatte, 729 15th st. nw. NAtl. 0753.

NEW, 5 rooms and tile bath; small down and monthly payments; 2511 Fairlawn ave. se., just over Pa. Ave. Bridge. Open 2 till 10 p. m.

SAVE MONEY.
Let us design and build a home for you to suit your own ideas. If you own a lot or desire a lot to build on, call BRADY BROS., DESIGNERS and BUILDERS, 410 Bond Bldg.; NAt. 3934.

909 CRITTENDEN ST. NW.—Just been reconditioned like new; 6 rooms, inclosed porch; a.m.i.; garage; nice yard; $8,000.
J. A. LEAPLEY.
COl. 5857. 904 Crittenden st. nw.

Beautiful
ALL-BRICK Detached
WOODLEY PARK Homes
See 2940 Cortland Pl. N.W.
Drive out Conn. Ave. to Cathedral Ave., west on Cathedral to 29th St., north on 29th one block to Cortland, left to homes.
Open—Lighted Daily Till 9 P.M.
These houses have 4 bedrooms, 3 baths, first-floor lavatory, balsam wool insulation, furred walls, oil heat and elec. refrigeration.
$14,950
H. G. SMITHY CO.
811 15th St. N.W. NA. 5903

Post Classified Ads.—National 4200.

HOUSES FOR SALE 66
(Continued.)

3631 WARDER ST. NW.—Owner is forced to sell; make offer; 6 rms. and bath, brick; oil heat; porches. Dist. 6410.

SILVER SPRING — Modern 7-room brick house; oil burner.

MODERN 7-room semibungalow; 2-car garage; lot 120x120.
WM. P. CARLIN, 8115 Ga. ave.

CLOSE TO DUPONT CIRCLE
$10,950.
An inspection of this home is necessary to give one a conception of the unusual value offered at so low a price. The house is thoroughly modernized, having oil heat, electric refrigeration, beautiful hardwood floors, plumbing renewed a few years ago, it has been newly redecorated and is in perfect condition. There are 8 rooms, 2 baths and a 2-car garage. Convenient terms will be arranged.
H. G. SMITHY CO.,
811 15th St. NW. NA. 5904.

T-R-A-D-E
OLD HOMES FOR NEW
We will accept your old home in trade on a new one
Built to Your Order
in any location. We buy the lot you select, furnish plans and finance completely. For prompt attention write Box 157, The Washington Post.

SALE or EXCHANGE 68

BRAND-NEW solid brick house, 6 rooms, colored tiled bath, brass plumbing, elaborate kitchen cabinets; $7,990. Will take your old home or farm in trade. Owner, P. O. Box 4875, Clarendon, Va.

LOTS for SALE 69

CHEVY CHASE—On Conn ave.; very desirable location; paved street and sidewalk; outstanding value; $1,900. CLev. 0764, Apt. 416.
FRANK M. DOYLE, Realtor,
927 15th st. nw. DIst. 7965.

$395 Wooded lots, including sewers, water, gas, elec.; easy terms; built-up section; on bus line. Write Owner. P. O. Box 4875, Clarendon, Va.

PROPERTY for EXCHANGE 67

OWNER WILL TRADE
Large, Modern Bungalow
TAKOMA PARK, D. C.
Vacant and entirely reconditioned; almost an acre of ground; shade and fruit trees; cottage in rear rented for $20 per month. Will consider small brick house, southeast, or clear lots.
UNION FINANCE CO.
NAtional 7936. 916 Woodward Bldg.

SUBURBAN for SALE 70

HYATTSVILLE, MD.—45 Columbia ave. Attractive, 8 rooms, 2 baths; elec. h.-w. h.; large lot; 1-car garage; real bargain, $4,500. If sold this week, sacrifice for $4,000. Owner, 314 8th nw. NAt. 6514.

2-STORY, stucco; 6 rooms and sun parlor; stone fireplace; h.-w. h., bath, elec. range; hardwood floors throughout; lot 70x200; on a hard road, only a few minutes from city; price, $7,500. G. T. Reeves, Phone Falls Church 223.

10 ACRES on River rd., beyond Potomac; on a ridge, with extensive view of Potomac Valley and Virginia; rear part wooded; price, $1,500. Louis P. Shoemaker, 1719 K st. nw.

FARMS—LAND for SALE 73

EXCELLENT general and stock farm; fully stocked and equipped; 130 acres for $15,000, complete; lot sheep, team, cows, tools and all; beautiful view; modern house, perfect condition. Farquhar, "Brooke Manor." Ashton 141.

NEW BOOKLET fully describing farm bargains, prices and acreage in Montgomery Co.; mailed on request. Counselman & O'Brien, 6825 Wis. ave. WIsc. 4240.

$100 DOWN—Log cabin; 50 acres; 14 miles D. C.; ½ mile from State rd.; price, $1,200. NAt. 3753 or ATl. 5205-J.

FOR FARMS, homes and business property Call Herndon 69 or 51-J.
R. C. PRINTZ, HERNDON, VA.

Post Classified Ads—National 4200.

FARMS—LAND for SALE 73
(Continued.)

187 ACRES in Fairfax Co., south of Centerville, 34 mi. from Wash., convenient to Lee Highway; lasting swift stream of water through property; suitable for any kind of camp; 12-acre bldgs. site alone worth $75 per acre; elec. available. Price, $21 per acre; $1,500 cash, balance to suit. Several other timber tracts to offer. Buell Farm Agency, Herndon, Fairfax Co., Va. Phone Herndon 38.

SHORE—Waterfront—Sale 75

CHESAPEAKE BAY—New cottages of the better kind; private beach. Inquire J. L. DAVIS, CHARLOTTE HALL, MD.

FOR QUICK SALE—2 choice lots at Woodland Beach. The ideal place for your summer vacation. Lots only $93 each. Terms. Also arrangements for bungalow on easy terms. Call MEt. 3102.

FURNISHED HOTEL—Patuxent River; 40 mi. from Washington; 32 rooms, dancing pavilion, bar; artesian water, electricity; fishing, bathing; immediate possession; sell cheap to close estate. Apply Box 123, La Plata, Md.

WOODLAND BEACH—Rent or sale, 4-room bungalow; reasonable. NOrth 3650, Apt. 506.

HERRING BAY—For sale, furnished cottage; will sleep 10; gas, electricity; beautiful location on water front; surrounded by trees; wonderful fishing; it is a gift for $1,000 cash. COl. 9464.

WANTED—REAL ESTATE 76

GAS STATION, or lot permit may be secured. We have the buyer. Pay cash. Also small rented houses for cash. List your lots, city-suburban, farms, acreage, with us if right price, terms.
N. E. RYON CO., 1216 N. Y. Ave. NA. 7907.

WANTED—Sales listings; we have buyers for reasonably priced homes and business properties.
HARRY B. PITTS CO.,
1015 15th St. N.W. MEt. 0100.

WE HAVE immediate purchasers for small houses and stores, with rooms above. List your property at once.
WALTER A. BROWN,
1400 H st. NAt. 1652.

WE PAY CASH for small houses. Immediate settlement.
HARRY B. PITTS CO.,
1015 15th St. N.W. MEt. 0100.

FOR QUICK results, list your property for sale or rent with us.
JOHN F. DONOHOE & SONS,
314 Penna. Ave. S.E.

I PAY CASH for Wash., D. C., real estate; brick or frame; white or colored. E. A. GARVEY, 1126 Vermont ave.; Dist. 4608.

LIST YOUR PROPERTY FOR SALE OR RENT with R. A. HUMPHRIES, realtor, 806 North Capitol st. NAtional 6732.

DOGS—CATS—PETS 79

COCKER and springer spaniels; registered show stock; bred from hunting parents; healthy, strong ideal companions. Green Valley Farm, Devon, Pa.; phone Berwyn 113.

DACHSHUND puppies; finest strain pedigree; black and tan. Collier Kennels, Thomaston st., Barnesville, Ga.

PUPS, all breeds, monkeys, parrots, canaries; shipped anywhere; guaranteed stock. Pet Brokerage, 5826 Willows ave., Philadelphia, Pa.

REGISTERABLE English setter puppies, descendant of field and bench winners; females, $10; males, $15. Delivered in Washington weekly. Jack McCarty, Delaplane, Va.

WIRE-HAIRED terrier puppies; intelligent; champion bred; stud service, stripping. RICHDALE KENNELS, Dogwood road Baltimore, Md.

MISCELLANEOUS for SALE 83

DEALERS' ADS under this heading contain a firm name or a business address or state the word "Dealer." Other ads are presumed to be from private individuals. Readers who find dealers masquerading in this column as private individuals are urged to report the matter to The Washington Post

ADDRESSOGRAPH Machine, hand power, good condition, $25. Phone NAt. 9138.

CAMERAS—We buy, sell, trade used cameras. Cine kodaks and projectors. Bargains daily. Robbins, 529 14th st. nw.

CASH REGISTERS, bookkeeping machines; new and rebuilt. NATIONAL CASH REGISTER CO., NAt. 1376. 1206 H st. nw.

DISPLAY CASE, 10 ft. full display; recond. compressor and coils; year's guarantee; $445. 1731 14th nw.

ELECTRIC REFRIGERATOR—6 cu. ft. Kelvinator; in good condition; reduced to $49.50 to close out at once. Kitt's, 1330 G st.

ELECTRIC REFRIGERATOR—$20 to $40 allowance for your old ice box, radio or piano in trade on a new electric refrigerator. NAt. 4336. Kitt's, 1330 G st.

FRIGIDAIRE—5 cubic feet; reconditioned and guaranteed; $65; others as low as $50. 2030 14th st. nw.; DEc. 1611. We service all makes.

TYPEWRITERS — Portables a specialty; lower prices; open evenings; ample parking. 1431 East Capitol st. LI. 0082.

TYPEWRITERS—Rebuilt; guar. one year; $12.50 up; we rent, repair, exchange. Standard Typewriter Co., 723 10th nw.

KNEE HOLE DESKS—Reg. $19.50 value, $12.95. Notes Auction Rooms, 633 Indiana ave. Phone District 8112.

MARCHANT CALCULATING MACHINE—See the new, silent, automatic, high-speed Marchant. Call NA. 8062 for demonstration. Sales, Service & Operator's School, 1108 16th st. nw.

PAINT—Washable gloss, $1.45 gal.; white and green, $1.65. 1119 9th st. nw. or phone NAt. 4174 for service.

PIANOS—For rent, $3.50-$4 mo. up; finest rental stock in Washington. NA. 3659: W. W. KIMBALL CO., 721 11th st. nw.

RADIOS—We have two new 1935 model Philcos on sale at real reductions; $42.50 lowboy, long and short wave, $29.80; $175 model; the famous 16X with the inclined sound board, now $125. Also a number of used sets for sale at $3.50, $5.50 and $7.50. Every one a bargain. Easy terms. Kitt's, 1330 G st.

SEWING MACHINES, $5 up (used); new Singers; terms; renting, repairing. Sewing Machine Ex., 2412 18th nw.; CO. 3245.

REFRIGERATORS, in perfect condition, as low as $47, guaranteed perfect. F. S. Harris Co., 2900 14th st. nw. Co. 0100.

STUDIO COUCHES—2 floor samples, reg. $29.50, $18.50 each; close out. Ideal Bedding Co., 622 E st. nw.

TYPEWRITERS—Reconditioned standards and portables; lowest prices; all makes sold, rented, repaired. Typewriter Sales and Service. 811 17th nw.; NAt. 5666.

WALL PAPER—We now have an unlimited selection of new wall paper styles, including the latest washable patterns; also some close-out patterns at greatly reduced prices. Walter Morgan Co., Inc., 421 10th st. nw.

TYPEWRITER SALE!
Prices slashed on portables and standard machines; $13.50.
"United," 813 14th st. nw. NAt. 6063.

WESTINGHOUSE REFRIGERATORS.
RUDOLPH & WEST CO.,
1332 New York ave. NAt. 4870.

MERCHANTS' SPECIALS 84

HALF SOLES, 50c
Liberty Valet 1412 H St. NW.

WANTED—TO BUY 87

ALL KINDS of furniture, bric-a-brac, vases and china wanted; will pay highest cash prices. Call NAtional 1796.

ANTIQUE JEWELRY, watches, diamonds, coins, gold teeth, silver, mus. inst.; full prices. Schiller's, 444 9th st., cor. E nw.

AUTOGRAPHS, stamps, coins; bought, sold. HOBBY SHOP, 716 17th st. nw. DI. 1272.

BOOKS—All kinds; highest prices paid; and quantity. Bargain Book Shop, 808 9th st. nw.; DI. 5007. Open eves. & Sun.

BOOKS—All kinds; any number; highest cash prices paid. MEtro. 5415. Pearlman's Big Book Shop, 933 G st. nw.

CASH FOR GOLD, silver, watches, rings, chains, bracelets, discarded trinkets get you money. Schiller Bros., 922 F st. nw.

DISCARDED and broken old gold, jewelry, antiques, silver, gold teeth, watches; spot cash paid. Milsam's, 436 9th nw.

GOLD OR PLATINUM JEWELRY AND SILVERWARE AND GOLD TEETH, ANY CONDITION. WE HAVE U. S. GOVT. LICENSE TO BUY GOLD AND PAY CASH. A. KAHN, INC., 44 YEARS AT 935 F ST. NW.

Post Classified Ads.—National 4200.

WANTED—TO BUY 87
(Continued.)

OLD GOLD, silver, platinum, diamonds bought by oldest estab. Wash. dealer. Louis Abrahams, 711 G st. nw.

OFFICE FURNITURE TOP CASH Prices Paid.
Call H. BAUM & SON, NAt. 9136.

FURNITURE Household goods; all kinds; highest prices paid. Don't sell until you phone NO. 5040. Eves and Sun., CO. 7056-J.

SPOT CASH PAID IMMEDIATELY.
OLD GOLD, SILVER, WATCHES, DIAMONDS
Discarded Jewelry, Gold Teeth. U. S. Government License to Buy and Sell.
SELINGER'S, 818 F St. N.W.

WANTED—AUTOMOTIVE 88

CASH FOR YOUR CAR.
Repossessed Autos. 1317 14th St. NO. 9080.

Norris, Inc., 2018 14th st., NOrth 3949. SEE US BEFORE SELLING.

CASH IN 5 MINUTES!
PHONE DECATUR 2390.
Whether Car Is Paid For or Not.
SEE MR. BARNES, 1729 14th St.

AUTO REPAIRING 91

SCIENTIFIC BRAKE RELINING.
PLYMOUTH, $8 UP. PONTIAC, $8 UP.
W. S. PRATT, 1822 M ST. N.W.

AUTO ACCESSORIES 94

The Place to Buy QUALITY Merchandise at the Lowest Prices Is
MANHATTAN AUTO & RADIO CO.
1706 7th St. N.W.

AUTO TRUCKS—TRACTORS 97

DODGE—1934 truck; 2-ton; long wheel base; practically new; sell for balance due finance co.; easy terms, or with trailer can secure long-time hauling contract for buyer. Mr. Bell, D. C. Trailer & Body Co., 2021 17th st. nw.; DEc. 5612.

AUTOMOBILES for SALE 98

AUBURN '32 Brougham. Trew value. $399. Trew Motor Co., 1509 14th. DE. 1910.

AUBURN '32 phaeton sedan, only $275. Terms. Keystone Repossessed Car Co., 1615 O nw. DEc. 5516.

AUBURN '31 Convertible Coupe; perfect; $345. Royal Motor, 1724 14th St. N.W. DE. 5819.

BUICK $269
'32 Sedan. Beautiful tan with cream trim. Just been reconditioned in our modern plant. This car is absolutely perfect in every detail.
LEO ROCCA, INC.
Dodge-Plymouth Factory Dealers.
7 N. Y. Ave. N.E. NAt. 7322.

BUICKS 1935 demonstrators, 57, 61 models. New-car guarantee. Liberal reduction; perfect condition. Terms and trade.
HYATTSVILLE AUTO & SUPPLY CO.
Buick-Pontiac Dealers.
Hyatts., Md. (opposite Armory). Gr. 1810.

BUICK $165
'29 Sedan; beautiful green with artillery wheels; mechanically perfect; tires, paint and top excellent. Famous Fisher body, and ready to go.
BRIGHTWOOD MOTORS.
5832 Ga. Ave. N.W. GE. 5343.

CHEVROLET $365
1933 Master Coach; perfect condition throughout; priced exceptionally low for this car. Don't miss it. Terms and trade.
TOM'S AUTO SERVICE
1355 Conn. Ave. DEcatur 3876.

CHEVROLET $495
1934 Coach; fine black paint; good tires, clean upholstery and a splendid motor. This car has had excellent care and represents real value; C. C. C. guarantee; terms and trade. Open evenings and Sunday.
CAPITOL CADILLAC CO.
1222 22d St. N.W. NAtional 3300.

CHEVROLET $189
1931 coach. Splendid condition throughout; easy terms; will take small trade.
BARRY-PATE MOTOR CO.
1130 Conn. Ave.

CHEVROLET $239
1931 De Luxe Coach, with six wire wheels, fender wells, luggage carrier; completely conditioned and needs nothing but a buyer. Guaranteed.
L. P. STEUART, INC.
1325 14th St. N.W. DEc. 4803.

CHEVROLET $189
1931 coupe. Splendid condition throughout; easy terms.
BARRY-PATE MOTOR CO.
1130 Conn. Ave.

CHEVROLET $495
1934 De Luxe Sedan. If you want and can not afford a brand-new car, here is your opportunity to buy the cleanest and finest job you could ever find at a price you can afford to pay—liberal terms and trade.
WISCONSIN MOTOR CO.
29th and M Sts. N.W. DEc. 5540.

CHEVROLET $125
'29 Tudor. Beautiful two-tone blue; very economical to operate; best mechanical condition; paint, top and tires excellent; compare this car with any you are looking at.
ANACOSTIA MOTOR.
1325 Good Hope Rd. S.E. LIn. 2077.

CHEVROLET $195
'31 Coupe. Beautiful new black paint. Has been reconditioned in our modern plant and ready to go; economical to operate and you can't go wrong on this car.
ANACOSTIA MOTOR.
1325 Good Hope Rd. S.E. LIn. 2077.

CHEVROLET $225
'31 coach. Economical to operate. Famous Fisher body. Mechanically perfect. Tires, top and paint excellent. This car is in lot better shape than the price would indicate.
LEO ROCCA, INC.
Dodge-Plymouth Factory Dealers.
7 N. Y. Ave. N.E. NAt. 7322.

CHEVROLET $245
1931 Coach; 6 wire wheels, splendid motor. This car is truly an exceptionally fine little car with lots of good dependable service. Easy terms. Open evenings.
SMOOT MOTORS.
3342 M St. N.W. WEst 1850

DODGE 1934 coach; $585; terms. Rutledge Motor Co., 48 Md. ave., Hyatts., Md. GR. 2412.

FORD '31 Victoria Coupe, $185; like new. Standard Motor Sales, 2024 14th st. nw. NOrth 9139.

FORD
'32 coupe. One beautiful blue new paint job with black wheels; this car would please a discriminating buyer; it's in tip-top shape and very distinctive; you can't go wrong on this buy.
ANACOSTIA MOTOR.
1325 Good Hope Rd. S.E. LIn. 2077.

FORD '34 Victoria, $485. Radio. Like new.
F. M. McLAUGHLIN.
3103 R. I. Ave. DE. 4619.

FORD 1933 Coach, $378. Radio and heater. Hermes, 1166 18th st. nw. DI. 0724.

FORDS 1931 De Luxe Sport Roadsters; Cleanest of its type in the city; $195. 1931 De Luxe Sport Coupe, $195. 1929 Tudor Sedan, $75. Easy terms. Simmons Motors, Inc., 1333 14th st. nw. DEcatur 5173.

FORD $325
'32 Victoria. Beautiful black with green wheels. In perfect mechanical condition. Tires, top and paint excellent.
ANACOSTIA MOTOR.
1325 Good Hope Rd. S.E. LIn. 2077.

GRAHAM '32 Coupe, $385. Beautiful maroon. McReynolds Motor, 1520 14th st., PO. 0772.

LA SALLE $295
1929 5-passenger sedan; smart black finish, new tires, A-1 mechanical condition. This car has style and comfort at lowest cost. Terms if desired.
WISCONSIN MOTOR CO.
29th and M Sts. N.W. DEc. 5540.

Post Classified Ads—National 4200.

AUTOMOBILES for SALE 98
(Continued.)

NASH '31 sedan; 6 w. w.; trunk; $295. Parkway, 3040 M st. WE. 0181.

NASH $495
1934 6 Coupe. Like new throughout; twin-ignition motor; radio equipped; mechanically perfect. Convenient terms.
STANLEY H. HORNER, INC.
1015 14th st. nw. NAt. 5800.

NASH $375
1932 "8" Sedan, model 980; this is a fine car throughout; finest paint, all good tires, splendid motor; surely a bargain; C. C. C. guarantee; terms and trade. Open evenings and Sunday.
CAPITOL CADILLAC CO.
1222 22d St. N.W. NAtional 3300.

OLDSMOBILE $569
1933 "8" Touring Sedan; beautiful model with streamline design and built-in trunk; the kind of a car you've always wanted. 30-day goodwill parts and labor guarantee. Generous trade allowance.
L. P. STEUART, INC.
1325 14th St. N.W. DEc. 4803.

OLDSMOBILE $495
'33 Sedan. Beautiful tan with white side wall tires. Mechanically like a new car. It is absolutely perfect in every detail.
LEO ROCCA, INC.
Dodge-Plymouth Factory Dealers.
7 N. Y. Ave. N.E. NAt. 7322.

PACKARD $395
1930 "8" Sedan, beautiful tan finish with trunk, broadcloth upholstery, lovely and spotless. Bijur automatic chassis lubrication, 4-speed transmission, powerful motor in excellent shape. A T. M. C. better conditioned car with a red O. K. tag that counts!
TAYLOR MOTOR CO.
Authorized Chevrolet Dealers.
2 Big Showrooms 14th St. at T N. W.
Also Lot at Wisc. Ave. and Albemarle.

PACKARD $389
'30 Club Sedan. Beautiful gray with white side wall tires, two mounted on the fenders. Mechanically perfect. Tires, top and paint excellent.
LEO ROCCA, INC.
Dodge-Plymouth Factory Dealers.
7 N. Y. Ave. N.E. NAt. 7322.

PLYMOUTH $449
1934 Coach; fast, light and comfortable; completely conditioned; floating power, steel body, hydraulic brakes and other Chrysler features; carries our famous 30-day goodwill parts plus labor guarantee; liberal allowance on your present car.
L. P. STEUART, INC.
1325 14th St. N.W. DEc. 4803.

PLYMOUTH $395
'33 coupe. Beautiful black with blue wheels; rumble seat; mechanically excellent; very economical to operate; hydraulic brakes and ready to go.
ANACOSTIA MOTOR.
1325 Good Hope Rd. S.E. LIn. 2077.

PLYMOUTH 1932 Cabriolet, $295; terms. Northeast Motor Co., 920 Bladensburg Rd. ATl. 0200.

PLYMOUTH $195
1932 P. A. Sedan. We're moving this car out at a price! Has a good motor and new paint, but it's worth more to you than it is to us.
WILLIAMS & BAKER INC.
1507 14th St. NW. POt. 6140.

PONTIAC $599
1934 Coach; perfect finish, upholstery, tires and motor. Conditioned by Pontiac-trained mechanics and carries our famous 30-day good will parts and labor guarantee. The best kind of deal on your present car.
L. P. STEUART, INC.
1325 14th St. N.W. DEc. 4803.

PONTIAC $465
'33 sedan. Beautiful black with cream wheels; new tires; mechanically perfect; very distinctive looking and economical to operate. Act quick as this may be gone.
ANACOSTIA MOTOR.
1325 Good Hope Rd. S.E. LIn. 2077.

STUDEBAKER $319
1931 convertible "State" coupe. Can be either open or closed car; ideal in any climate; new paint, new tires, new top. Reconditioned in one of Washington's largest repair departments. Guaranteed, part plus labor, for 30 days. Liberal trade and terms.
L. P. STEUART, INC.
1325 14th St. N.W. DEc. 4803.

STUDEBAKER '34 Coach, $545. Perfect. Coast In. Inc., 1605 14th st. DE. 5300.

STUDEBAKER—'34 Dic. De Luxe sedan, $585. Alber & McNeil, 1418 P st. nw. Sales and service. DE. 1447.

TERRAPLANE $425
1933 Sedan; beautiful black with green stripe; soft mohair upholstery; practically new tires; snappy motor.
EMERSON & ORME.
17th & M Sts. N.W. DIst. 8100.

C. DICK ENGLISH
For That Used Car.
215 Pa. ave. se.

FORDS! FORDS! FORDS! FORDS!
STEUART MOTORS.
6th St. & New York Ave. N.W.

SEE ADDISON CHEVROLET for that used car. Uptown location 1437 Irving st. N.W. Branch, 1605 14th St. N.W. DE. 5300.

GOLD SEAL GUARANTEED USED CARS
FLEMING MOTOR CORP.
Champlain at Kal. Rd. N.W.

BEFORE YOU BUY any used car see Handley, 3730 Ga. ave.; AD. 6060; terms and trade to suit your convenience.

GUARANTEED USED CARS
Sold with a 30-day write-your-own-repair ticket guarantee.
LUSTINE-NICHOLSON.
Hyattsville, Md. Greenwood 2200.

STOHLMAN CHEVROLET
3307 M St. N.W. WE. 1846.

GOLD STAR CARS
Hill & Tibbitts. 1114 Vt. Ave. N.W.

NOL-AN-ALYZED CARS
NOLAN MOTOR CO., 1111 18th st. DI. 4100.

NOLAN MOTOR CO., 1111 18th st. DI. 4100.
OURISMAN CHEVROLET
625 H St. N.E. LI. 10200.

OPEN TODAY
9 A.M. to 6 P.M
Offering "Better Conditioned Cars"
TAYLOR MOTOR CO.
14th at T N.W.

July 4th Specials
$5 Down

'31 Ford Del. Tudor	$210
'28 Ford Tudor	70
'30 Ford Fordor	195
'30 Ford Del. Sedan	210
'31 Ford Del. Roadster	210
'34 Ford Fordor	469
'34 Ford Tudor	475
'35 Ford Sedan	610
'28 Pontiac Sedan	60
'30 Essex Coach	70
'29 Ford Pickup	85
'29 Ford Sedan Delivery	85
'30 Chevrolet Pickup (closed cab)	110
'31 Ford 1½ Express	225

Billhimer & Palmer
7 Spencer St. Hyattsville, Md. 916 Balto. Blvd. Greenwood 2057
Open Today Till 2 P. M.

Napoleon and Uncle Elby

By Clifford McBride

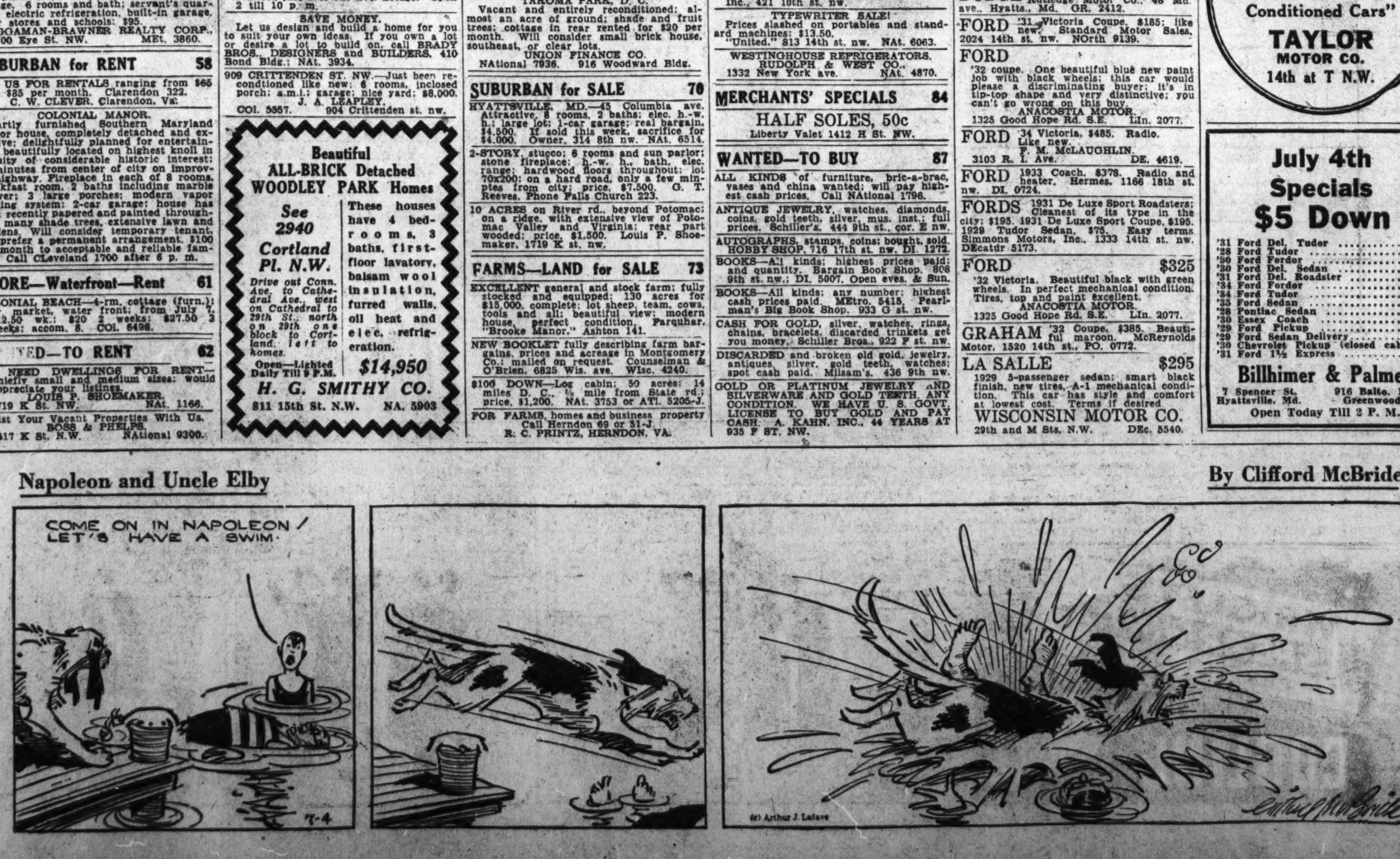

BENNY — He Did — By J. Carver Pusey

"Cap" Stubbs — Hurrah! — By Edwina

MY LAND!
UNCLE BEN GIVE IT TO US—
WELL, HE HAD HIS NERVE — IT'LL BLOW UP TH' WHOLE NEIGHBORHOOD — C'M AWAY, QUICK —
DON'T YOU GO NEAR THAT, CAP STUBBS —
BUT IT ISN'T GOING OFF —
IT'LL GO OFF IN YOUR FACE — DON'T YOU DARE — MARY — STOP HIM —
The George Matthew Adams Service, Inc.
AW, GEE!
HE FOOLED US — IT'S FULL OF CANDY!

Today's Crossword Puzzle

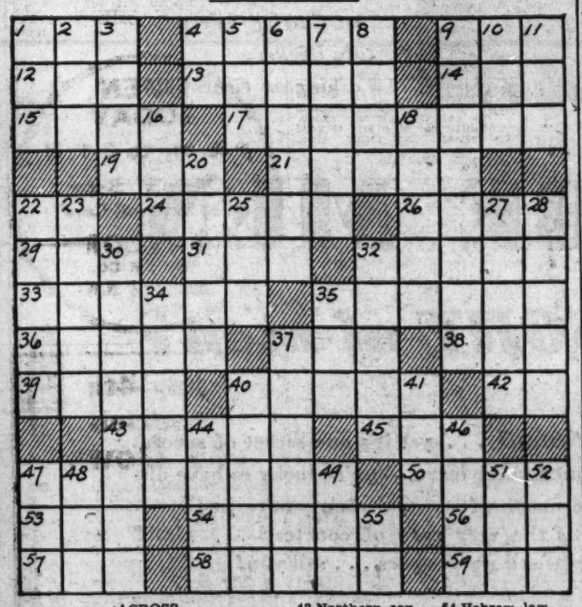

ACROSS
1 Not many
4 Term of address
9 Soak up
12 Southern State: abbr.
13 Sun-dried brick
14 Thick black liquid
15 Main point of a matter
17 Disagreeable and wearisome labor
19 Owns
21 Rob
22 Parent
24 Book of maps
26 Plan of a town site
29 Type measures
31 Trouble
32 Go away
33 In the direction of
35 Secure
36 Render suitable
37 Small bed
38 Aim
39 Mother of Castor and Pollux
40 Wool-bearing animal
42 While
43 Northern constellation
45 Chafe
47 Craven coward
50 Yellow part of an egg
53 Be in debt
54 Hebrew lawgiver
56 Insect
57 Old times: poetic
58 Velocity
59 Speak

DOWN
1 Exhaust
2 Yale
3 Launder
4 College degree
5 Perform an aritmetical operation
6 Pertaining to the back
7 Touches at the boundary line
8 One of an ancient race
9 Starlike
10 Rowing implement
11 Move with a lever
16 Chinese pagoda
18 Yawns

Once Overs

By H. I. Phillips

News from Mr. Twitchell, Alaskan Pioneer.

Mr. Franklin D. Roosevelt,
Washington, D. C.

My dear President:

Here I am in Alaska on that pioneer movement of yours, and will you please come and get me at once? The hardships up here are terrific. Why, Mr. Roosevelt, the Government has not sent us any radio sets or wire for outside aerials!

• • • •

Now, Mr. Roosevelt, we modern American pioneers can stand a lot of hardships, but you can't expect us to sit around a whole evening completely cut off from WEAF. When we left America to start a New Deal colony up here we expected a few privations, but we didn't think things would go that far.

• • • •

There has also been a serious misunderstanding here about the duties of pioneers with regard to house building and road clearing. It seems the pioneers think they should be paid by the Government for building their own cabins, for example, and quite a bunch of pioneers went on strike a few days ago, insisting that if they pioneer they do it at so much a day.

• • • •

They named me their walking delegate. This is why I am writing you. I think the idea of asking a pioneer to pioneer without regular wages is an outrage, and as for me, I will not chop down a single tree unless I get paid for it.

• • • •

I think the way Washington has handled this pioneering is a disgrace. No roads were laid out when we reached the wilderness, there were no gasoline stations anywhere, and the very first day here we lost three pioneers who perished looking for an all-hot stand.

• • • •

What is the idea, Mr. Roosevelt? Are you trying to make pioneering hard for pioneers? Yours in distress,

ELMER TWITCHELL.

The Changing Times.

The Government will bury its gold in an enormous hole at Fort Knox, Ky., the former feeling against gold hoarders having evidently disappeared.

Copyright, 1935, by Associated Newspapers.

YESTERDAY'S ANSWER

F	A	R	E		P	A	Y	S		E	G	G	E	D
I	T	E	M		A	S	E	A		S	O	R	R	Y
B	E	S	E	E	C	H		L	A	N	T	E	R	N
		E	R	G	S		M	A	C	E		N	E	E
F	A	R	G	O		C	A	M	E		P	A	D	S
L	I	V	E		W	A	N	E		B	A	D		
A	R	E		M	I	N	D		S	I	L	E	N	T
M	E		O	P	E	N	T	A	G	O	N	S		O	R
E	D	G	I	N	G		R	A	I	D		S	P	Y
		E	N	D		P	I	L	L		T	E	A	S
M	E	L	T		T	I	N	E		D	E	A	L	T
E	R	A		O	R	E	S		L	E	N	S		
S	A	T	A	N	I	C		P	E	N	S	I	V	E
A	S	I	D	E		E	N	O	S		E	D	A	M
S	E	N	D	S		D	O	T	S		S	E	N	S

Copyright, 1935.

JOE PALOOKA

DICK TRACY — No Answer

SILENTLY! WITHOUT ADDRESSING A SINGLE WORD TO HER, TESS' CAPTORS...SPEED OVER WHAT SEEMS LIKE A TRIP OF SEVERAL HUNDRED MILES, BUT WHICH IN REALITY IS MERELY A CRISS-CROSS TOUR OF NEARBY ROADS....
THE SILENCE IS AGONIZING. IF THEY WOULD ONLY TALK TO HER! WHAT DO THEY WANT? WHO ARE THEY?
CAN'T YOU EXPLAIN YOURSELVES? HAVEN'T YOU ANY TONGUES?
TO FURTHER CONFUSE HER - SHE IS LED UP A STEP LADDER - DOWN AN INCLINE - CHAINS ARE RATTLED -
WHERE ARE YOU TAKING ME? TALK! SAY SOMETHING! ..I CAN'T BEAR THIS SILENCE! CAN'T YOU SPEAK?

WINNIE WINKLE, the Breadwinner — All Work and No Pay

WELL, NOW THAT I KNOW MARTY IS WORKING IN WESTERN CITY AT THE CRYSTAL NIGHT CLUB, I CAN GET DOWN TO BUSINESS AND QUIT WORRYING
GOOD MORNING, MR. BOOKER! WHAT'S WRONG THIS LOVELY A.M.? YOU LOOK LIKE AN ACCIDENT THAT'S TRYING TO HAPPEN!!
OH, I'M ALL UPSET AND WORRIED!
THE WORLD'S A GREAT PLACE TO LIVE IN! YOU'RE HEALTHY, SO FORGET PETTY WORRIES! IT CAN'T BE THAT IMPORTANT!!
OH NO?? WELL, I'M WORRYING WHERE I'M GOING TO GET YOUR SALARY FOR THIS WEEK!!!
GOOD GOSH — THAT IS IMPORTANT!!
H'MPH?

APPLE MARY — By Martha Orr

GRAN'MA, BILL OUGHTA HAVE A UNIFORM WHEN HE DRIVES YOUR CAR.
WELL I'LL GET HIM ONE.
PLEASE LET BILL AND ME BUY IT.
ALL RIGHT. HERE COMES BILL, NOW.
BILL, WE'RE GONNA BUY YOU A UNIFORM.
BOY! I'VE ALWAYS WANTED ONE.
GET SOMETHING NICE AND CONSERVATIVE.
WHAT'D YER GRAN'MA MEAN BY THAT BIG WORD, CONSERVATIVE?
I DON'T KNOW. EXTRA SPECIAL, I S'POSE.
SURE, THAT'S IT. LIKE THE FELLOW AT THE SHOW — GOLD BUTTONS AND BRAID.
MAYBE WE COULD GET A RED ONE.

DIXIE DUGAN — Not Interested — By J. P. McEvoy and J. H. Striebel

PSST— LITTLE PITCHERS
RUTHIE, DEY'S GOT SOME SECRET DEY'S HIDIN' F'UM US—
IS DEY?
SURE DEY IS — AIN'T — YOU GOT NO KURRY-OSSIFY T'FIND OUT?
GEE WHIZ — MY PAPPY ALLUS SAYS A WOMAN FINDS OUT EVVY'T'ING

Smokey Wins — By Ham Fisher

WELL WHAT'LL YA DO IF I FIRE YA 'CAUSE YA WONT KEEP FIGHTIN'? HOW'LL YA LIVE?
AH'LL OPEN A EATIN' JOINT OVAH HEAH IN LONDON FO' AMERICANS WHAT WOULD SHO' LUV V'GINNIA HAM AN' FRIED CHICKEN AN' CO'N PONE AN'----
AH GOT 'NUFF MONEY FUM DE MOTABUSSA FIGHT T'GIT STAHTED AN'----
NOW LISSEN -- DID I SAY YA WAS FIRED? I SAID ONLY S'POSIN', DIDN'T I?
WHY YOU KNOW DARN WELL YOU'RE PART ATH' FAM'LY. WHY YA DON'T THINK I'D EVER LET CHA OUT DO YA? BUT WONTCHA FIGHT SOME TIMES?
NOSSUH, AH GOT ALL AH KIN DO T'LOOK AFTEH YO' GENT'MEN. DAS ALL AH WANTA DO.
LOOK -- YOU KIN STAY. AN' -- UH -- JIST DON'T DISCUSS OUR CONVERSATION WITH JOE.
YASSAH - TEE - HEE -- WOT'LL YO' HAVE FO' BREAKFAS' SUH?
TEE-HEE.
HAM FISHER

THE GUMPS — *Now on the Radio—Post Comics—WMAL, Sundays, 8:45 a. m.* — Hearts and Flowers

THIS IS THE LAST STRAW - I'VE TAKEN ALL OF THAT MAN'S ARROGANCE I CAN STAND - HE'LL NOT DOMINEER ME ANOTHER DAY - I'M LEAVING -
AND THIS IS ONE TIME I WON'T BE SO QUICK TO HEAL, EITHER - I'LL SHOW HIM JUST HOW PROUD WE DE STROSSES CAN BE - WE'LL BOTH LEAVE AND HE'LL HAVE TO COME TO US ON BENDED KNEE BEFORE WE CONSENT TO COME BACK -
COME MILLIE! WE'VE STOOD ALL OF THIS WE CAN - WE'RE LEAVING THIS HOUSE THIS INSTANT -
SPEAK FOR YOURSELF ONLY, MADAM - IF YOU LEAVE, YOU LEAVE ALONE - MILLIE IS MY WIFE AND TOGETHER WE STAND TILL DEATH DO US PART -
SIDNEY SMITH

THE BUNGLE FAMILY — Found — By Harry J. Tuthill

And the reason I asked you to run over here, Hartford, is on account of a button.
Only a button? I was afraid the matter was more...
Well it is very important, Mr. Oakdale, because I can see it matches your suit and...
I wonder, my dear Mrs. Bungle, if I may see just where you found the button?
Certainly, Hartford. Right this way.
And this is the Count's room? Just where, my dear fellow, was your dispatch case before you lost it?
Right there. On the floor. Leaning against that chair.
Oh yes, right here, eh? Well...why by jove, what's this....in back of the chair?
What? What? You found it...my dispatch case! My papers!

Inquest Frees Wife in Slaying Of Husband

Justifiable Verdict Given After Pitiful Tale of Marital Woes.

After listening to a pitiful story of marital strife, maltreatment and privation, a coroner's jury yesterday agreed that Mrs. Esther E. Patterson, 35, slim, dark-haired mother, was justified in stabbing to death her estranged husband, Frank B. Patterson, 40, former Marine, when he attempted to force entrance to her home in the 300 block of H street northeast, Tuesday night.

In tones hardly audible to those who sat in the District Morgue inquest room, Mrs. Patterson told how her husband, apparently in a drunken rage, came to her home and demanded to see their eldest daughter, Gertrude, 15. She told how, in panic, she seized a small paring knife and plunged it into Patterson's chest when he started to batter down the front door.

Recounts Marital Strife.

Then she told of earlier years in her married life—16 of them. She told of repeated beatings at the hands of her husband. She told of separations and reconciliations. She told of bearing the brunt of labor and support of her four children. It took the jury less than 15 minutes to return a verdict of justifiable homicide.

Gertrude left her father's home in the 200 block of F street northwest to live with her mother. Tuesday night Patterson went to the H street house and demanded that the child return with him. She refused. Then, according to reports, he became abusive and threatened to break his way in and get her.

Mrs. Patterson, fearful of her life, but determined to protect her daughter, stood just inside the front door. Her husband started to beat against the wooden panels. In desperation, she procured a paring knife from the kitchen and returned just as Paaterson drove his fist through the door.

Blade Punctures Chest.

As he reached inside to turn the lock, Mrs. Patterson lunged with the knife. The blade punctured Patterson's chest.

Several days ago, Mrs. Patterson appeared in the assistant district attorney's office at Police Court and swore out a warrant for her husband, charging him with assault. She claimed he struck her.

The couple came here from Quantico, Va., last March.

Mrs. Patterson is left with three children besides Gertrude. They are Bernard, 12; Richard, 10, and Lucille, 4.

Girl Consoles Mother in Stabbing

Post Staff Photo.

Mrs. Esther E. Patterson, right, exonerated yesterday in the death of her estranged husband, is shown being consoled by her daughter, Gertrude.

Culbertson Sued By the 'Four Aces'

Damages and Injunction Asked on 'Attack.'

By the Associated Press.

New York, July 3.—Ely Culbertson was sued today by "The Four Aces" in the State Supreme Court. David T. Burnstine, Michael T. Gottlieb, Oswald Jacoby and Howard Schenken brought an action seeking damages and an injunction restraining Culbertson, his associate editor, Richard L. Frey, formerly one of the "Aces," and Culbertson's magazine, the Bridge World, from attacking them.

The complaint says the defendants published statements to the effect that the plaintiffs have no system of their own, are not the best bridge players in the world, and do not employ their system in tournaments.

The defendants wrongfully maintain, the complaint continues, that Culbertson's system is the best and that he and his team are the best bridge players in the world. Another cause of action cited is that the defendants attribute the plaintiffs' success to Frey, who was a substitute on their team.

Culbertson issued the following statement about the suit: "It is a shame that the Supreme Court is being used for such an obvious psychic bid for publicity. I suggest the four jokers try suing me for alienation. They might win."

Missing Actress Found in Morgue

Irene Blair Dies in Hospital Day After Disappearing.

By the Associated Press.

New York, July 3.—Mary Cunningham, 24-year-old actress, who disappeared June 13, died the next day in Bellevue hospital, it was disclosed today when her mother identified her body at the morgue.

Identification was made after a detective observed a resemblance between the dead woman and a picture of the actress who was reported missing by Mrs. Mary Cunningham.

Miss Cunningham was picked up by police on the evening of June 13 suffering from delirium tremens and taken to the hospital. She gave her name as Irene Smith. On the stage she had been known as Irene Blair and had played in several Broadway successes, including "Street Scene," "The Breadwinners," "The Curtain Rises" and "Nowadays."

Thief Throws Gems From Hotel Window

Tulsa, Okla., July 3 (AP).—They were still looking hopefully tonight for some of those diamonds Bill Whipple says he threw away. Whipple, 19, sentenced to Granite Reformatory for burglary, told police he tossed "more than ten diamonds" from stolen rings out his hotel window.

"It takes a professional to make any dough off diamonds," he explained. "I threw them out the window and sold the gold rings." Police spent hours in a fruitless search.

All for Al—1 Fiber Zibeticus, 1 Malacoclemmys Palustris

Winchester's Fire Chief Is Laid to Rest

4 Captains of Department Are Pallbearers for C. Lee Barr.

Special Dispatch to The Post.

Winchester, Va., July 3.—Members of the four companies of the Winchester Volunteer Fire Department marched behind their late chief for the last time this morning, participating in the funeral service for C. Lee Barr, who died suddenly Sunday night at Berryville.

The service was conducted from the North Loudoun street residence of Mr. Barr. Four captains of the fire department, including C. Douglas Barnett, of Friendship Company; M. D. Weaver, Charlie Rouss Company; Richard B. Brown, of Sarah Zane Company and C. C. Gough, of South End Company, with Carroll S. Smith and Raymond Saxe, were pallbearers.

Barr, who was also city sergeant, was widely known in firemen's circles in Virginia, Maryland and West Virginia where he frequently figured in association meetings.

Gustave J. Pepmier.

Special Dispatch to The Post.

Fredericksburg, Va., July 3.—Funeral services will take place at 10 a. m. tomorrow from Round Oak Baptist Church, Caroline County, for Gustave J. Pepmier, 59, who died at his home near Corbin Monday evening after an illness of several months.

He is survived by his wife, and by two sons and two daughters, as follows, Miss Anita Pepmier, Corbin; Erwin Pepmier, Aylett; Mrs. R. W. Leonard, Cabin John, Md., and Roland Pepmier, Corbin.

Frances L. Luke.

Special Dispatch to The Post.

Charles Town, W. Va., July 3.—Services were held here yesterday for Mrs. Frances L. Luke, 75, widely known resident of Charles Town and widow of Dr. J. L. Luke. She died at her home Sunday of paralysis.

Mrs. Luke is survived by four children, Mrs. William Wysong, Charles Town; the Rev. John W. Luke, Glendale Springs, N. C.; William C., of Afton, Va., and Richard, of Chicago.

George J. Wittig.

Special Dispatch to The Post.

Frostburg, Md., July 3.—A paralytic stroke ten days ago ended fatally for George J. Wittig, 62, Frost avenue, well-known sportsman of Western Maryland, late yesterday. He leaves two brothers, Walter W. Wittig, former member of the Maryland House of Delegates and active in the Maryland State Firemen's Association; Oliver Wittig, and one sister, Miss Ermestine Wittig, all of this city.

Mrs. Rosa M. Benton.

Special Dispatch to The Post.

Middleburg, Va., July 3.—Funeral services were held here for Mrs. Rosa Miller Benton, who died at her home near here Sunday, conducted by the Rev. Charles Herndon, Warrenton, and the Rev. J. Paul Essex, of Middleburg.

She is survived by her husband, W. C. Benton, and four children, Frank M. Benton, Andover, Mass.; Grace Browning Benton, Washington, and Mrs. Rosalie B. Chamblin, of White Post.

Mrs. Rufus Parks.

Chesterton, Md., July 3 (AP).—Funeral services for Mrs. Rufus F. Parks, 81, the former Miss Nannie Sanner, prominent in Baltimore social circles in years past, will be held from her home here at 11 o'clock tomorrow morning.

During her residence here she was active in the affairs of the local Methodist church. Surviving are a sister, Miss Mattie Sanner, of Philadelphia, and three grandchildren, Claude Parks, of Washington; Virginia Parks, of Lake Placid, N. Y., and May Parks, of Centreville, Md.

Gov. Nice to Ship Muskrat, Terrapin (of Course You Knew) to Smith.

By the Associated Press.

Baltimore, July 3.—Al Smith's request for native Maryland animals for the Prospect Park Zoo, in New York, has met with success. Gov. Harry W. Nice is having one fiber zibethicus and one malaclemys palustris sent him.

The Governor wrote to Smith today and at the same time communicated wtih Dr. R. V. Truitt, director of the Chesapeake Biological Laboratory. Truitt made the offer to the Govenor.

The Maryland executive expressed some concern to Dr. Truitt over the fact that the scientists had dignified the muskrat with the name "Fiber Zibethicus" and the Maryland terrapin with the unpronounceable "Malaclemys palustris."

He expressed the fear that such terminology applied to these Maryland natives "will interfere with their natural beauty, obstruct their proverbial industry and altogether destroy the romance in which we poor laymen have been accustomed to revel."

"It may be that Mr. Smith, in a moment of mental aberration, will be able to comprehend the importance of these products of our native land and water," the Governor told Dr. Truitt. "I shall hasten to advise him of your generous offer to deliver such animals to him safe, sound, sane and alive, but hamstrung by your unspeakable and unpronounceable designations."

Smithburg Host To Fruit Growers

Tour of Orchards, Speaking Are on Program.

Members of the Maryland Fruit Growers Society will hold their annual summer meeting Sunday, July 16, at Smithburg, Md., it was announced yesterday by the University of Maryland Extension Service.

The growers will assemble at the Gardenhour Orchard, Smithburg, at 10 a. m. on that day, then tour the Eldred Rinehart and Samuel Loose orchards. A speaking program will feature the afternoon.

Those scheduled to speak are John Y. McDonald, president of the West Virginia State Horticultural Society; Dr. J. H. Beaumont, head of the University of Maryland Horticultural Department; Dr. E. N. Cory, State entomologist, and Lewis B. Fletcher, of the Department of Agriculture.

They will discuss such topics as simple methods of cleaning fruit, the status of insect control and investigation of bearing habits of apples. A. F. Vierheller, extension service horticulturist and secretary of the society, will be in charge.

One Killed, 4 Injured In Collision of Autos

Waynesboro, Va., July 3 (AP).—One man was killed and four other persons injured when automobiles driven by brothers-in-law crashed in a head-on collision here tonight.

The dead man is Walter Damascus, 35, riding master at the Fairfax Hall School. Suffering from multiple injuries, he died en route to a hospital.

The injured, his married sister, her husband and their two sons, were taken to Staunton Hospital. They are Mr. and Mrs. Guy Pangle, Carl, 11, and Davis Lee, 5.

Money Can't Buy Better Teeth

Plates, $10, $15 and $20.
Plates Repaired While You Wait.
All Work Done in My Own Laboratories.
No Long Waiting. No High Prices.
CROWN AND BRIDGE WORK.

$5 $5

Extraction, $1—By Gas, $2.

Dr. SMATHERS
DENTAL SPECIALIST.
629 Eye St. N.W.
Over Riggs National Bank.
Seventh and Eye Streets N.W.
Hours, 9 a. m. to 6 p. m. Ph. MEt. 9699.

Navy Sends Aid To U. S. Settlers In Alaska Area

Official Buys Supplies at Seattle and Prepares to Join Pioneers.

By the Associated Press.

Seattle, July 3.—Capt. Charles E. Parsons, the Navy's contribution to the Matansuka project, rushed relief measures here today for the modern pioneers whose complaints from the Alaskan Valley stirred comment in the United States Senate.

The captain, arriving here Tuesday night from Mare Island Navy Yard, Calif., at once conferred with Federal relief officials and then directed his attention to buying materials and to employing men in preparation for their departure Saturday for Seward.

He lost no time in seeking two portable sawmills, portable well diggers, lumber and other equipment for the colony.

Eugene Carr, FERA representative, assigned to take over the project's administration recently, is in charge at Matanuska. Whether Parsons will supersede him in directing the colonies' affairs or whether they will work together was not revealed in the captain's orders.

Contract Is Awarded For Training Planes

The award of a contract for 26 primary training airplanes to the Stearman Aircraft Co., of Wichita, Kans., was announced yesterday by Assistant Secretary of War Harry H. Woodring. The Government will pay $243,578 for the planes and some additional spare parts.

President to Address Confederate Veterans

By the Associated Press.

Representative Jones (Democrat), of Texas, said yesterday President Roosevelt would address the United Confederate Veterans reunion in Amarillo, Tex., in September, either in person or by telephone and radio. Jones talked briefly with the President.

The Texan said this was the first time a President had been invited to speak at a Confederate Veterans' meeting.

Incorporated Artist Sells Shares at $5

Offers Picture Dividends to Investors in Trip.

By the Associated Press.

Pittsburgh, July 3.—Richard Crist, a promising young artist with a determination to do some painting in Mexico, offered shares in his talent to the public today at $5 each.

"Stockholders" receives a business-like share in Richard Crist, Inc., acknowledging the money has been received for the purpose of "financing the journey of Richard Crist, artist, through Old Mexico."

Upon Crist's return the stockholders may select one of his oil or water-color paintings.

Several years ago the 24-year-old painter won the American traveling scholarship of the Art Institute of Chicago and went to Mexico, paying his hotel bill by painting a landscape for the proprietor. He estimates about $150 will finance his present trip.

Shortly after the "shares" went on sale Crist announced several purchasers.

Satisfy your wants and offers with Post Classified Ads. Just phone National 4200.

Coughlin Holds Chicago Board Abuses Power

Files Amended Demand Use of Soldier Field Be Given Him.

By the Associated Press.

Chicago, July 3.—An amended petition in behalf of the Rev. Charle E. Coughlin's suit for a writ of manadmus to compel the Chicago Park District to grant him the use of Soldier Field for a meeting of his National Union for Social Justice, was filed in the superior court today.

It recounted the charges made in the earlier bill and in addition charged the park board with abuse of its powers in letting the huge field and stadium.

It also set forth that Father Coughlin, Detroit radio priest, is willing to pay the usual fees for the use of the field, reported to be 15 per cent of the gross receipts derived from the sale of admission tickets.

The amended petition was filed by Attorney Samuel A. Ettelson, representing the priest, at the instruction of Judge James J. Kelly, who previously overruled the demurrer of the park district to the suit.

The case is scheduled for hearing Friday before Judge Kelly.

29-Year-Old Kansan To Seek Senate Seat

Topeka, Kans., July 3 (AP).—Maybe its the "Rush Holt influence"—the young West Virginia Senator came here today and will speak to young Democrats tomorrow.

At any rate, 29-year-old Robert George, young stockman, announced on the eve of Holt's arrival that he would be a candidate for Senator from Kansas, seeking the seat now held by Republican Arthur Capper.

Harrisonburg Council Setup Is Reorganized

Nine Departments Headed by City Councilmen Are Established.

Special Dispatch to The Post.

Harrisonburg, Va., July 3.—Reorganization of the Harrisonburg city government into nine departments, each headed by a city councilman as director, was approved last night by the city council after one year's study.

Mayor Ward Swank and city councilmen believe the new setup embodies the best features of the councilmanic, commission and city manager forms of government.

The departments are finance, streets and sidewalks, electric light and power, water and sewers, law enforcement and public safety, public welfare and charity, health and sanitation, fire and safety, and real estate and parks.

John F. Noll, veteran superintendent of public works, is designated as superintendent of the electric and power division and a technical assistant will be named. City Engineer William G. Myers will head the water and sewers department.

Three new departments, previously handled under the old council committees, are established. These are public welfare and charity, health and sanitation and real estate and parks. Previously, the welfare work was under the supervision of the board of public welfare, with the city providing the funds. The council will name the superintendent.

When you lose anything, a Post Classified Ad will find it "the first thing in the morning. Just phone National 4200.

Wm. WHITELEY'S
KING'S RANSOM
VOYAGED "AROUND THE WORLD"
SCOTCH and Soda
the Gentleman's Drink in Tropical Climes!

RESORTS.

Ocean City, N. J.

BELLEVUE American and European Plans. Bathing privileges. Elevator. Central. J. J. McCONNELL, Manager.

Atlantic City, N. J.

THE CLARENDON Virginia Ave., half block to beach and Pier. Running water. Private baths. Write for rates. Booklet. ROBERT HUTCHINS

White Sulphur Springs, Va.

JORDAN White Sulphur Springs Hotel
With its famous Mineral Water, five miles north of Winchester. Week-end and weekly rates reasonable.
G. Edgar Seutter, Stephenson, Va.

Old Point Comfort, Va.

Meet Spring Halfway
Enjoy balmy weather in Virginia. A delightful overnight boat trip or 5 hours by motor. Rate includes room with private bath, bathing in salt water pool, dancing. With meals, $5.00 per person per day.
The Luxurious Chamberlin Hotel
OLD POINT COMFORT, VA.
Low Spring Rates at VIRGINIA BEACH, at our Inlet MARTHA WASHINGTON $1.50 up

HOTELS.

Norfolk, Va.

YOUR HISTORIC VIRGINIA MAKE NORFOLK HEADQUARTERS
HOTEL FAIRFAX and HOTEL SOUTHLAND
Norfolk's Leading Fireproof Hotels. Beautiful rooms with bath and shower from $2.50. Others $3.00. Summer Conveniences.
HUGH F. GALVIN
President and General Manager

POST WANT ADS PAY

The first of a series concerning Post Carrier Salesmen

ost Carrier Salesman Billy Becker, Washington Grove, Md.

BOYS WILL BE MEN

. . . what SORT of men?

WE LIKE your smile, youngster . . .

IT'S heart-warming and jolly and bright and sincere. And it's your most valuable asset.

YOU KNOW that already? We're not surprised. Selling newspapers isn't the easiest job in the world. Young chaps who do the selling must have their best points lined up at their finger tips . . . and be able to display them advantageously at just the right moment. Curiously enough, after they've explained The Post's advantages over other newspapers, it's the sunshine of a smile that puts the customer's name on the dotted line. As long as that smile lasts, so does the customer.

SIMPLE ENOUGH . . . yet it's one secret of success that many men never learn. You're lucky to have discovered the magic of a smile when you're just starting out. It's the very core of courtesy . . . and courtesy helps sell newspapers . . . sell *you!*

WE KNOW that at times it's not easy. It's no fun to jump out of a warm, cozy bed into a cold room before a winter dawn, for instance . . . or to slosh about in wet weather, delivering your papers, with only a dog for company . . . it's no fun at all.

WE APPLAUD you, then, for your broad grin and cheerful countenance. Just remember to keep smiling. It will make the going easier, now and always.

The Washington Post.